



**2023 CATALOG & APPLICATION GUIDES**



**INTENTIONALLY LEFT BLANK  
FOR TWO-PAGE VIEWING**

# EVERYTHING YOU NEED

## TO ENJOY THE ROAD AHEAD



Lippert is a leading, global manufacturer and supplier of highly engineered products and customized solutions dedicated to shaping, growing and bettering the RV, marine, automotive, commercial vehicle and building products industries. We combine our strategic manufacturing capabilities with the power of our winning team culture to deliver unrivaled customer service, award-winning innovation and premium products to every industry and person we serve.



## OUR VISION: TO BE A FORCE FOR GOOD IN THE WORLD

Since 2016, Lippert has focused on designing a cultural foundation from which our success is based, and it stems from one simple driving force: At Lippert, Everyone Matters. From the shop floor to the C-suite, we simply care about people. Our culture is grounded in our five core values that we practice in our business every day.

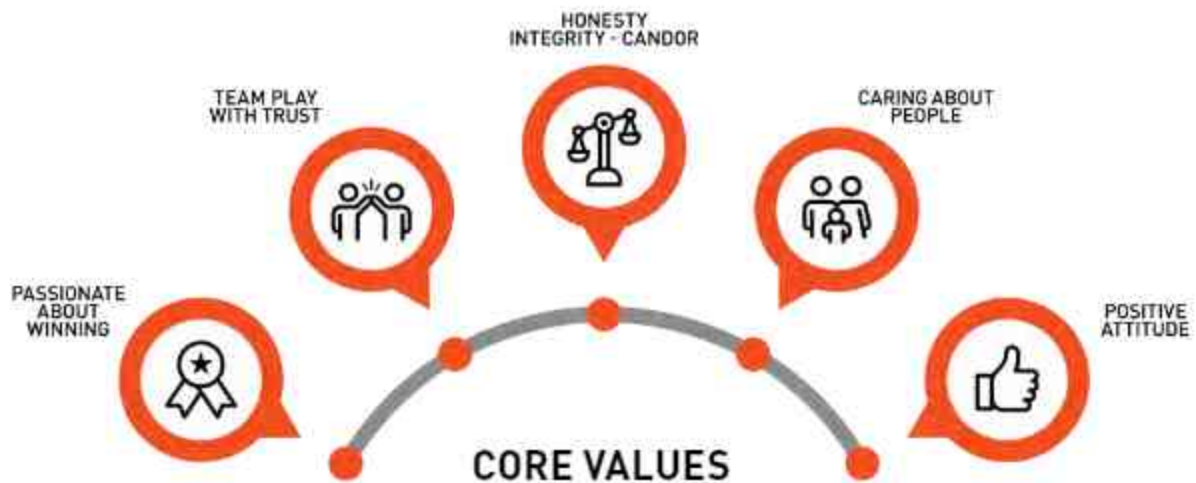

### OVER FIVE YEARS OF IMPACT



**2,000+**  
non-profits served



**550,000+**  
volunteer hours



**\$2,000,000+**  
annually donated to charity

# NEW PRODUCTS



## Custom-Fit Trailer Hitches

Hitches are at the heart of our new product efforts. We offer many first-to-market designs, in-house testing and an industry-leading finish. **Page 28**



## Custom Wiring

We continue to advance our plug-and-play wiring line with new technology, like potted housings and many first-to-market applications. **Page 28**



## Echo® In-Line Brake Controller

This Echo™ plugs in behind the existing 7-way, out of sight, with USCAR connectors and syncs with your phone to monitor and control trailer brakes. **Page 134**



## CrossWing™ Base Rail 5th Wheel Hitch

CrossWing's unique head connection is easy to see and auto-adjusts to guide the kingpin into place, making coupling easy on uneven terrain. **Page 190**



## CrossWing™ Single-Point 5th Wheel Hitch

The CrossWing gives you the best of both worlds by packing extraordinary strength into one lightweight hitch. Rated for up to 20,000 lbs. **Page 191**



## S-Series™ 5th Wheel Sliders

Our new sliders feature a quiet, solid design and provide essential turning clearance for short-bed trucks. Available in 20K and 25K. **Page 204**



## RockerBall™ Gooseneck Ball

This new gooseneck ball features ShockDrop™ technology to improve ride comfort for animals and passengers, while increasing vehicle life. **Page 245**



## Forged Weight Distribution Shanks

These forged weight distribution shanks feature a strong design and streamlined look. Their 2" shank fits most class 3, 4 and 5 receivers. **Page 182**



## QuickPin™ A-Frame Trailer Coupler

Now available for A-frame trailers! Its innovative design allows fast, hassle-free trailer coupling with just one pin. No complicated hinges! **Page 256**



### ActiveLink™ System Bike Racks

We're introducing several new bike racks as part of our innovative, easy-swap ActiveLink™ system, including 2-bike and 4-bike models. **Page 280**



### ActiveLink™ System Cargo Carrier

The aluminum ActiveLink™ cargo carrier utilizes the easy-swap, no-hassle shank of the ActiveLink™ system, and it provides a 500-lb. capacity. **Page 282**



### Garage Storage Bracket

This simple, multi-function bracket stores hitch accessories and keeps garages organized. It works with cargo carriers, bike racks and more. **Page 127**



### Multi-Use Disk Locks

Our disc lock is built with a durable, high-strength, stainless steel body and a hardened steel shackle to be weather- and corrosion-resistant. **Page 114**



### Trailer-Mounted HD Rubber Wheel Chocks

Quickly stow away your wheel chocks and save space with the all-new design from CURT that allows for mounting the chocks on the trailer frame. **Page 116**



### Towing Accessories Storage Bag

Rather than throwing them haphazardly in the vehicle, this storage bag keeps all of your accessories organized, on-hand and ready to use. **Page 127**



### Adjustable Dual-Ball Mounts

These new adjustable ball mounts feature a dual-ball and standard weight distribution shank. Purchase the dual-ball by itself or as a kit. **Page 98**



### 7-way RV Blade Tester

Make sure your trailer lights work properly. Perfect for testing taillights, turn signals, brake lights, ground connections and other functions. **Page 171**



### OEM Dual-Output 7- & 4-Way Connector

This OEM replacement features an easy plug-and-play design, using an existing USCAR socket. It offers a dual-output 4-way and 7-way connections. **Page 148**



WARNING  
Do not use this hitch receiver if the hitch receiver is damaged or if the hitch receiver is not properly installed. Always use proper hitching technique. Always use proper hitching technique. Always use proper hitching technique.

**CURT**  
A25

**CURT**  
S25

# UNDERSTANDING TOWING

Towing basics and electrical guides

006 - 009

# TRAILER HITCHES

Rear and front mount, multi-fit and RV hitches

010 - 027

# APPLICATION GUIDE

Hitch and wiring applications listed by make and model

028 - 077

# TOWING ACCESSORIES

Ball mounts, trailer balls, locks, pintles and more

078 - 129

# TOWING ELECTRICAL

Brake controllers, custom wiring, adapters and connectors

130 - 173

# WEIGHT DISTRIBUTION

TruTrack™ systems, WD hitch kits and sway control

174 - 183

# 5TH WHEEL HITCHES

OEM puck system options, sliders and hitches up to 30K

184 - 219

# FLAT TOWING

Tow bars, base plates, wiring and accessories

220 - 223

# GOOSENECK HITCHES

OEM puck system kits, Double Lock EZr™ and more

234 - 253

# TRAILER PARTS & ACCESSORIES

Jacks, couplers, lunette rings, safety chains, chocks and more

254 - 275

# CARGO MANAGEMENT

Cargo carriers, bike racks, cargo straps and tie-downs

276 - 301

# MARKETING SUPPORT

Literature, signage and display stands

302 - 303

# NUMERICAL TRAILER HITCHES

Numerical listing of front and rear mount trailer hitches

304 - 316

# NUMERICAL PRODUCTS

Complete, numerically sorted product listing

317 - 322

# NUMERICAL CUSTOM WIRING

Custom wiring listed numerically

323 - 328





# UNDERSTANDING TOWING

# FOR MORE INFORMATION



## CURT University

This self-serve tool is a one-stop shop for marketing resources, including presentations, flyers, merchandising, videos and more!

## TOWING 101

A beginner's guide to understanding the basics of towing

visit [curtmfg.com/introduction](http://curtmfg.com/introduction)

## Towing 101

The beginner's guide is perfect for educating new employees. It covers all key aspects of towing, from hitch selection to trailer hook-up.



## Product Support Team

If you have questions about CURT products or how to use them, our Product Support Team is standing by. Simply call 877.287.8634.

## SECTION INDEX



**08**  
Towing  
Basics



**09**  
CURT  
University

# TOWING BASICS

## Gross trailer weight (GTW)

The gross trailer weight is the total weight of a trailer and its cargo. For example, GTW = boat + trailer + cooler + fishing gear. It is vitally important to know the GTW to ensure safe towing.



## Weight carrying capacity (WC)

The weight carrying capacity is the total weight a trailer hitch is safely rated to tow without the assistance of a weight distribution system. When towing, the weight capacity is always limited to the lowest-rated towing component.

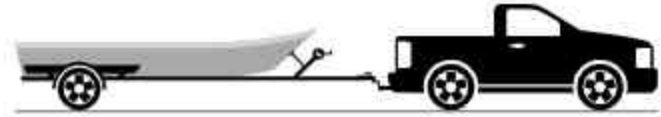

## Tongue weight (TW)

Tongue weight is the downward force of the trailer at the coupling point. Proper TW should be about 10% to 15% of the GTW. TW can be measured using a commercial scale or bathroom scale, following the method below.

Multiply scale reading by three

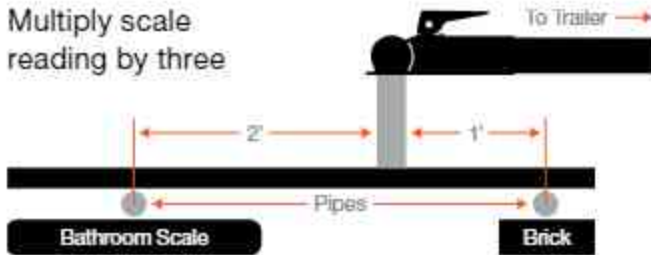

## Weight distribution capacity (WD)

The weight distribution capacity is the maximum amount of weight a trailer hitch can safely tow with a weight distribution hitch installed. A weight distribution hitch distributes a portion of the TW across the vehicle and trailer to promote level towing. See page 174 for WD products.

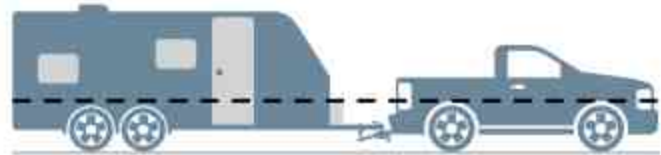

## Measuring ball mount drop and rise

When selecting a ball mount, it is important to determine drop / rise for leveling the trailer. Use the diagram below to find this value. B minus A equals C. If C is negative, this indicates the amount of drop needed. If positive, it indicates rise.

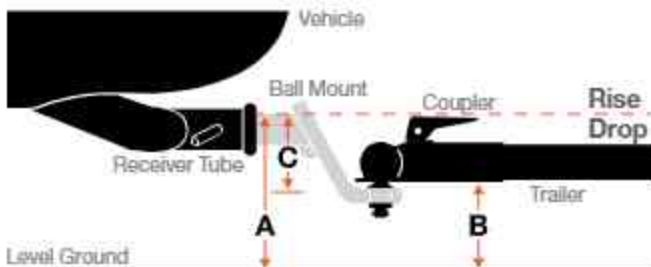

## Level towing

Using a ball mount with the proper amount of drop or rise will allow for level towing across both trailer and vehicle. Without a level vehicle-trailer combination, the trailer can tend to wander and can even impair the driver's control over the vehicle.



Too much rise or drop



**PUT OUR MARKETING ASSETS TO WORK FOR YOU!**

# CURT UNIVERSITY



Scan or visit  
[curtmfg.com/university](http://curtmfg.com/university)



## Photos

Our photo library contains nearly 100,000 professional photos of our products. This provides an accurate view of each part, a snapshot of key features and a look at what's included in each package.

This library is available for use on your website and in your store!



## Videos

Our in-house video team has produced over 1,300 videos with more published every week. Our primary focus is installation and feature videos, but we also have a number of educational how-tos.

Our videos can easily be embedded on your website through YouTube. In-store options are also available.



## How-To Guides

When it comes to towing, users, both new and experienced, have questions. We offer a growing number of how-to guides on our website to help you provide answers.

Our Towing 101 guide is a great place to start, laying out the basics of equipment, installation and safe towing practices.



## Literature

Our in-house creative team works tirelessly to publish a variety of high-caliber literature pieces, including everything from new product flyers to the in-depth catalog you're currently browsing!

Place our literature in your store to give your associates and customers a tangible reference as they come to a buying decision.



## Merchandising

We offer a number of custom-built displays to furnish your store and showcase our products in a professional light. Choose from floor models and planogram options.

We also offer posters, header cards, counter mats and other signage to communicate the advantages of choosing CURT.



## Presentations

Educate yourself and train your associates on the key selling points of our products. For each product category, we maintain high-quality training presentations, complete with unique selling points, photography and videos.



# TRAILER HITCHES

# FEATURED PRODUCTS

Scan QR code for current applications or visit [curtmfg.com](http://curtmfg.com)



## Rear-mount hitches

CURT is the industry leader in first-to-market hitch designs, and each one is engineered and tested to the highest safety standards.



## Weld-on hitches

We've expanded our weld-on hitch offering to better accommodate service body trucks, including 20K and 18" drop options.



## Front-mount hitches

CURT front-mount hitches are vehicle-specific and provide a useful receiver for a cargo carrier, snow plow or even for parking a trailer.

## PRODUCT INDEX



13

Class 1 & 2  
Trailer Hitches

Made in USA



13

Class 3 & 4  
Trailer Hitches

Made in USA



13

Class 5  
Trailer Hitches

Made in USA



14

Multi-Fit  
Trailer Hitches



14

Bumper  
Hitches

Made in USA



20

Weld-On  
Trailer Hitches

Made in USA



21

Adjustable  
RV Hitches

Made in USA



21

RV Bumper  
Hitches

Made in USA



22

Front Mount  
Hitches

Made in USA



## CUSTOM-FIT TRAILER HITCHES

Scan for current applications  
or visit [curtmfg.com](http://curtmfg.com)



CURT custom hitches are broken out into five distinct classes based on their receiver tube size and weight ratings. Despite these classes, weight ratings vary by part number. Each hitch is made for vehicle-specific application and is always limited by the lowest-rated towing component.

### Product Details

- Made with a vehicle-specific design for a custom fit
- Tested for safety in accordance with SAE J684
- Precisely welded for superior strength and fit
- Protected by a durable black powder coat finish
- Co-cured in a rust-resistant liquid A-coat
- Equipped with an open-back receiver for easy cleaning
- Limited lifetime warranty (see last page for details)



### Advantages of CURT trailer hitches



Proud to manufacture all of our custom hitches in the USA (may include imported hardware)



Constructed with a combination of manual and robotic welding for superior strength and fit



A-coat applied inside and out and co-cured with powder coat for maximum rust resistance



Industry-leading, in-house safety and performance testing, according to SAE specifications



# CUSTOM-FIT TRAILER HITCHES

For trailer hitch application guide go to page 28

Below is a quick comparison of the five different hitch classes as well as front mount hitches.

**1 1/4**  
INCH

## CLASS 1 & 2 HITCHES

- Available with included ball mount, pin and clip (see page 28 for ordering options)



**2**  
INCH

## CLASS 3 & 4 HITCHES

- Many models feature a concealed main body for an OE look



**2**  
INCH

&

**2 1/2**  
INCH

## CLASS 5 HITCHES

- Constructed with a large, powerful main body
- Features wide safety chain openings for heavy-duty hooks



**2**  
INCH

## FRONT MOUNT HITCHES

- Ideal for attaching a snow plow, cargo carrier or other accessory
- Up to 9,000 lbs. straight-line pull
- Easily maneuver a trailer into a tight spot
- See page 22 for application information



## QUICK COMPARISON

Hitch Class	Rec. Size	GTW	TW	WD	WDTW	Finish
Class 1	1-1/4"	Up to 2,000 lbs.	Up to 200 lbs.	--	--	Gloss black
Class 2	1-1/4"	Up to 3,500 lbs.	Up to 350 lbs.	--	--	Gloss black
Class 3	2"	Up to 8,000 lbs.	Up to 800 lbs.	Up to 12,000 lbs.	Up to 1,200 lbs.	Gloss black
Class 4	2"	Up to 10,000 lbs.	Up to 1,000 lbs.	Up to 12,000 lbs.	Up to 1,200 lbs.	Gloss black
Class 5 - Xtra Duty	2"	Up to 17,000 lbs.	Up to 2,550 lbs.	Up to 17,000 lbs.	Up to 2,550 lbs.	Carbide black
Class 5 - Commercial Duty	2-1/2"	Up to 20,000 lbs.	Up to 2,700 lbs.	Up to 20,000 lbs.	Up to 2,700 lbs.	Carbide black
Front Mount	2"	Up to 5,000 lbs.	Up to 500 lbs.	--	--	Gloss black

Trailer hitch weight ratings vary by part number and are limited to vehicle manufacturer's stated capacities



# MULTI-FIT TRAILER HITCHES

Scan for current applications or visit [curtmfg.com](http://curtmfg.com)



For retail settings or if a CURT custom hitch is not available for a particular vehicle, a multi-fit hitch is a dependable alternative. These hitches are made to fit a wide variety of vehicle applications, and most require little or no drilling for installation.

## Product Details

- Versatile frame design to fit a variety of vehicles
- Available with 1-1/4" or 2" receiver tube
- Gross trailer weight ratings ranging from 3,500 lbs. up to 15,000 lbs.
- Select models compatible with WD hitches
- Requires little or no drilling on most models
- Robotically welded for superior strength and fit
- Includes mounting hardware (grade-8 on #15510, #15511)
- Durable gloss black powder coat finish
- Informative, full-color retail box (excluding #15510, #15511)
- Limited lifetime warranty (see last page for details)



Multi-fit hitches are designed to perfectly balance a wide range of fitment and an integrated look, providing a safe, secure towing solution

## Did you know?

The class 3 #13902 and #13903 provide a comprehensive retail option for pickups.



2 INCH

## BUMPER HITCHES

- Includes safety chain hookups and imported mounting hardware
- Limited lifetime warranty (see last page for details)



Pkg #	Fits	Years	GTW / TW	Bolt Pattern
19030	Most factory steel bumpers (bolts onto the bottom of step bumper)	--	5,000 / 500 lbs.	8-1/2" width on center
19031	Westin and DMI bumpers (bolts onto the bottom of step bumper)	--	5,000 / 500 lbs.	10-1/2" width on center
19050	Dodge pickups with one-piece factory steel step bumper	94 - 02	4,000 / 400 lbs.	8" width on center

# MULTI-FIT HITCH APPLICATION GUIDE

Make / Model	Style	Years	Rec. Size	Part #	Foot Notes	GTW / TW (lbs.)	WD / WDTW (lbs.)
<b>Chevrolet</b>							
Astro	Extended chassis	85 - 05	1.25	12923	4, 5	3.5 / 350	--
			2	13900	4, 5	5.0 / 500	--
Blazer	--	92 - 94	2	13900	4	5.0 / 500	--
		83 - 94	1.25	12923	4	3.5 / 350	--
		80 - 91	2	13900	4	5.0 / 500	--
C/K 1500	Excluding stepside and king cab	62 - 99	1.25	12923	4	3.5 / 350	--
	8' bed	88 - 99	2	13900	4	5.0 / 500	--
	8' bed, excluding stepside	62 - 87	2	13900	4	5.0 / 500	--
			2	15511	2	15 / 1500	16 / 1600
			2	15510	1	15 / 1500	16 / 1600
C/K 2500	Excluding stepside and king cab	62 - 99	1.25	12923	4	3.5 / 350	--
	8' bed	88 - 99	2	13900	4	5.0 / 500	--
	8' bed, excluding stepside	62 - 87	2	13900	4	5.0 / 500	--
			2	15511	2	15 / 1500	16 / 1600
			2	15510	1	15 / 1500	16 / 1600
	Cab & chassis	88 - 99	2	15510	1	15 / 1500	16 / 1600
2			15511	2	15 / 1500	16 / 1600	
C/K 3500	8' bed	62 - 87	2	15510	1	15 / 1500	16 / 1600
			2	15511	2	15 / 1500	16 / 1600
	Cab & chassis	88 - 99	2	15510	1	15 / 1500	16 / 1600
			2	15511	2	15 / 1500	16 / 1600
Express	Full-size van	96 - 22	2	13900	4	5.0 / 500	--
G-Series	Full-size van	78 - 96	2	13900	4	5.0 / 500	--
S10	4WD, short bed	98 - 04	2	13900	4	5.0 / 500	--
	Long bed, excluding Baja	83 - 04	1.25	12923	4	3.5 / 350	--
2			13900	4	5.0 / 500	--	
Silverado 1500	--	99 - 18	2	13901*	--	5.0 / 500	7.5 / 750
			2	13902	--	8.0 / 800	12 / 1200
Silverado 1500 Classic	--	07 - 07	2	13901*	--	5.0 / 500	7.5 / 750
			2	13902	--	8.0 / 800	12 / 1200
			2	13900	4	5.0 / 500	--
Silverado 1500 HD	--	05 - 06	2	13901*	--	5.0 / 500	7.5 / 750
		01 - 03	2	13901*	--	5.0 / 500	7.5 / 750
Silverado 1500 HD Classic	--	07 - 07	2	13901*	--	5.0 / 500	7.5 / 750
Silverado 1500 LD	--	19 - 19	2	13901*	--	5.0 / 500	7.5 / 750
			2	13902	--	8.0 / 800	12 / 1200
Silverado 2500	--	99 - 04	2	13901*	--	5.0 / 500	7.5 / 750
			2	13902	--	8.0 / 800	12 / 1200
			2	13900	4	5.0 / 500	--
Silverado 2500 HD	--	01 - 19	2	13902	--	8.0 / 800	12 / 1200
			2	13901*	--	5.0 / 500	7.5 / 750
			2	13900	4	5.0 / 500	--
Silverado 2500 HD Classic	--	07 - 07	2	13901*	--	5.0 / 500	7.5 / 750
			2	13902	--	8.0 / 800	12 / 1200
			2	13900	4	5.0 / 500	--

1. Receiver tube drops 5-1/2" on the rear of the vehicle
2. Receiver tube drops 7-1/2" on the rear of the vehicle
3. Two sets of mounting brackets included, only one set will be used based on application.

4. Adjustable frame
  5. Spare tire may need relocating
  6. Excluding 20" spare tire
- \* Continued while supplies last

Applications continued on the following page

Make / Model	Style	Years	Rec. Size	Part #	Foot Notes	GTW / TW (lbs.)	WD / WDTW (lbs.)
<b>Chevrolet (continued)</b>							
Silverado 3500	--	01 - 06	2	13901*	--	5.0 / 500	7.5 / 750
			2	13902	--	8.0 / 800	12 / 1200
Silverado 3500 Classic	8' bed	01 - 06	2	13900	4	5.0 / 500	--
	--		2	13901*	--	5.0 / 500	7.5 / 750
Silverado 3500 Classic	--	07 - 07	2	13902	--	8.0 / 800	12 / 1200
	8' bed		01 - 07	2	13900	4	5.0 / 500
Silverado 3500 HD	--	07 - 19	2	13902	--	8.0 / 800	12 / 1200
		07 - 14	2	13901*	--	5.0 / 500	7.5 / 750
Suburban	--	92 - 06	1.25	12923	4	3.5 / 350	--
			2	13900	4	5.0 / 500	--
Tahoe	--	95 - 06	2	13900	4	5.0 / 500	--
Venture	--	97 - 04	1.25	12923	4	3.5 / 350	--
			2	13900	4	5.0 / 500	--
<b>Chrysler</b>							
Town & Country	Excl. Stow-n-Go	88 - 07	1.25	12923	4	3.5 / 350	--
			2	13900	4	5.0 / 500	--
Voyager	--	00 - 03	2	13900	4	5.0 / 500	--
<b>Dodge</b>							
Caravan	Excl. Stow-n-Go	88 - 07	1.25	12923	4	3.5 / 350	--
			2	13900	4	5.0 / 500	--
Dakota	--	86 - 04	1.25	12923	4	3.5 / 350	--
			2	13900	4	5.0 / 500	--
D/W Series Pickups	Excluding 1-ton	62 - 87	2	13900	4	5.0 / 500	--
	--	72 - 93	2	15510	1	15 / 1500	16 / 1600
			2	15511	2	15 / 1500	16 / 1600
Ram 1500	--	02 - 10	2	13902	--	8.0 / 800	12 / 1200
		94 - 01	1.25	12923	4	3.5 / 350	--
Ram 2500	--	03 - 10	2	13902	--	8.0 / 800	12 / 1200
		94 - 01	1.25	12923	4	3.5 / 350	--
Ram 3500	--	03 - 10	2	13902	--	8.0 / 800	12 / 1200
		94 - 01	1.25	12923	4	3.5 / 350	--
Ramcharger	--	78 - 93	1.25	12923	4	3.5 / 350	--
			2	13900	4	5.0 / 500	--
<b>Ford</b>							
Aerostar	Extended chassis	86 - 97	2	13900	4	5.0 / 500	--
Bronco	--	78 - 97	1.25	12923	4	3.5 / 350	--
			2	13900	4	5.0 / 500	--
Bronco II	--	84 - 90	1.25	12923	4	3.5 / 350	--
			2	13900	4	5.0 / 500	--
Escape	--	01 - 04	2	13900	4	5.0 / 500	--
E-150	--	03 - 14	2	13900	4	5.0 / 500	--
E-150 Econoline	--	80 - 98	1.25	12923	4	3.5 / 350	--
		80 - 02	2	13900	4	5.0 / 500	--
E-250	--	03 - 14	2	13900	4	5.0 / 500	--
E-250 Econoline	--	80 - 98	1.25	12923	4	3.5 / 350	--
		80 - 02	2	13900	4	5.0 / 500	--

1. Receiver tube drops 5-1/2" on the rear of the vehicle
2. Receiver tube drops 7-1/2" on the rear of the vehicle
3. Two sets of mounting brackets included, only one set will be used based on application

4. Adjustable frame
  5. Spare tire may need relocating
  6. Excluding 20" spare tire
- \* Continued while supplies last

Applications continued on the following page

Make / Model	Style	Years	Rec. Size	Part #	Foot Notes	GTW / TW (lbs.)	WD / WDTW (lbs.)
<b>Ford (continued)</b>							
F-100	--	67 - 83	2	15510	1	15 / 1500	16 / 1600
			2	15511	2	15 / 1500	16 / 1600
	Excluding flareside	67 - 83	1.25	12923	4	3.5 / 350	--
			2	13900	4	5.0 / 500	--
F-150	--	06 - 20	2	13903	3	8.0 / 800	12 / 1200
			2	13901*	--	5.0 / 500	7.5 / 750
		2	13902	--	8.0 / 800	12 / 1200	
	6' flareside bed	97 - 03	2	13900	4, 5	5.0 / 500	--
	8' bed	99 - 03	2	13900	4	5.0 / 500	--
	--	75 - 96	2	15510	1	15 / 1500	16 / 1600
			2	15511	2	15 / 1500	16 / 1600
	Excluding flareside	75 - 96	1.25	12923	4	3.5 / 350	--
			2	13900	4	5.0 / 500	--
	F-150 Heritage	--	04 - 04	2	13901*	--	5.0 / 500
2				13902	--	8.0 / 800	12 / 1200
F-250	--	97 - 99	2	13901*	--	5.0 / 500	7.5 / 750
			2	15510	1	15 / 1500	16 / 1600
		2	15511	2	15 / 1500	16 / 1600	
	Excluding flareside	74 - 99	1.25	12923	4	3.5 / 350	--
2	13900		4	5.0 / 500	--		
F-250 Super Duty	--	99 - 16	2	13901*	--	5.0 / 500	7.5 / 750
			2	13902	--	8.0 / 800	12 / 1200
	8' bed	99 - 16	2	13900	4, 6	5.0 / 500	--
F-350	--	67 - 97	2	15510	1	15 / 1500	16 / 1600
			2	15511	2	15 / 1500	16 / 1600
F-350 Super Duty	8' bed	99 - 16	2	13900	4, 6	5.0 / 500	--
			2	13901*	--	5.0 / 500	7.5 / 750
			2	13902	--	8.0 / 800	12 / 1200
F-450 Super Duty	Crew cab	08 - 16	2	13901*	--	5.0 / 500	7.5 / 750
			2	13902	--	8.0 / 800	12 / 1200
	2WD, cab & chassis	99 - 07	2	15510	1	15 / 1500	16 / 1600
2	15511		2	15 / 1500	16 / 1600		
Ranger	--	83 - 11	1.25	12923	4	3.5 / 350	--
	Short bed, excluding flareside	83 - 06	2	13900	4	5.0 / 500	--
	Long bed	83 - 11	2	13900	4, 5	5.0 / 500	--
Windstar	--	99 - 03	2	13900	4	5.0 / 500	--

1. Receiver tube drops 5-1/2" on the rear of the vehicle
2. Receiver tube drops 7-1/2" on the rear of the vehicle
3. Two sets of mounting brackets included, only one set will be used based on application

4. Adjustable frame
  5. Spare tire may need relocating
  6. Excluding 20" spare tire
- \* Continued while supplies last

Applications continued on the following page

Make / Model	Style	Years	Rec. Size	Part #	Foot Notes	GTW / TW (lbs.)	WD / WDTW (lbs.)
<b>GMC</b>							
C/K 1500	Excluding stepside and king cab	62 - 99	1.25	12923	4	3.5 / 350	--
	8' bed	88 - 99	2	13900	4	5.0 / 500	--
	8' bed, excluding stepside	62 - 87	2	15511	2	15 / 1500	16 / 1600
			2	15510	1	15 / 1500	16 / 1600
			2	15510	1	15 / 1500	16 / 1600
C/K 2500	Excluding stepside and king cab	62 - 99	1.25	12923	4	3.5 / 350	--
	8' bed	88 - 99	2	13900	4	5.0 / 500	--
	8' bed, excluding stepside	62 - 87	2	13900	4	5.0 / 500	--
			2	15511	2	15 / 1500	16 / 1600
			2	15510	1	15 / 1500	16 / 1600
	Cab & chassis	88 - 99	2	15510	1	15 / 1500	16 / 1600
			2	15511	2	15 / 1500	16 / 1600
C/K 3500	8' bed	62 - 87	2	15510	1	15 / 1500	16 / 1600
			2	15511	2	15 / 1500	16 / 1600
	Cab & chassis	88 - 99	2	15510	1	15 / 1500	16 / 1600
			2	15511	2	15 / 1500	16 / 1600
G-Series	Full-size van	78 - 96	2	13900	4	5.0 / 500	--
Jimmy	--	92 - 94	2	13900	4	5.0 / 500	--
		83 - 94	1.25	12923	4	3.5 / 350	--
	Full-size	80 - 91	2	13900	4	5.0 / 500	--
Safari	Extended chassis	85 - 05	1.25	12923	4, 5	3.5 / 350	--
			2	13900	4, 5	5.0 / 500	--
Savana	Full-size van	96 - 22	2	13900	4	5.0 / 500	--
Sierra 1500	--	99 - 18	2	13901*	--	5.0 / 500	7.5 / 750
			2	13902	--	8.0 / 800	12 / 1200
	8' bed	99 - 06	2	13900	4	5.0 / 500	--
Sierra 1500 Classic	--	07 - 07	2	13901*	--	5.0 / 500	7.5 / 750
			2	13902	--	8.0 / 800	12 / 1200
	8' bed	07 - 07	2	13900	4	5.0 / 500	--
Sierra 1500 HD	--	05 - 06	2	13901*	--	5.0 / 500	7.5 / 750
		01 - 03	2	13901*	--	5.0 / 500	7.5 / 750
Sierra 1500 HD Classic	--	07 - 07	2	13901*	--	5.0 / 500	7.5 / 750
Sierra 1500 Limited	--	19 - 19	2	13901*	--	5.0 / 500	7.5 / 750
			2	13902	--	8.0 / 800	12 / 1200
Sierra 2500	--	99 - 04	2	13901*	--	5.0 / 500	7.5 / 750
			2	13902	--	8.0 / 800	12 / 1200
	8' bed	99 - 04	2	13900	4	5.0 / 500	--
Sierra 2500 HD	--	01 - 19	2	13902	--	8.0 / 800	12 / 1200
		01 - 14	2	13901*	--	5.0 / 500	7.5 / 750
	8' bed	01 - 06	2	13900	4	5.0 / 500	--
Sierra 2500 HD Classic	--	07 - 07	2	13901*	--	5.0 / 500	7.5 / 750
			2	13902	--	8.0 / 800	12 / 1200
	8' bed	07 - 07	2	13900	4	5.0 / 500	--
Sierra 3500	--	01 - 06	2	13901*	--	5.0 / 500	7.5 / 750
			2	13902	--	8.0 / 800	12 / 1200
	8' bed	01 - 06	2	13900	4	5.0 / 500	--

1. Receiver tube drops 5-1/2" on the rear of the vehicle
2. Receiver tube drops 7-1/2" on the rear of the vehicle
3. Two sets of mounting brackets included, only one set will be used based on application

4. Adjustable frame
5. Spare tire may need relocating
6. Excluding 20" spare tire

\* Continued while supplies last

Applications continued on the following page

Make / Model	Style	Years	Rec. Size	Part #	Foot Notes	GTW / TW (lbs.)	WD / WDTW (lbs.)
<b>GMC (continued)</b>							
Sierra 3500 Classic	--	07 - 07	2	13901*	--	5.0 / 500	7.5 / 750
			2	13902	--	8.0 / 800	12 / 1200
Sierra 3500 HD	8' bed	01 - 07	2	13900	4	5.0 / 500	--
			07 - 19	2	13902	--	8.0 / 800
Sonoma	4WD, short bed	98 - 04	2	13900	4	5.0 / 500	--
			Long bed	83 - 04	1.25	12923	4
Suburban	--	92 - 99	2	13900	4	5.0 / 500	--
			1.25	12923	4	3.5 / 350	--
Yukon	--	92 - 06	2	13900	4	5.0 / 500	--
Yukon XL 1500 / 2500	--	00 - 06	2	13900	4	5.0 / 500	--
<b>Isuzu</b>							
Hombre	4WD	98 - 00	2	13900	4	5.0 / 500	--
<b>Jeep</b>							
Cherokee XJ	--	84 - 01	2	13900	4	5.0 / 500	--
Grand Cherokee	--	93 - 98	2	13900	4	5.0 / 500	--
Liberty	--	02 - 06	2	13900	4	5.0 / 500	--
Wagoneer	--	87 - 90	1.25	12923	4	3.5 / 350	--
<b>Mazda</b>							
Pickup	--	90 - 06	2	13900	4	5.0 / 500	--
Tribute	--	01 - 04	2	13900	4	5.0 / 500	--
<b>Nissan</b>							
Frontier	4.5' or 6.25' bed	87 - 04	2	13900	4	5.0 / 500	--
Pickup	4.5' bed	87 - 04	2	13900	4	5.0 / 500	--
		87 - 94	1.25	12923	4	3.5 / 350	--
		87 - 04	2	13900	4	5.0 / 500	--
<b>Oldsmobile</b>							
Bravada	--	91 - 94	1.25	12923	4	3.5 / 350	--
Silhouette	--	97 - 05	1.25	12923	4	3.5 / 350	--
<b>Plymouth</b>							
Trail Duster	--	74 - 91	1.25	12923	4	3.5 / 350	--
			2	13900	4	5.0 / 500	--
Voyager	--	88 - 98	1.25	12923	4	3.5 / 350	--
			84 - 03	2	13900	4	5.0 / 500
<b>Pontiac</b>							
6000	--	82 - 84	1.25	12923	4	3.5 / 350	--
Montana	--	99 - 06	1.25	12923	4	3.5 / 350	--
Trans Sport	--	97 - 98	1.25	12923	4	3.5 / 350	--
<b>Ram</b>							
1500	--	11 - 22	2	13902	--	8.0 / 800	12 / 1200
1500 Classic	--	19 - 22	2	13902	--	8.0 / 800	12 / 1200
2500 / 3500	--	11 - 19	2	13902	--	8.0 / 800	12 / 1200
<b>Toyota</b>							
Pickup	6' bed, excluding T100	87 - 95	1.25	12923	4	3.5 / 350	--
	8' bed, excluding T100	87 - 94	2	13900	4	5.0 / 500	--
Tundra	--	00 - 06	2	13900	4	5.0 / 500	--

- Receiver tube drops 5-1/2" on the rear of the vehicle
- Receiver tube drops 7-1/2" on the rear of the vehicle
- Two sets of mounting brackets included, only one set will be used based on application

- Adjustable frame
  - Spare tire may need relocating
  - Excluding 20" spare tire
- \* Continued while supplies last



2  
INCH

# UNIVERSAL WELD-ON TRAILER HITCHES

- Compatible with most service body trucks and other large pickup trucks
- Adjustable frame fits a variety of vehicles (side plates do not come pre-welded)
- Class 5 ratings with capacities available up to 20,000 lbs. Side plates must be welded 42" apart or less to achieve 20K rating (select models)
- Weld locations must be sanded prior to welding for optimal strength
- Co-cured in a rust-resistant liquid A-coat and protected by a durable gloss black powder coat finish
- Tested for safety in accordance with SAE J684
- Limited lifetime warranty (see last page for details)

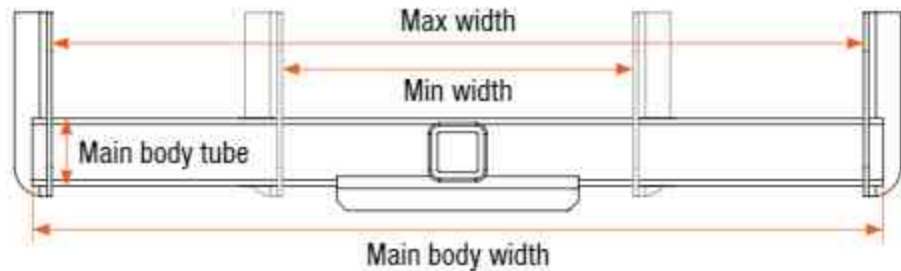
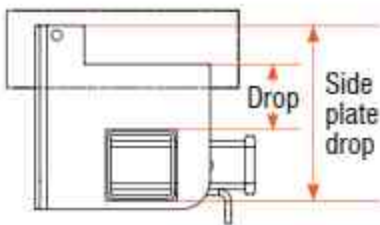

Part #	GTW	Receiver Tube Size	Main Body Width	Main Body Tube	Side Plate Drop	Drop	Max Width	Min Width
15901	15,000 lbs.	2"	45"	4" x 4"	9-1/2"	3-1/8"	43"	18"
15902	15,000 lbs.	2"	45"	4" x 4"	18"	11-1/2"	43"	18"
15903	15,000 lbs.	2"	62"	4" x 4"	18"	11-1/2"	60"	18"
15920	16,000 lbs.	2"	44"	3-1/2" x 3-1/2"	Not included	--	--	--
15927	16,000 lbs.	2"	44"	3-1/2" x 3-1/2"	9"	3 1/8"	42"	18"
15928	16,000 lbs.	2"	44"	3-1/2" x 3-1/2"	18"	11-1/2"	42"	18"
15921*	20,000 lbs.	2-1/2"	44"	3-1/2" x 3-1/2"	Not included	--	--	--
15923*	20,000 lbs.	2-1/2"	44"	3-1/2" x 3-1/2"	9"	3-1/4"	42"	18"
15924*	20,000 lbs.	2-1/2"	44"	3-1/2" x 3-1/2"	18"	11-1/2"	42"	18"
15922*	20,000 lbs.	2-1/2"	62"	3-1/2" x 3-1/2"	Not included	--	--	--
15925*	20,000 lbs.	2-1/2"	62"	3-1/2" x 3-1/2"	9"	3-1/4"	60"	18"
15926*	20,000 lbs.	2-1/2"	62"	3-1/2" x 3-1/2"	18"	11-1/2"	60"	18"

\* Side plates must be welded 42" apart or less to achieve 20K rating

**2**

INCH

## ADJUSTABLE RV TRAILER HITCHES

- Co-cured in a rust-resistant liquid A-coat and protected by a gloss black powder coat finish
- May include imported installation hardware
- Limited lifetime warranty (see last page for details)



Designed for towing a trailer or small vehicle behind an RV



Three-piece, adjustable design fits multiple frame sizes



13704

Part #	GTW / TW	WD / WDTW	Frame	Drop
13701	5,000 / 500 lbs.	6,000 / 600 lbs.	Fits box frames up to 51" wide	2"
13702	5,000 / 500 lbs.	6,000 / 600 lbs.	Fits box frames up to 51" wide	--
13704	5,000 / 500 lbs.	--	Fits box frames up to 66" wide	--
13703	3,500 / 350 lbs.	--	Fits box, C-channel and I-beam frames up to 72" wide	--

**2**

INCH

## RV BUMPER HITCHES

- Includes safety chain hookups and imported grade 8 mounting hardware
- Limited lifetime warranty (see last page for details)

Pkg #	GTW / TW	Fits
19100	3,500 / 350 lbs.	4" x 4" channel bumpers
19101	3,500 / 350 lbs.	2" x 4" channel bumpers



19100



19101

## FISH WIRE

- Makes it easier to lead bolts and spacers through tough-to-reach holes
- Ideal for installing a trailer hitch on a vehicle with a hollow frame
- Coiled end accepts threaded bolts



58390



58410



58400



58430

Part #	Length	Coil Diameter	Material
58390	18"	3/8"	Spring steel
58410	18"	7/16"	Spring steel
58400	18"	1/2"	Spring steel
58430	18"	5/8"	Spring steel



Ideal for installing a trailer hitch on a vehicle with a hollow frame



Makes it easier to lead hardware through tough-to-reach holes





## ADD MORE FUNCTIONALITY TO YOUR VEHICLE



**2**  
INCH

### FRONT MOUNT HITCHES

- 2" x 2" receiver tube opening
- Up to 5,000 lbs. GTW / 500 lbs. TW
- Compatible with a tow hook or shackle mount (9,000 lbs. straight-line pull)
- Allows for easy maneuvering of a trailer into a tight spot
- Tested for safety in accordance with SAE J684
- Precisely welded for superior strength and fit
- May include imported installation hardware (grade-B)
- Limited lifetime warranty (see last page for details)

Scan for current applications or visit [curtmfg.com](http://curtmfg.com)



Ideal for attaching a snow plow, cargo carrier or other front hitch mount accessories

Make / Model	Style	Years	Part #	Foot Notes	GTW / TW (lbs.)	Price Code	Install Time	Main Body
<b>Buick</b>								
Rainier	--	04 - 07	31055	D, ●	3,500 / 350	77	45	Exposed
<b>Cadillac</b>								
Escalade	Excluding Hybrid	07 - 20	31012	D	5,000 / 500	51	45	Concealed
	--	00 - 06	31302	D, ●	5,000 / 500	65	60	Concealed
Escalade EXT	--	07 - 13	31012	D	5,000 / 500	51	45	Concealed
<b>Chevrolet</b>								
Avalanche	Excluding Z71	07 - 13	31012	D	5,000 / 500	51	45	Concealed
Avalanche 1500	--	02 - 06	31302	D, ●	5,000 / 500	65	60	Concealed
Avalanche 2500	--	02 - 06	31302	D, ●	5,000 / 500	65	60	Concealed
Blazer	4WD, excluding ZR2	96 - 04	31021	●	3,500 / 350	27	30	Exposed
	--	92 - 94	31042	●	5,000 / 500	37	30	Concealed
C1500	--	88 - 99	31042	●	5,000 / 500	37	30	Concealed
C1500 / C2500 Suburban	--	92 - 99	31043	--	5,000 / 500	45	30	Exposed
C2500 / C3500	--	88 - 00	31043	--	5,000 / 500	45	30	Exposed

● = No drilling required  
D = Minor fascia trim

\* Continued while supplies last

Applications continued on the following page

Make / Model	Style	Years	Part #	Foot Notes	GTW / TW (lbs.)	Price Code	Install Time	Main Body	
<b>Chevrolet (continued)</b>									
Colorado	Excl. ZR2	15 - 22	31074	D, ●	5,000 / 500	37	45	Concealed	
	Excl. Z71 with front stabilizer bar	10 - 12	31221	D, ●	5,000 / 500	56	20	Concealed	
	--	04 - 09	31221	D, ●	5,000 / 500	56	20	Concealed	
Express 1500	--	96 - 03	31016	--	5,000 / 500	25	35	Exposed	
Express 2500	--	96 - 03	31016	--	5,000 / 500	25	35	Exposed	
Express 3500	--	96 - 03	31016	--	5,000 / 500	25	35	Exposed	
K1500	--	88 - 99	31042	●	5,000 / 500	37	30	Concealed	
K1500 / K2500 Suburban	--	92 - 99	31042	●	5,000 / 500	37	30	Concealed	
K2500 / K3500	--	88 - 00	31042	●	5,000 / 500	37	30	Concealed	
S10	4WD, excluding ZR2	94 - 04	31021	●	3,500 / 350	27	30	Exposed	
Silverado 1500	Excluding 2.7L or 3.0L	19 - 21	31088	●	5,000 / 500	43	30	Concealed	
	--	14 - 18	31012	D	5,000 / 500	51	45	Concealed	
	--	14 - 18	31069	D	5,000 / 500	37	45	Concealed	
	--	07 - 13	31322	D, ●	5,000 / 500	45	30	Concealed	
	--	99 - 06	31302	D, ●	5,000 / 500	65	60	Concealed	
Silverado 1500 Classic	--	07 - 07	31302	D, ●	5,000 / 500	65	60	Concealed	
Silverado 1500 HD	--	01 - 06	31108	D, ●	5,000 / 500	45	30	Concealed	
Silverado 1500 HD Classic	--	07 - 07	31108	D, ●	5,000 / 500	45	30	Concealed	
Silverado 1500 LD	--	19 - 19	31069	D	5,000 / 500	37	45	Concealed	
			31012	D	5,000 / 500	51	45	Concealed	
Silverado 1500 LTD	Excluding 2.7L or 3.0L	22 - 22	31088	●	5,000 / 500	43	30	Concealed	
Silverado 2500	--	99 - 04	31108	D, ●	5,000 / 500	45	30	Concealed	
Silverado 2500 HD	--	15 - 19	31071	●	5,000 / 500	35	25	Concealed	
			11 - 14	31023	D, ●	5,000 / 500	17	30	Concealed
			07 - 10	31109	●	5,000 / 500	37	20	Concealed
			01 - 06	31108	D, ●	5,000 / 500	45	30	Concealed
			07 - 07	31108	D, ●	5,000 / 500	45	30	Concealed
Silverado 2500 HD Classic	--	07 - 07	31108	D, ●	5,000 / 500	45	30	Concealed	
Silverado 3500	--	01 - 06	31108	D, ●	5,000 / 500	45	30	Concealed	
Silverado 3500 Classic	--	07 - 07	31108	D, ●	5,000 / 500	45	30	Concealed	
Silverado 3500 HD	--	15 - 19	31071	●	5,000 / 500	35	25	Concealed	
			11 - 14	31023	D, ●	5,000 / 500	17	30	Concealed
			07 - 10	31109	●	5,000 / 500	37	20	Concealed
Suburban	--	15 - 20	31073	D	5,000 / 500	35	45	Concealed	
Suburban 1500	--	07 - 14	31012	D	5,000 / 500	51	45	Concealed	
			00 - 06	31302	D, ●	5,000 / 500	65	60	Concealed
Suburban 2500	--	01 - 06	31108	D, ●	5,000 / 500	45	30	Concealed	
Tahoe	Excluding PPV or SSV	15 - 20	31073	D	5,000 / 500	35	45	Concealed	
	Excluding Hybrid	07 - 14	31012	D	5,000 / 500	51	45	Concealed	
	--	00 - 06	31302	D, ●	5,000 / 500	65	60	Concealed	
	--	95 - 99	31042	●	5,000 / 500	37	30	Concealed	
Trailblazer	--	02 - 09	31055	D, ●	3,500 / 350	77	45	Exposed	
<b>Chrysler</b>									
Aspen	--	07 - 09	31297	D, ●	5,000 / 500	88	30	Exposed	

● = No drilling required  
D = Minor fascia trim

\* Continued while supplies last

Applications continued on the following page

Make / Model	Style	Years	Part #	Foot Notes	GTW / TW (lbs.)	Price Code	Install Time	Main Body
<b>Dodge</b>								
Dakota	--	08 - 10	31230	D, ●	3,500 / 350	89	20	Exposed
		05 - 07	31228	D, ●	3,500 / 350	103	30	Exposed
	4WD	00 - 04	31080	●	3,500 / 350	71	40	Concealed
	--	98 - 99	31097	D, ●	3,500 / 350	78	20	Exposed
Durango	Excluding SRT	11 - 22	31033	D	3,000 / 300	67	35	Concealed
	--	04 - 09	31297	D, ●	5,000 / 500	88	30	Exposed
		00 - 03	31080	●	3,500 / 350	71	40	Concealed
		98 - 99	31097	D, ●	3,500 / 350	78	20	Exposed
Ram 1500	4WD	09 - 10	31374	D	5,000 / 500	39	30	Concealed
	Extended Crew Cab	06 - 08	31017	D	3,500 / 350	49	30	Exposed
	Excluding Extended Crew Cab	06 - 08	31320	D, ●	5,000 / 500	63	30	Concealed
	--	02 - 05	31320	D, ●	5,000 / 500	63	30	Concealed
	Excluding Sport	94 - 01	31604	--	5,000 / 500	61	45	Concealed
Ram 2500	4WD	10 - 10	31015	D, ●	5,000 / 500	46	30	Concealed
	--	03 - 09	31017	D	3,500 / 350	49	30	Exposed
		94 - 02	31604	--	5,000 / 500	61	45	Concealed
Ram 3500	--	10 - 10	31065	D	3,500 / 350	45	45	Exposed
	Excluding Laramie	03 - 09	31017	D	3,500 / 350	49	30	Exposed
	--	94 - 02	31604	--	5,000 / 500	61	45	Concealed
<b>Ford</b>								
E-150 / E-250	--	08 - 14	31053	D	5,000 / 500	33	30	Exposed
		03 - 07	33055	--	5,000 / 500	33	20	Concealed
E-150 Econoline	--	91 - 02	33055	--	5,000 / 500	33	20	Concealed
E-250 Econoline	--	91 - 02	33055	--	5,000 / 500	33	20	Concealed
E-350 Econoline	--	91 - 98	33055	--	5,000 / 500	33	20	Concealed
E-350 Super Duty	--	08 - 14	31053	D	5,000 / 500	33	30	Exposed
		99 - 07	33055	--	5,000 / 500	33	20	Concealed
Edge	--	11 - 13	31050*	D	3,500 / 350	63	30	Concealed
Escape	--	11 - 12	31025*	D	3,500 / 350	55	40	Exposed
		05 - 10	31650	D	3,500 / 350	78	90	Exposed
Excursion	--	00 - 05	31114	●	5,000 / 500	71	60	Concealed
Expedition	--	18 - 20	31083	●	5,000 / 500	45	30	Concealed
		09 - 17	31068	D, ●	5,000 / 500	56	30	Exposed
		4WD	07 - 08	31368	D, ●	5,000 / 500	71	30
	4WD with Factory Tow Hooks	03 - 06	31352	D, ●	5,000 / 500	56	30	Concealed
		99 - 02	31038	●	5,000 / 500	46	45	Concealed
		97 - 98	31049	●	5,000 / 500	45	30	Concealed
Explorer	Excluding 2.0L EcoBoost	11 - 16	31052	D	3,500 / 350	78	30	Exposed
	--	07 - 10	31545	●	5,000 / 500	69	30	Concealed
	Excluding Sport	02 - 06	31540	D	5,000 / 500	37	30	Concealed
	--	97 - 01	31051	--	3,500 / 350	77	30	Concealed
Explorer Sport Trac	--	07 - 10	31545	●	5,000 / 500	69	30	Concealed
		01 - 05	31407	●	3,500 / 350	51	20	Exposed
F-150	Excl. automatic deploying air dam	15 - 21	31083	●	5,000 / 500	45	30	Concealed
	--	09 - 14	31068	D, ●	5,000 / 500	56	30	Exposed
		04 - 08	31352	D, ●	5,000 / 500	56	30	Concealed
		4WD with Factory Tow Hooks	99 - 03	31038	●	5,000 / 500	46	45
	--	97 - 98	31049	●	5,000 / 500	45	30	Concealed
	--	92 - 96	31026	--	5,000 / 500	63	30	Concealed
F-150 Heritage	4WD with Factory Tow Hooks	04 - 04	31038	●	5,000 / 500	46	45	Concealed

● = No drilling required  
D = Minor fascia trim

\* Continued while supplies last

Applications continued on the following page

Make / Model	Style	Years	Part #	Foot Notes	GTW / TW (lbs.)	Price Code	Install Time	Main Body
<b>Ford (continued)</b>								
F-250	4WD with Factory Tow Hooks	99 - 99	31038	●	5,000 / 500	46	45	Concealed
		97 - 98	31049	●	5,000 / 500	45	30	Concealed
	Heavy duty, 2WD	97 - 97	31311	●	5,000 / 500	43	25	Exposed
	4WD	92 - 97	31310	●	5,000 / 500	37	30	Concealed
	2WD	92 - 96	31311	●	5,000 / 500	43	25	Exposed
F-250 Super Duty	--	17 - 22	31078	D, ●	5,000 / 500	49	30	Concealed
	4WD	11 - 16	31018	D, ●	5,000 / 500	55	45	Concealed
	--	08 - 10	31008	D, ●	5,000 / 500	37	20	Concealed
	--	04 - 07	31114	●	5,000 / 500	71	60	Concealed
	With Blocker Beam	99 - 03	31014	--	5,000 / 500	71	45	Concealed
	Without Blocker Beam	99 - 03	31114	●	5,000 / 500	71	60	Concealed
F-350	2WD Diesel Only	97 - 97	31311	●	5,000 / 500	43	25	Exposed
	4WD	92 - 97	31310	●	5,000 / 500	37	30	Concealed
	2WD	92 - 96	31311	●	5,000 / 500	43	25	Exposed
F-350 Super Duty	Excluding dual rear wheels	20 - 22	31078	D, ●	5,000 / 500	49	30	Concealed
	--	17 - 19	31078	D, ●	5,000 / 500	49	30	Concealed
	4WD	11 - 16	31018	D, ●	5,000 / 500	55	45	Concealed
	--	08 - 10	31008	D, ●	5,000 / 500	37	20	Concealed
	--	04 - 07	31114	●	5,000 / 500	71	60	Concealed
	With Blocker Beam	99 - 03	31014	--	5,000 / 500	71	45	Concealed
	Without Blocker Beam	99 - 03	31114	●	5,000 / 500	71	60	Concealed
F-450 Super Duty	--	17 - 19	31078	D, ●	5,000 / 500	49	30	Concealed
	--	08 - 10	31008	D, ●	5,000 / 500	37	20	Concealed
	--	99 - 07	31114	●	5,000 / 500	71	60	Concealed
F-550 Super Duty	--	08 - 10	31008	D, ●	5,000 / 500	37	20	Concealed
	--	99 - 07	31114	●	5,000 / 500	71	60	Concealed
Ranger	Excl. models with front cross member and Canadian built 2WD	92 - 11	31063	D	3,500 / 350	63	30	Concealed
<b>GMC</b>								
C1500	--	88 - 99	31042	●	5,000 / 500	37	30	Concealed
C1500 Suburban	--	92 - 99	31043	--	5,000 / 500	45	30	Exposed
C2500	--	88 - 00	31043	--	5,000 / 500	45	30	Exposed
C2500 Suburban	--	92 - 99	31043	--	5,000 / 500	45	30	Exposed
C3500	--	88 - 00	31043	--	5,000 / 500	45	30	Exposed
Canyon	--	15 - 22	31074	D, ●	5,000 / 500	37	45	Concealed
	Excl. Z71 with front stabilizer bar	10 - 12	31221	D, ●	5,000 / 500	56	20	Concealed
	--	04 - 09	31221	D, ●	5,000 / 500	56	20	Concealed
Envoy	--	02 - 09	31055	D, ●	3,500 / 350	77	45	Exposed
Jimmy	4WD	94 - 01	31021	●	3,500 / 350	27	30	Exposed
K1500	--	88 - 99	31042	●	5,000 / 500	37	30	Concealed
K1500 Suburban	--	92 - 99	31042	●	5,000 / 500	37	30	Concealed
K2500	--	88 - 00	31042	●	5,000 / 500	37	30	Concealed
K2500 Suburban	--	92 - 99	31042	●	5,000 / 500	37	30	Concealed
K3500	--	88 - 00	31042	●	5,000 / 500	37	30	Concealed
Savana 1500 / 2500 / 3500	--	96 - 03	31016	--	5,000 / 500	25	35	Exposed
Sierra 1500	Excluding 2.7L, 3.0L or Elevation	19 - 21	31088	●	5,000 / 500	43	30	Concealed
	--	14 - 18	31012	D	5,000 / 500	51	45	Concealed
	--	14 - 18	31069	D	5,000 / 500	37	45	Concealed
	--	07 - 13	31322	D, ●	5,000 / 500	45	30	Concealed
	--	99 - 06	31302	D, ●	5,000 / 500	65	60	Concealed

● = No drilling required  
D = Minor fascia trim

\* Continued while supplies last

Applications continued on the following page

Make / Model	Style	Years	Part #	Foot Notes	GTW / TW (lbs.)	Price Code	Install Time	Main Body	
<b>GMC (continued)</b>									
Sierra 1500 Classic	--	07 - 07	31302	D, ●	5,000 / 500	65	60	Concealed	
Sierra 1500 HD	--	01 - 06	31108	D, ●	5,000 / 500	45	30	Concealed	
Sierra 1500 HD Classic	--	07 - 07	31108	D, ●	5,000 / 500	45	30	Concealed	
Sierra 1500 Limited	Excluding 2.7L, 3.0L or Elevation	22 - 22	31088	●	5,000 / 500	43	30	Concealed	
	--	19 - 19	31069	D	5,000 / 500	37	45	Concealed	
	--		31012	D	5,000 / 500	51	45	Concealed	
Sierra 2500	--	99 - 04	31108	D, ●	5,000 / 500	45	30	Concealed	
Sierra 2500 HD	--	15 - 19	31071	●	5,000 / 500	35	25	Concealed	
		11 - 14	31023	D, ●	5,000 / 500	17	30	Concealed	
		07 - 10	31109	●	5,000 / 500	37	20	Concealed	
		01 - 06	31108	D, ●	5,000 / 500	45	30	Concealed	
Sierra 2500 HD Classic	--	07 - 07	31108	D, ●	5,000 / 500	45	30	Concealed	
Sierra 3500	--	01 - 06	31108	D, ●	5,000 / 500	45	30	Concealed	
Sierra 3500 Classic	--	07 - 07	31108	D, ●	5,000 / 500	45	30	Concealed	
Sierra 3500 HD	--	15 - 19	31071	●	5,000 / 500	35	25	Concealed	
		11 - 14	31023	D, ●	5,000 / 500	17	30	Concealed	
		07 - 10	31109	●	5,000 / 500	37	20	Concealed	
Sonoma	4WD	94 - 04	31021	●	3,500 / 350	27	30	Exposed	
Yukon	--	15 - 20	31073	D	5,000 / 500	35	45	Concealed	
	Excluding Hybrid	07 - 14	31012	D	5,000 / 500	51	45	Concealed	
	--	00 - 06	31302	D, ●	5,000 / 500	65	60	Concealed	
Yukon XL	--	92 - 99	31042	●	5,000 / 500	37	30	Concealed	
		15 - 20	31073	D	5,000 / 500	35	45	Concealed	
Yukon XL 1500	--	00 - 06	31302	D, ●	5,000 / 500	65	60	Concealed	
Yukon XL 2500	--	01 - 06	31108	D, ●	5,000 / 500	45	30	Concealed	
<b>Honda</b>									
Pilot	--	12 - 15	31064	--	3,500 / 350	67	60	Exposed	
		03 - 08	33328	D, ●	3,500 / 350	65	35	Exposed	
Ridgeline	--	17 - 20	31082	D	5,000 / 500	51	30	Exposed	
		06 - 14	33328	D, ●	3,500 / 350	65	35	Exposed	
<b>Hummer</b>									
H3	--	06 - 10	31270	●	3,000 / 300	56	30	Exposed	
<b>Hyundai</b>									
Santa Fe	--	10 - 11	31034*	D	3,500 / 350	45	45	Exposed	
<b>Jeep</b>									
Cherokee	--	84 - 01	31084	D	3,000 / 300	25	30	Exposed	
Comanche	--	86 - 92	31084	D	3,000 / 300	25	30	Exposed	
Commander	4WD	06 - 10	31056	--	3,500 / 350	77	45	Exposed	
Gladiator	Excluding Mojave or Rubicon	20 - 22	31086	D, ●	3,500 / 350	17	45	Concealed	
Grand Cherokee	Excl. SRT, SRT8, Trailhawk and models with factory tow hooks	11 - 17	31033	D	3,000 / 300	67	35	Concealed	
		--	05 - 10	31047	--	3,000 / 300	61	90	Exposed
		--	02 - 04	31048	--	3,500 / 350	77	45	Concealed
Liberty	--	08 - 13	31020	D	3,000 / 300	79	20	Concealed	
		03 - 07	31022	--	3,500 / 350	49	30	Exposed	
Wagoneer	Except Grand Wagoneer	84 - 90	31084	D	3,000 / 300	25	30	Exposed	

● = No drilling required  
D = Minor fascia trim

\* Continued while supplies last

Applications continued on the following page

Make / Model	Style	Years	Part #	Foot Notes	GTW / TW (lbs.)	Price Code	Install Time	Main Body
<b>Jeep (continued)</b>								
Wrangler	JL, excluding Rubicon 392	18 - 22	31086	D, ●	3,500 / 350	17	45	Concealed
	JK, excl. Hard Rock/75th Anny. bump.	07 - 18	31432	D, ●	3,500 / 350	45	45	Concealed
	JK, with hard rock bumper	07 - 18	31433	●	3,500 / 350	59	20	Exposed
	--	97 - 06	31028	--	3,500 / 350	43	30	Exposed
	--	87 - 06	31408	D, ●	3,500 / 350	22	30	Exposed
<b>Lincoln</b>								
Mark LT	--	06 - 08	31352	D, ●	5,000 / 500	56	30	Concealed
Navigator	--	09 - 17	31068	D, ●	5,000 / 500	56	30	Exposed
	4WD	07 - 08	31368	D, ●	5,000 / 500	71	30	Concealed
<b>Mazda</b>								
Tribute	--	05 - 11	31650	D	3,500 / 350	78	90	Exposed
<b>Mercury</b>								
Mariner	--	11 - 11	31025*	D	3,500 / 350	55	40	Exposed
		05 - 10	31650	D	3,500 / 350	78	90	Exposed
Mountaineer	--	07 - 10	31545	●	5,000 / 500	69	30	Concealed
<b>Mitsubishi</b>								
Raider	--	08 - 09	31230	D, ●	3,500 / 350	89	20	Exposed
<b>Nissan</b>								
Armada	--	17 - 20	31081	●	5,000 / 500	78	30	Exposed
Frontier	--	05 - 20	31241	●	3,500 / 350	51	35	Exposed
NV1500 / 2500 / 3500	--	16 - 22	31077	●	5,000 / 500	43	20	Exposed
Pathfinder	--	05 - 12	31241	●	3,500 / 350	51	35	Exposed
Titan	4WD	09 - 15	31061	--	5,000 / 500	67	45	Exposed
	--	04 - 08	31199	--	5,000 / 500	61	45	Exposed
Titan XD	--	16 - 17	31077	●	5,000 / 500	43	20	Exposed
Xterra	--	05 - 15	31514	●	3,500 / 350	69	35	Exposed
<b>Ram</b>								
1500	Excluding Rebel or diesel	19 - 22	31090	●	5,000 / 500	51	30	Concealed
	4WD	11 - 18	31374	D	5,000 / 500	39	30	Concealed
1500 Classic	4WD, excluding Warlock	19 - 22	31374	D	5,000 / 500	39	30	Concealed
2500	--	19 - 22	31089	D, ●	5,000 / 500	46	30	Concealed
	4WD	11 - 18	31015	D, ●	5,000 / 500	46	30	Concealed
3500	4WD	13 - 18	31067	D, ●	5,000 / 500	59	30	Concealed
	--	11 - 12	31065	D	3,500 / 350	45	45	Exposed
<b>Suzuki</b>								
Equator	--	09 - 12	31241	●	3,500 / 350	51	35	Exposed
<b>Toyota</b>								
4Runner	--	07 - 09	31367	●	3,500 / 350	69	30	Exposed
		14 - 21	31076	●	3,500 / 350	71	20	Exposed
	Limited	10 - 21	31054	●	3,500 / 350	69	30	Exposed
	SR5	10 - 13	31054	●	3,500 / 350	69	30	Exposed
	Trail	10 - 13	31367	●	3,500 / 350	69	30	Exposed
FJ Cruiser	--	07 - 14	31367	●	3,500 / 350	69	30	Exposed
Land Cruiser	--	08 - 18	31198	●	5,000 / 500	37	20	Exposed
Sequoia	--	08 - 21	31198	●	5,000 / 500	37	20	Exposed
		01 - 07	31180	--	5,000 / 500	46	40	Exposed
Tacoma	--	16 - 22	31075	D, ●	3,500 / 350	45	30	Exposed
		05 - 15	31313	●	3,500 / 350	71	35	Exposed
		01 - 04	31013	--	5,000 / 500	43	45	Exposed
Tundra	--	07 - 21	31198	●	5,000 / 500	37	20	Exposed
		00 - 06	31180	--	5,000 / 500	46	40	Exposed

● = No drilling required  
D = Minor fascia trim

\* Continued while supplies last

# TRAILER HITCHES & CUSTOM WIRING APPLICATION GUIDE

With over 1,000 different custom-fit hitch designs and over 400 custom wiring products, CURT has an application for virtually every vehicle on the road today. Our Application Guide makes it easy to locate the correct part for your customer's vehicle, simply using the make, model, style and year. For the most up-to-date fitment data, we also offer an online version at [curtmfg.com](http://curtmfg.com).

## CLASS 1 & 2 TRAILER HITCH ORDERING OPTIONS

Hitch only



With ball mount, pin & clip



Ordering Option	Add-On#	Example Order#
Hitch only	None	11290
Hitch with ball mount, pin & clip	3	112903

Scan for current applications or visit [curtmfg.com](http://curtmfg.com)



## HOW TO CONFIRM VEHICLE MODEL YEAR

Each VIN (vehicle identification number) is unique and has become standard in all vehicles manufactured since 1981. Of this 17-digit number, the 10th digit represents the model year. Use the table below to find the year that corresponds with each letter or number. **Note:** A VIN will never contain the letters I (i), O (o), Q (q), U (u) or Z (z).

### Example VIN tag

DATE: 06/23		GVWR 7200LB / 3266KG
FRONT GAWR: 3750LB		REAR GAWR: 3850LB
1701 KB	WITH	1745KG WITH
P275 / 65R18	TIRES	P275/65R18 TIRES
18X7.5J	RIMS	18X7.5J RIMS
AT 240 KPO/35PSI COLD		AT 240 KPO/35PSI COLD

THIS VEHICLE CONFORMS TO ALL APPLICABLE FEDERAL MOTOR VEHICLE SAFETY STANDARDS IN EFFECT ON THE DATE OF MANUFACTURE SHOWN ABOVE.

VIN: XXXXXXXXX **P** XXXXXXXX  
TYPE: TRUCK

**P** indicates a 2023 model year

### VIN-to-year chart

Code	Year	Code	Year	Code	Year	Code	Year
A	1980	R	1994	8	2008	N	2022
B	1981	S	1995	9	2009	P	2023
C	1982	T	1996	A	2010	R	2024
D	1983	V	1997	B	2011	S	2025
E	1984	W	1998	C	2012	T	2026
F	1985	X	1999	D	2013	V	2027
G	1986	Y	2000	E	2014	W	2028
H	1987	1	2001	F	2015	X	2029
J	1988	2	2002	G	2016	Y	2030
K	1989	3	2003	H	2017	1	2031
L	1990	4	2004	J	2018	2	2032
M	1991	5	2005	K	2019	3	2033
N	1992	6	2006	L	2020	4	2034
P	1993	7	2007	M	2021	5	2035

# TRAILER HITCH GUIDE FOOTNOTE KEY

## Trailer Hitches Application Guide Footnote Key

A Allow additional installation time	HE Hole enlargement required	T Minor modifications required
AA Main body concealed	I Will not fit with full size spare	TG Compatible with Tommy Gate lifts
B Relocate or modify exhaust	J No spare tire relocation	U May require battery removal
BB Main body exposed	K OEM-style hitch	V Under car trimming (not fascia) required
CC Roll pan modification required	L Fixed draw bar	VT Vertical receiver tube
CF Carbide black finish	M Round tube main body	W Only vehicles with boxed rear bumper
D Minor fascia trim required	N Continued while supplies last	X 158" WB models must remove brace 118" WB models must relocate spare tire
E Noticeable fascia trim required	P Not with roll pan bumper	Y Extra shipping cost as parcel
F Will not fit vehicles with ground effects	Q Temporary bumper removal	Z No drilling required
G Add'l install w/ load level air compressors	R Boxed due to bolt-on arms	--
H Will not fit vehicles with twin tailpipes	S May interfere w/ hands free liftgate sensors	--

# CUSTOM WIRING GUIDE FOOTNOTE KEY

## Custom Wiring Application Guide Footnote Key

T1 Multiple parts available. Visit <a href="http://curtmfg.com">curtmfg.com</a>	T19 Excluding SE models	T37 US vehicles only
T2 Replaces factory connector with 4-flat	T20 Limited 2.0L and EX 2.0L models only	T38 Excluding Limited
T3 Replaces factory connector with 6-way	T21 Excluding LTZ	T39 Limited only
T4 Replaces factory connector with 7-way	T22 Excluding plug-in models	T40 Hybrid Blue only
T5 Adds 4-flat to factory equipped 7-way	T23 CX & CXL only	T41 Excluding Hybrid Blue
T6 Without LED taillights	T24 2-door	T42 Excluding SX
T7 With LED taillights	T25 Excluding Premier	T43 V6 only
T8 With factory tow package	T26 Premier only	T44 Excluding WRX models
T9 Without factory tow package	T27 LTZ only	T45 Excluding 2012 base model
T10 Hybrid only	T28 LX & Touring only	T46 Excluding GSR & R-Line models
T11 Excluding hybrid	T29 Excluding LX & Touring	T47 Titanium only
T12 Excluding EX and Limited	T30 Excluding SE & SEL	T48 S or SE only
T13 Excluding right hand drive	T31 SE & SEL only	T49 Built in USA
T14 AWD models only	T32 Flareside bed	T50 Built in Mexico
T15 Excluding Grand Touring	T33 Excluding flareside bed	T51 Excluding Canadian models
T16 WRX only	T34 Built before 11/02	T52 With backup sensors
T17 Single rear wheels	T35 Excluding Police Package	T53 US market only
T18 SE models only	T36 Built after 11/02	N Continued while supplies last

# APPLICATION GUIDE ELECTRICAL SYSTEM NOTES

## Electrical System Notes & Abbreviations

1 2-wire system - No converter needed, 20-minute install <b>See page 163 and 165 for suggested splice-in plugs</b>	5 3-wire system - Use powered converter, 45-minute install
2 2-wire system - Use powered converter, 45-minute install <b>See page 144 for suggested splice-in converter</b>	6 3-wire system - Use HD powered converter, 45-minute install
3 2-wire system - Use multi-function converter, 45-minute install <b>See page 144 for suggested splice-in converter</b>	7 System requires PWM-ST converter, 45-minute install
4 3-wire system - Use non-powered converter, 20-minute install	8 System requires PWM-STT converter, 45-minute install
	9 System requires low-side switching converter, 45-minute install
	10 System type to be determined at time of install
	11 Vehicle plug may require dealer activation

PULSE WIDTH MODULATION (PWM) SYSTEM TYPES: **ST** - Stop, Tail and **STT** - Stop, Tail, Turn





# TOWING ACCESSORIES

# FEATURED PRODUCTS



**NEW**

## Adjustable dual-ball mounts

These forged adjustable mounts feature a strong design and streamlined look. Available in four different configurations.



**NEW**

## Garage storage bracket

This simple, multi-function bracket stores hitch accessories and keeps garages organized by keeping accessories off the floor.



**NEW**

## Multi-use disk locks

Our disc lock is built with a durable, high-strength, stainless steel body and a hardened steel shackle for weather- and corrosion-resistance.

## PRODUCT INDEX



**80**

Trailer Balls



**87**

Ball Mounts



**92**

Towing Starter Kits



**95**

Forged Ball Mounts



**96**

Adjustable Ball Mounts



**104**

Tow Hook Mounts



**106**

Extenders & Adapters



**108**

Hitch Locks, Pins & Clips



**113**

Specialty Locks & Anti-Rattles



**118**

Pintle Hooks & Mounts



**124**

Trailer Hitch Accessories



**129**

Fab Components

# TRAILER BALLS



## ROCKERBALL™ TRAILER BALLS

- Dampens jerking and jarring from bumps and potholes for smoother towing
- Cushioned isolators reduce rattling and vibration for a more comfortable ride
- Reduces shock loads to the vehicle during sudden braking or acceleration
- Minimizes stress on tow vehicle's brakes and suspension for extended longevity
- Virtually maintenance-free with no airbag or bearings to service
- Anti-swivel base keeps RockerBall locked in place
- Forged steel construction with a durable carbide black powder coat finish on base and chrome plating on ball
- Tested for safety to meet SAE J684 specifications
- Not compatible with Rebellion™ XD ball mount



Scan to learn more



Dynamic trailer balls featuring ShockDrop™ technology reduce jerking and jarring



Retrofits onto most existing ball mounts to improve current towing experience



Grease zerk fitting allows for easy, periodic application of lubricant



Shank Diameter (C)	Shank Length (B)	Rise (D)	Tongue Width (E)	GTW	Pkg Box #	Pkg Throne #
<b>2" Ball Diameter (A)</b>						
3/4"	2-1/8"	1-1/2"	2"	3,500 lbs.	--	40246
1"	2-1/8"	1-1/2"	2-1/2"	7,500 lbs.	40047	40247
<b>2-5/16" Ball Diameter (A)</b>						
1"	2-1/2"	1-5/8"	2-1/2"	7,500 lbs.	--	40248
1-1/4"	2-7/8"	1-5/8"	3"	12,000 lbs.	--	40249

### Measuring RockerBall

- A: Ball diameter
- B: Shank length
- C: Shank diameter
- D: Rise
- E: Tongue width





## COMFORT. CONTROL. CONFIDENCE.



**SHOCKDROP™  
TECHNOLOGY**

For Rebellion™ XD cushion hitches see page 96

ShockDrop technology is an adaptive, dynamic towing system that is engineered to reduce vibrations, rattling and strain on the vehicle. It does this by using an integrated, flexible polyurethane isolator for improved comfort and control. Compared to other cushion hitch options, ShockDrop is simple and virtually maintenance-free.

### Enhanced comfort.

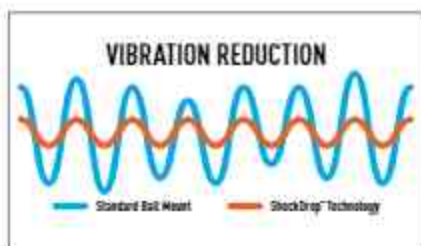

Unlike a traditional metal-on-metal towing connection, ShockDrop absorbs unevenness in the road to maximize comfort.

### Improved control.

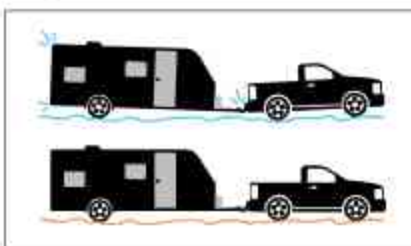

ShockDrop dynamically reacts to jarring, limiting its effects and giving the driver increased control on the road.

### Low maintenance.



Unlike a cushion hitch with an airbag or bearings, ShockDrop is virtually maintenance-free and is tested for thousands of cycles.



**ROCKERBALL™  
STARTER KITS**

- Includes all the accessories needed to complement a trailer hitch in one kit



45144



45143



45149

Part #	Shank Size	GTW / TW	Ball Diameter	Drop	Length	Included Parts
45143	2"	7,500 / 750 lbs.	2"	3"	8-1/4"	45050 ball mount, 40047 RockerBall, 22323 anti-rattle pin
45144	2"	7,500 / 750 lbs.	2"	5"	9-1/4"	45070 ball mount, 40047 RockerBall, 22323 anti-rattle pin
45149	2"	7,500 / 750 lbs.	2-5/16"	1"	7-1/2"	45820 sway tab ball mount, 40248 RockerBall

# STANDARD TRAILER BALLS

- Fine threads provide superior holding strength
- Tested for safety to meet U.S. VESC V-5 specifications



## Measuring a trailer ball

- A: Ball diameter
- B: Shank length
- C: Shank diameter
- D: Rise

### Chrome-plated



### Stainless steel



### Raw



Shank Diameter (C)	Shank Length (B)	Rise (D)	GTW	Chrome Bulk #	Chrome Full Throne #	Chrome Half Throne #	Stainless Bulk #	Stainless Full Throne #	Raw Bulk #
<b>1-7/8" Ball Diameter (A)</b>									
3/4"	1-5/8"	0"	2,000 lbs.	40001	40061	40161	--	--	--
3/4"	2-1/8"	0"	2,000 lbs.	40015	40063	--	40050	40080	--
3/4"	3"	0"	2,000 lbs.	40016	40071	--	--	--	--
1"	2-1/8"	0"	3,500 lbs.	40002	40062	40162	40051	40081	--
1"	2-1/8"	2"	3,500 lbs.	40032	--	--	--	--	--
1"	2-3/16"	1"	3,500 lbs.	40031	--	--	--	--	--
1"	3"	0"	3,500 lbs.	40017	40072	--	--	--	--
<b>2" Ball Diameter (A)</b>									
3/4"	1-3/4"	0"	3,500 lbs.	40003	40064	40164	--	--	--
3/4"	2-1/8"	0"	3,500 lbs.	40018	40065	--	40052	40082	--
3/4"	3"	0"	3,500 lbs.	40019	40073	--	--	--	--
1"	2-1/8"	0"	6,000 lbs.	40004	40066	40166	40053	40083	--
1"	2-1/8"	0"	7,500 lbs.	40037	40070	40170	--	--	--
1"	2-1/8"	1"	6,000 lbs.	40033	--	--	--	--	--
1"	2-1/8"	2"	6,000 lbs.	40034	--	--	--	--	--
1"	2-1/4"	0"	12,000 lbs.	40038*	--	--	--	--	--
1"	3"	0"	6,000 lbs.	40020	40074	--	--	--	--
1-1/4"	2-5/8"	0"	10,000 lbs.	40090	40069	40190	40056	--	--
<b>2-5/16" Ball Diameter (A)</b>									
1"	2-1/8"	0"	7,500 lbs.	40005	40067	40167	40054	40084	--
1"	2-1/4"	0"	10,000 lbs.	40007	--	--	--	--	--
1"	2-1/4"	0"	12,000 lbs.	40039*	--	--	--	--	40042*
1"	3"	0"	6,000 lbs.	40021	40075	--	--	--	--
1-1/4"	2-5/8"	0"	10,000 lbs.	40006	40068	40168	--	--	--
1-1/4"	2-5/8"	0"	15,000 lbs.	40030*	40078*	40178*	40055	--	--
1-1/4"	2-5/8"	0"	30,000 lbs.	--	--	--	--	--	40085*
1-1/4"	2-5/8"	1"	10,000 lbs.	40035	--	--	--	--	--
1-1/4"	2-5/8"	1"	25,000 lbs.	--	--	--	--	--	40086*
1-1/4"	2-5/8"	2"	10,000 lbs.	40036	--	--	--	--	--
1-1/4"	2-5/8"	2"	25,000 lbs.	--	--	--	--	--	40087*
1-1/4"	2-3/4"	0"	20,000 lbs.	40008*	40009*	--	--	--	--
1-1/4"	3"	0"	6,000 lbs.	40022	40076	--	--	--	--
2"	3-1/2"	0"	30,000 lbs.	--	--	--	--	--	40088**
<b>3" Ball Diameter (A)</b>									
2"	3-1/4"	0"	30,000 lbs.	--	--	--	--	--	40089**
<b>50mm Ball Diameter (A)</b>									
3/4"	50mm	0"	1,600 kg.	40099	--	--	--	--	--

\* Heat-treated    \*\* Heat-treated, coarse-threaded

## ATV-LAWN TRACTOR TRAILER BALLS

- Fits ATVs, UTVs or lawn tractors with 5/8" ball hole
- Constructed from high-strength, hot-forged steel
- Enhanced durability with chrome-plated finish
- Fine threading for superior holding strength
- Tested for safety to meet U.S. VESC V-5 specifications



Ball Diameter	Shank Diameter	Shank Length	Rise	GTW	Torque Specification	Bulk #	Pkg #
1-7/8"	5/8"	1-3/4"	0"	2,000 lbs.	90 lb-ft.	40095	40096
2"	5/8"	1-3/4"	0"	2,000 lbs.	90 lb-ft.	40097	40098

## TRAILER BALL COVERS

- Protects trailer ball when not in use

Bulk #	Pkg #	Material	Fits
21800	21801	Black rubber	1-7/8" and 2" trailer balls
21810	21811	Black rubber	2-5/16" trailer balls



## REPLACEMENT NUTS & WASHERS

- Fits trailer ball shanks with fine threads
- Helical lock washer ensures a secure mount
- Constructed from zinc-plated steel
- Tested for safety to meet U.S. VESC V-5 specifications

Part #	Torque Specification	Description
40103	160 lb-ft.	3/4" nut and lock washer
40104	250 lb-ft.	1" nut and lock washer
40105	450 lb-ft.	1-1/4" nut and lock washer



## REDUCER BUSHINGS

- Reduces hole size, allowing use of trailer balls with smaller shank diameters



Bulk #	Pkg #	Reduces From	Reduces To	Finish
21100	21101	1"	3/4"	Yellow zinc-plated
21200	21201	1-1/4"	1"	Yellow zinc-plated
21300	21301*	1-3/8"	1-1/4"	Yellow zinc-plated

\* Continued while supplies last



Reduces the hole of your ball mount to fit smaller trailer balls

## BALL MOUNT TONGUE SLEEVE

- Allows for single-wrench trailer ball torquing
- For use with CURT and other 'wrench flat' trailer balls
- See our trailer ball box-end wrench below
- Patent #8,376,387



Tighten your trailer ball with a single wrench

Part #	Fits	Ball Hole Size	Finish
45007	2-1/2" tongue width	1"	Gloss black

## TRAILER BALL BOX-END WRENCH

- Six-point design ensures the best grip and protects against rounding of the nut
- Forged, hardened steel construction with a durable chrome plating



Six-point design protects from rounding the nut on the trailer ball

Part #	Length	Wrench Sizes	Fits
20001	15-1/2"	1-1/8" and 1-1/2"	3/4" and 1" shanks

# SWITCH BALL™ TRAILER BALLS

- Exclusive 'J' groove design for secure attachment to the shank
- No tools, coins or pins required for trailer ball install or removal
- Shank bears the weight, freeing the coupler from binding
- Built from high-strength steel
- Protected by a premium grade, nickel chrome-plated finish
- Neck covers protect the Switch Ball neck from the elements when not in use
- Tested for safety in accordance with SAE J684
- U.S. patent #5,169,168; Canadian patent #1,325,445

## Features



## Measuring a Switch Ball\*



Place the ball on the shank



Twist the ball down onto the shank to lock



Bulk #	Pkg #	Ball Diameter and GTW			Shank GTW	Shank Length	Shank Diameter	Neck Diameter	Neck Hole Diameter	Rise	Finish
		1-7/8"	2"	2-5/16"							
<b>Switch Ball™ Trailer Ball Sets</b>											
--	42178	3,500 lbs.	6,000 lbs.	--	--	2-1/4"	1"	1"	--	0"	Chrome-plated
--	42225	3,500 lbs.	6,000 lbs.	8,000 lbs.	--	2-1/4"	1"	1-1/8"	--	3/4"	Chrome-plated
--	42280	--	6,000 lbs.	8,000 lbs.	--	2-1/4"	1"	1-1/8"	--	3/4"	Chrome-plated
--	41782	3,500 lbs.	6,000 lbs.	--	--	1-5/8"	3/4"	1"	--	0"	Chrome-plated
--	41783*	3,500 lbs.	6,000 lbs.	--	--	2-1/4"	3/4"	1"	--	0"	Chrome-plated
<b>Switch Ball™ Neck Covers</b>											
--	41352*	--	--	--	--	--	--	1"	--	--	Black rubber
--	41353*	--	--	--	--	--	--	1"	--	--	Red rubber
--	41355*	--	--	--	--	--	--	1-1/8"	--	--	Red rubber
<b>Replacement Trailer Balls</b>											
41780*	--	6,000 lbs.	--	--	--	--	--	--	1"	--	Chrome-plated
42780*	--	8,000 lbs.	--	--	--	--	--	--	1-1/8"	--	Chrome-plated
42200*	--	--	8,000 lbs.	--	--	--	--	--	1-1/8"	--	Chrome-plated
42203*	--	--	--	8,000 lbs.	--	--	--	--	1-1/8"	--	Chrome-plated
<b>Replacement Shanks</b>											
41341*	--	--	--	--	3,500 lbs.	2-1/4"	3/4"	1"	--	0"	Chrome-plated

\* Continued while supplies last





Rebellion™ XD 2-1/2" shank with dual-ball



**ENGINEERED WITH A SLEEK, MODERN LOOK**

# BALL MOUNTS

**1 1/4**  
INCH

## EURO MOUNT® BALL MOUNTS

- Fits any 1-1/4" receiver tube opening
- Installs easily with no tools or torque specifications required
- Permanently attached trailer ball cannot be loosened or stolen
- Durable carbide black powder coat finish
- Patents: #D610,051 S; #D610,492 S; #D610,493 S; #D610,494 S; #D610,954 S



Part #	GTW / TW	Ball Diam.	Ball Height	Length
45551	3,500 / 350 lbs.	1-7/8"	2-3/4"	10"
45571	3,500 / 350 lbs.	1-7/8"	4-5/8"	7-1/4"
45561	3,500 / 350 lbs.	1-7/8"	5-1/8"	9-3/4"
45591	3,500 / 350 lbs.	1-7/8"	5-1/8"	11-1/4"
45581*	3,500 / 350 lbs.	1-7/8"	Negative 3/4"	8-3/4"
45552	3,500 / 350 lbs.	2"	2-3/4"	10"
45572	3,500 / 350 lbs.	2"	4-5/8"	7-1/4"
45562	3,500 / 350 lbs.	2"	5-1/8"	9-3/4"
45592	3,500 / 350 lbs.	2"	5-1/8"	11-1/4"
45582*	3,500 / 350 lbs.	2"	Negative 3/4"	8-3/4"

\* Continued while supplies last

**Required Ball Height = A - B**

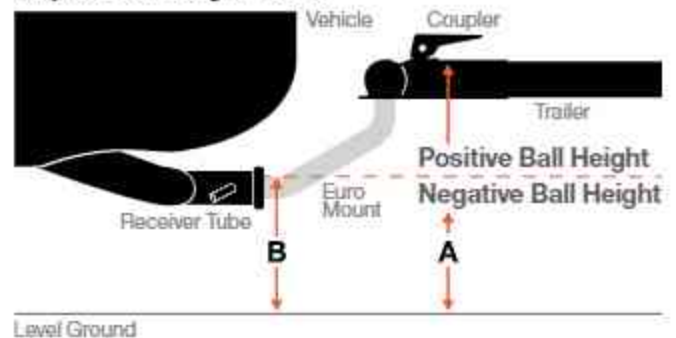

# MEASURING A BALL MOUNT

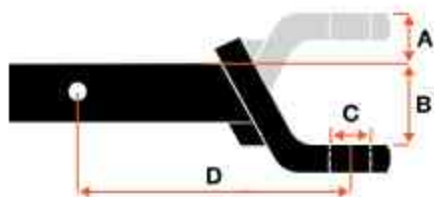

## A: Rise

Distance the ball platform is set above the top of the shank.

## B: Drop

Distance the ball platform is set below the top of the shank.

## C: Hole Size

Size of trailer ball shank that is required to fit the ball mount.

## D: Length

Distance from the pin hole center to the ball hole center.

## 1 1/4 INCH CLASS 1 & 2 BALL MOUNTS

- Fits any 1-1/4" x 1-1/4" receiver tube opening
- Multiple drop and rise options to accommodate various vehicle-trailer combinations
- Compatible with anti-rattle accessory to help stop vibration (see page 117)



Multiple drop and rise options accommodate various vehicle-trailer combinations.



Part #	GTW / TW	Drop	Rise	Length	Tongue Hole Size	Shank Type	Finish
<b>Class 1 Ball Mounts</b>							
45018	2,000 / 200 lbs.	1-1/4"	5/8"	6-3/4"	3/4"	Hollow	Gloss black
45019	2,000 / 200 lbs.	1-1/4"	5/8"	9-3/4"	3/4"	Hollow	Gloss black
45027	2,000 / 200 lbs.	3-1/4"	2-5/8"	6-1/4"	3/4"	Hollow	Gloss black
45022	2,000 / 200 lbs.	3-1/4"	2-5/8"	7-1/4"	3/4"	Hollow	Gloss black
45026	2,000 / 200 lbs.	3-1/4"	2-5/8"	9-3/8"	3/4"	Hollow	Gloss black
45028	2,000 / 200 lbs.	6"	4-5/8"	5-9/16"	3/4"	Solid	Gloss black
45021	2,000 / 200 lbs.	--	3-3/4"	9-1/2"	3/4"	Solid	Gloss black
45023	2,000 / 200 lbs.	--	3-3/4"	11-1/2"	3/4"	Solid	Gloss black
45024	2,000 / 200 lbs.	--	5"	9-9/16"	3/4"	Solid	Gloss black
45025	2,000 / 200 lbs.	--	5"	11-9/16"	3/4"	Solid	Gloss black
<b>Class 2 Ball Mounts</b>							
45503	3,500 / 350 lbs.	1"	3/8"	7-13/16"	3/4"	Solid	Gloss black
45518	3,500 / 350 lbs.	1-1/4"	3/4"	6-3/4"	3/4"	Solid	Gloss black
45519	3,500 / 350 lbs.	1-1/4"	3/4"	9-3/4"	3/4"	Solid	Gloss black
45017	3,500 / 350 lbs.	3-1/4"	2-5/8"	6-1/4"	3/4"	Solid	Gloss black
45521	3,500 / 350 lbs.	3-1/4"	2-5/8"	7-1/4"	3/4"	Solid	Gloss black
45016	3,500 / 350 lbs.	3-1/4"	2-5/8"	9-3/8"	3/4"	Solid	Gloss black
45520	3,500 / 350 lbs.	--	3-1/8"	9-3/4"	3/4"	Solid	Gloss black
45510	3,500 / 350 lbs.	--	3-1/8"	10-5/16"	3/4"	Solid	Gloss black
45522	3,500 / 350 lbs.	--	3-1/8"	11-1/4"	3/4"	Solid	Gloss black
45000	3,500 / 350 lbs.	--	3-7/8"	13-1/2"	3/4"	Solid	Gloss black
45014	3,500 / 350 lbs.	--	5"	9-5/8"	3/4"	Solid	Gloss black
45015	3,500 / 350 lbs.	--	5"	11-5/8"	3/4"	Solid	Gloss black



## 2

INCH

CLASS 3  
BALL MOUNTS

- Fits any 2" x 2" receiver tube opening
- Multiple drop and rise options to accommodate various vehicle-trailer combinations
- Increased drop on select models allows for level towing with lifted vehicles
- Compatible with anti-rattle accessory to help stop vibration (see page 117)
- White box kits include a pin & clip



Black Bulk #	Chrome Bulk #	White Box Kit #	With Pin & Clip Poly Bag #	GTW / TW	Drop	Rise	Length	Tongue Hole Size	Shank Type
45030	45290	45032	45033	7,500 / 750 lbs.	2"	3/4"	7-1/2"	1"	Hollow
45010	--	45012	--	7,500 / 750 lbs.	2"	3/4"	8-1/4"	1"	Hollow
45040	--	--	--	7,500 / 750 lbs.	2"	3/4"	10-1/4"	1"	Hollow
45020	--	--	--	7,500 / 750 lbs.	2"	3/4"	10-1/4"	1"	Hollow
45260	--	--	--	7,500 / 750 lbs.	2"	3/4"	12-1/4"	1"	Hollow
45250	--	--	--	7,500 / 750 lbs.	2"	3/4"	12-1/4"	1"	Hollow
45050	45296	45052	--	7,500 / 750 lbs.	4"	2"	8-1/4"	1"	Hollow
45060	--	--	--	7,500 / 750 lbs.	4"	2"	10-1/4"	1"	Hollow
45270	--	--	--	7,500 / 750 lbs.	4"	2"	13"	1"	Hollow
45070	45297	--	--	7,500 / 750 lbs. drop 6,000 / 600 lbs. rise	6"	4"	9-1/4"	1"	Hollow
45080	--	--	--	7,500 / 750 lbs. drop 6,000 / 600 lbs. rise	6"	4"	12-1/4"	1"	Hollow
45280	--	--	--	7,500 / 750 lbs. drop 6,000 / 600 lbs. rise	6"	4"	14-1/4"	1"	Hollow
45090	--	--	--	5,000 / 500 lbs. drop 3,500 / 350 lbs. rise	8"	6"	11-1/2"	1"	Hollow
45100	--	--	--	5,000 / 500 lbs. drop 3,500 / 350 lbs. rise	8"	6"	13"	1"	Hollow
45110	--	--	--	5,000 / 500 lbs. drop 3,500 / 350 lbs. rise	10"	8"	13"	1"	Hollow
45112	--	--	--	5,000 / 500 lbs. drop 3,500 / 350 lbs. rise	10"	8"	14"	1"	Hollow



## LIGHTWEIGHT AND CORROSION-RESISTANT

2

INCH

## ALUMINUM BALL MOUNTS

- Fits trailer hitches with a 2" x 2" receiver tube opening
- Constructed from solid aluminum to be lightweight and naturally rust-resistant
- Tested for safety in accordance with SAE J684
- Compatible with anti-rattle accessory to help stop vibration (see page 117)



Constructed from solid aluminum to be lightweight and naturally rust-resistant

Part #	GTW / TW	Drop	Rise	Length	Tongue Hole Size	Shank Type	Finish
45360	8,000 / 800 lbs.	2"	1"	8-1/2"	1"	Solid	Matte
45361	8,000 / 800 lbs.	4"	3"	8-1/2"	1"	Solid	Matte
45362	8,000 / 800 lbs.	6"	5"	8-1/2"	1"	Solid	Matte

# 1 1/4" & 2" & 2 1/2" & 3" LOADED BALL MOUNTS

- Fits any 2" x 2" receiver tube opening
- Includes a factory-torqued trailer ball (pin & clip included on select models)
- Three-packs include a point-of-purchase tray
- Compatible with anti-rattle accessory to help stop vibration (see page 117)



Part #	Box #	Three-Pack #	GTW / TW	Ball Diameter	Drop	Length	Shank Type	Finish
<b>1-1/4" x 1-1/4" Loaded Ball Mounts</b>								
45148*	--	--	3,500 / 350 lbs.	2"	3-1/4"	7-1/4"	Solid	Gloss black
45147*	--	--	3,500 / 350 lbs.	2"	1-1/4"	9-3/4"	Solid	Gloss black
<b>2" x 2" Loaded Ball Mounts</b>								
45034*	--	--	3,500 / 350 lbs.	1-7/8" (40002)	2"	8-1/4"	Hollow	Gloss black
--	45293*	--	3,500 / 350 lbs.	1-7/8" (40002)	2"	8-1/4"	Hollow	Chrome-plated
45036*	--	45037*	7,500 / 750 lbs.	2" (40037)	2"	8-1/4"	Hollow	Gloss black
--	45295*	--	7,500 / 750 lbs.	2" (40037)	2"	8-1/4"	Hollow	Chrome-plated
45041*	--	--	7,500 / 750 lbs.	2-5/16" (40005)	2"	8-1/4"	Hollow	Gloss black
45055*	--	--	3,500 / 350 lbs.	1-7/8" (40002)	4"	8-1/4"	Hollow	Gloss black
45056*	--	45057*	7,500 / 750 lbs.	2" (40037)	4"	8-1/4"	Hollow	Gloss black
45042*	--	--	7,500 / 750 lbs.	2-5/16" (40005)	4"	8-1/4"	Hollow	Gloss black
45064*	--	--	7,500 / 750 lbs.	2" (40037)	6"	9-1/4"	Hollow	Gloss black
45065*	--	--	7,500 / 750 lbs.	2-5/16" (40005)	6"	9-1/4"	Hollow	Gloss black
<b>2" x 2" Loaded Ball Mounts - Forged</b>								
45331	--	--	15,000 / 1,500 lbs.	2-5/16" (40030)	2"	8-1/2"	Solid	Carbide black
45332	--	--	15,000 / 1,500 lbs.	2-5/16" (40030)	4"	8-1/2"	Solid	Carbide black
45370	--	--	15,000 / 1,500 lbs.	2-5/16" (40030)	6"	9-1/2"	Solid	Carbide black
<b>2-1/2" x 2-1/2" Loaded Ball Mounts - Forged</b>								
45371	--	--	20,000 / 2,000 lbs.	2-5/16" (40008)	2"	8-1/2"	Solid	Carbide black
45372	--	--	20,000 / 2,000 lbs.	2-5/16" (40008)	4"	8-1/2"	Solid	Carbide black
45373	--	--	20,000 / 2,000 lbs.	2-5/16" (40008)	6"	9"	Solid	Carbide black
45374	--	--	20,000 / 2,000 lbs.	2-5/16" (40008)	8"	10"	Solid	Carbide black
<b>3" x 3" Loaded Ball Mounts - Forged</b>								
45375	--	--	20,000 / 2,000 lbs.	2-5/16" (40008)	4"	9"	Solid	Carbide black
45376	--	--	20,000 / 2,000 lbs.	2-5/16" (40008)	6"	10"	Solid	Carbide black
45377	--	--	20,000 / 2,000 lbs.	2-5/16" (40008)	8"	10-1/2"	Solid	Carbide black

\* Includes pin & clip



**COMFORT. CONTROL. CONFIDENCE.**

**2**

INCH

## TOWING STARTER KITS

Scan to learn more



### RockerBall™ starter kits

- Dynamic trailer ball and ball mount kit featuring ShockDrop™ technology
- Dampens jerking and jarring from bumps and potholes for smoother towing
- Includes anti-rattle kit to help stop rattling and vibration
- For more details on the advantages of RockerBall, see page 80

### Standard starter kits

- Includes all the accessories needed to complement a trailer hitch in one kit
- Reusable case is able to be shelved or hung on pegs (#45534, #45554)
- Compatible with anti-rattle accessory to help stop vibration (see page 117)



45144



45143



45534



45554



Part #	Shank Size	GTW / TW	Ball Diameter	Drop	Length	Included Parts
<b>RockerBall Starter Kits</b>						
45143	2"	7,500 / 750 lbs.	2"	3"	8-1/4"	45050 ball mount, 40047 RockerBall, 22321 anti-rattle
45144	2"	7,500 / 750 lbs.	2"	5"	9-1/4"	45070 ball mount, 40047 RockerBall, 22321 anti-rattle
<b>Standard Starter Kits</b>						
45534*	2"	7,500 / 750 lbs.	2"	2"	8-1/4"	45030 ball mount, 40037 trailer ball, 23515 hitch lock, 22272 hitch tube cover, 21500 pin & clip, case
45554*	2"	7,500 / 750 lbs.	2"	4"	8-1/4"	45050 ball mount, 40037 trailer ball, 23515 hitch lock, 22272 hitch tube cover, 21500 pin & clip, case

\* Includes sturdy, reusable case

**2**

INCH

## RV TOWING STARTER KIT

- Complete kit to maximize comfort and control when towing a small travel trailer
- Ideal for vehicles less than 5,000 lbs. GVW and trailers 3,500 to 5,000 lbs. GTW
- Pre-torqued RockerBall dampens jerking and jarring for smoother towing, [see page 80 for more information](#)
- Echo® brake controller uses Bluetooth and smartphone to control trailer brakes, [see page 134 for more information](#)
- Sway control unit helps limit lateral trailer movement to reduce sway



Part #	Shank Size	GTW / TW	Ball Diameter	Drop	Length	Included Parts
45190	2"	7,500 / 750 lbs.	2-5/16"	1"	7-1/2"	45149 RockerBall pre-torqued on sway tab mount, 51180 Echo brake controller, 17200 sway control, 22323 anti-rattle

**2**

INCH

## ROCKERBALL™ CUSHION HITCH WITH SWAY TAB

- Dynamic trailer ball and ball mount kit featuring ShockDrop™ technology
- Pre-torqued RockerBall dampens jerking and jarring for smoother towing, [see page 80 for more information](#)
- Reduces shock loads to the vehicle during sudden braking or acceleration
- Sway tab provides an attachment point for a trailer sway control unit
- [See page 183 for sway control accessories](#)

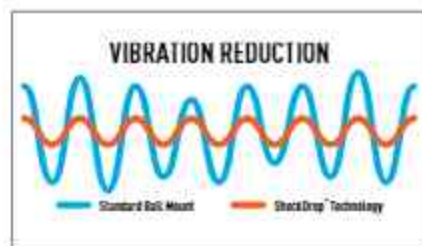

Unlike a traditional metal-on-metal towing connection, ShockDrop absorbs unevenness in the road to maximize comfort

Part #	Shank Size	GTW / TW	Ball Diameter	Drop	Length
45149	2"	7,500 / 750 lbs.	2-5/16"	1"	7-1/2"

**2**

INCH

## SWAY TAB BALL MOUNT

- Fits any 2" x 2" receiver tube opening
- Provides a mounting tab for a sway control trailer ball (ball sold separately)
- Compatible with anti-rattle accessory
- [See page 183 for sway control accessories](#)



Part #	GTW / TW	Drop	Rise	Length	Tongue Hole Size
45820	7,500 / 750 lbs.	2"	3/4"	7-1/2"	1"



2

INCH

## FUSION™ BALL MOUNTS

- Fits any 2" x 2" receiver tube opening
- Welded trailer ball cannot be loosened or stolen
- Compatible with anti-rattle accessory (see page 117)



Part #	GTW / TW	Ball Diameter	Drop	Rise	Length	Finish	Includes
45131	5,000 / 500 lbs.	1-7/8"	2"	--	7-1/2"	Gloss black	Pin & clip
45134	7,500 / 750 lbs.	2"	2"	--	7-1/2"	Gloss black	Pin & clip
45141	7,500 / 750 lbs.	2"	2"	--	7-1/2"	Gloss black	Hitch lock
45151	5,000 / 500 lbs.	1-7/8"	4"	--	8-1/8"	Gloss black	Pin & clip
45154	7,500 / 750 lbs.	2"	4"	--	8-1/8"	Gloss black	Pin & clip
45142	7,500 / 750 lbs.	2"	4"	--	8-1/8"	Gloss black	Hitch lock
45152	5,000 / 500 lbs.	1-7/8"	--	2"	8-1/8"	Gloss black	Pin & clip
45155	7,500 / 750 lbs.	2"	--	2"	8-1/8"	Gloss black	Pin & clip

2

INCH

## CLASS 4 BALL MOUNTS

- Fits any 2" x 2" receiver tube opening
- Increased drop allows for level towing with lifted vehicles
- Compatible with anti-rattle accessory (see page 117)



Part #	GTW / TW	Drop	Rise	Length	Tongue Hole Size	Shank Type	Finish
45310	10,000 / 1,000 lbs.	2"	1"	9-3/8"	1-1/4"	Hollow	Gloss black
45311	10,000 / 1,000 lbs.	4"	2-3/4"	9-3/8"	1-1/4"	Hollow	Gloss black
45336	10,000 / 1,000 lbs.	6"	4-3/4"	9-3/8"	1-1/4"	Hollow	Gloss black
45338	10,000 / 1,000 lbs.	8"	6-3/4"	9-3/8"	1-1/4"	Hollow	Gloss black
45312	12,000 / 1,200 lbs.	2"	1"	9-3/8"	1-1/4"	Solid	Gloss black
45313	12,000 / 1,200 lbs.	4"	3"	9-3/8"	1-1/4"	Solid	Gloss black
45446	12,000 / 1,200 lbs.	6"	5"	9-3/8"	1-1/4"	Solid	Gloss black
45448	12,000 / 1,200 lbs.	8"	7"	9-3/8"	1-1/4"	Solid	Gloss black

## 2 INCH DUAL-LENGTH BALL MOUNTS

- Fits any 2" x 2" receiver tube opening
- Two hitch pin holes for varying length
- Compatible with anti-rattle accessory to help stop vibration (see page 117)



45220



45230



45240

Part #	GTW / TW	Drop	Rise	Length	Hole	Finish
45220	7,500 / 750 lbs.	2"	3/4"	7-1/2" or 10-1/2"	1"	Gloss black
45230	7,500 / 750 lbs.	4"	2"	8-1/8" or 11-1/8"	1"	Gloss black
45240	7,500 / 750 lbs. drop 6,000 / 600 lbs. rise	6"	4"	9-1/4" or 12-1/4"	1"	Gloss black



Two pin holes for varying length

## 2 INCH & 2 1/2 INCH & 3 INCH FORGED BALL MOUNTS

- Solid, forged steel for superior strength
- Compatible with anti-rattle accessory (see page 117)
- Also available with pre-torqued trailer ball (see page 91)



45340



45341



45342



45456



45458



45459



45460



45430



45431



45432

Part #	Shank Size	GTW / TW	Drop	Rise	Length	Tongue Hole Size	Finish
<b>2" x 2" Xtra Duty Forged Ball Mounts</b>							
45340	2" x 2"	17,000 / 2,550 lbs.	2"	1"	8-1/2"	1-1/4"	Carbide black
45341	2" x 2"	17,000 / 2,550 lbs.	4"	3"	8-1/2"	1-1/4"	Carbide black
45342	2" x 2"	17,000 / 2,550 lbs.	6"	5"	9-1/2"	1-1/4"	Carbide black
<b>2-1/2" x 2-1/2" Commercial Duty Forged Ball Mounts</b>							
45456	2-1/2" x 2-1/2"	20,000 / 2,700 lbs.	2"	1/2"	8-1/2"	1-1/4"	Carbide black
45458	2-1/2" x 2-1/2"	20,000 / 2,700 lbs.	4"	2-1/2"	8-1/2"	1-1/4"	Carbide black
45459	2-1/2" x 2-1/2"	20,000 / 2,700 lbs.	6"	4-1/2"	9"	1-1/4"	Carbide black
45460	2-1/2" x 2-1/2"	20,000 / 2,700 lbs. drop 16,000 / 2,160 lbs. rise	8"	6-1/2"	10"	1-1/4"	Carbide black
<b>3" x 3" Industrial Duty Forged Ball Mounts</b>							
45430	3" x 3"	21,000 / 2,800 lbs.	4"	2"	9"	1-1/4"	Carbide black
45431	3" x 3"	21,000 / 2,800 lbs.	6"	4"	10"	1-1/4"	Carbide black
45432	3" x 3"	21,000 / 2,800 lbs.	8"	6"	10-1/2"	1-1/4"	Carbide black

For RockerBall™ products  
see page 80



Scan to  
learn more

## COMFORT. CONTROL. CONFIDENCE.



2

INCH

&

2½

INCH

## REBELLION™ XD ADJUSTABLE CUSHION HITCH DUAL-BALL MOUNTS

- Reduces shock loads to the vehicle during sudden braking or acceleration
- Minimizes stress on tow vehicle's brakes and suspension for extended longevity
- Lighter-weight design for less stress on the trailer hitch receiver
- Cast steel construction with stainless steel fasteners, pins and clips
- Textured, dark grey teridium finish for a premium look on your vehicle
- Tested for safety to meet SAE J684 specifications
- Informative, full-color retail box



45951



45955

### Enhanced comfort.

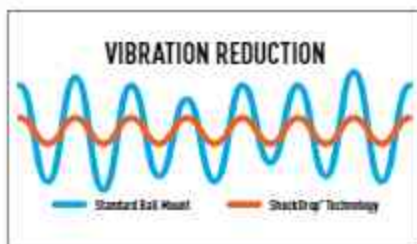

Unlike a traditional metal-on-metal towing connection, ShockDrop absorbs unevenness in the road to maximize comfort

### Improved control.

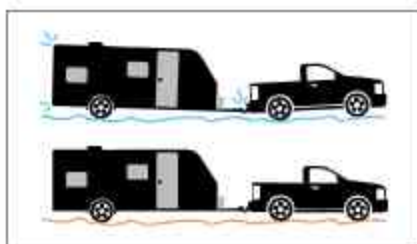

ShockDrop dynamically reacts to jarring, limiting its effects and giving the driver increased control on the road

### Low maintenance.



Unlike a cushion hitch with an airbag or bearings, ShockDrop is virtually maintenance-free and is tested for 300K+ cycles

Part #	Shank Size	2" Ball GTW / TW	2-5/16" Ball GTW / TW	Max Drop	Length
45951	2"	10,000 / 1,000 lbs	15,000 / 1,500 lbs.	6"	12-1/4"
45955	2-1/2"	10,000 / 1,000 lbs	20,000 / 2,000 lbs	8"	14-1/4"

## REBELLION™ XD ATTACHMENTS

- Cast steel build for optimum strength
- Includes four bolts to mount pintle hitch (#45950)
- Attachment pins not included



45950



45952



Pintle mount accepts any CURT mount-style pintle hook or ball & pintle hitch (45950)



Cast steel, dual-ball tongue allows you to flip the ball over for versatile towing options



Integrated rubber dampener for enhanced vibration resistance

Part #	Description	Dimensions	Capacity	Finish
45950	Pintle mount attachment	3-5/16" (W) x 1-3/4" (H) hole spacing	Limited to Rebellion XD ball mount	Dark grey teridium
45952	Dual-ball attachment	2" ball 2-5/16" ball	10,000 lbs. 15,000 lbs.	Dark grey teridium with chrome balls

## REBELLION™ XD LOCKS

- Locks replace standard clips and hitch pin for increased security
- Unique, integrated design fits all CURT Rebellion XD accessories
- Easy-to-operate, 1/4-turn lock activation
- Locks keyed alike for convenient one-key operation (#45932 only)



45932

45938



Locks replace standard clips and hitch pin for increased security

Part #	Description	Fits	Finish
45932	Tongue & hitch lock set	Hitch lock fits 2" and 2-1/2" receiver tubes	Black powder-coated aluminum and stainless steel
45938	Tongue lock only	Fits Rebellion XD shank pins only	Black powder-coated aluminum

## REBELLION™ XD REPLACEMENT PARTS

Part #	Description	Notes
45940	Tongue mount	Pins sold separately
45959	Accessory mount pins	Two pins (clip sold separately)
45960	Accessory mount clip	One clip (pins sold separately)
19274	Anti-rattle bumper	Includes hardware



45940



45959



45960



19274

2

INCH

&amp;

2½

INCH

## ADJUSTABLE DUAL-BALL MOUNTS

**NEW**

- Highly versatile design adapts to multiple vehicle-trailer combinations
- Adjustable dual ball allows for quick and precise trailer leveling
- Deep-drop shank ideal for large or lifted trucks and SUVs (#45936, #45939)
- Dual ball can be used on other weight distributing shanks (holes spaced 2-1/2" on-center)
- Shank can be flipped to provide necessary drop or rise (select models)
- Built-in anti-rattle helps promote quiet towing
- Unique clip design installs easily over both pins and is vibration-resistant
- Dual-ball mount is compatible with Rebellion™ XD locks (see page 97)
- High-strength forged steel construction for dependable towing
- Durable carbide powder coat finish (trailer ball finish varies, see table)
- Informative, full-color retail box.



Dual ball attachment eliminates the need to carry extra attachments by providing two ball sizes in one.



Anti-rattle technology promotes a quieter and smoother ride by preventing loud noises from the receiver coupling while towing.



Deep-drop shank ideal for large or lifted trucks and SUVs.

Part #	Shank Size	2" Ball GTW / TW	2-5/16" Ball GTW / TW	Max Drop	Max Rise	Length	Ball Finish
45935 <b>N</b>	2"	10,000 / 1,000 lbs.	15,000 / 1,500 lbs.	5-1/2"	4-1/2"	12-1/4"	Chrome-plated
45936 <b>N</b>	2"	10,000 / 1,000 lbs.	15,000 / 1,500 lbs.	10"	9"	12-1/4"	Chrome-plated
45937 <b>N</b>	2-1/2"	10,000 / 1,000 lbs.	20,000 / 2,000 lbs.	5-1/2"	4-1/2"	14-1/4"	Yellow zinc-plated
45939 <b>N</b>	2-1/2"	10,000 / 1,000 lbs.	20,000 / 2,000 lbs.	11-3/4"	N/A*	14-1/4"	Yellow zinc-plated

\* Not to be used in the rise position



## EASILY CHANGE THE HEIGHT OF YOUR HITCH

2

INCH

&

2½

INCH

## DUAL-BALL ATTACHMENTS FOR WEIGHT DISTRIBUTION SHANKS

**NEW**

- Instantly transforms your weight distribution shank into an adjustable ball mount
- Fits standard weight distribution shanks with holes spaced 2-1/2" on-center
- Adjustable design allows for quick and precise trailer leveling
- Compatible with all CURT weight distribution shanks (sold separately, see page 182)
- Built-in anti-rattle helps promote quiet towing
- Unique clip design installs easily over both pins and is vibration-resistant (see page 97 for lock options)
- High-strength forged steel construction with durable carbide powder coat finish



45934



45933

Part #	Fits Shank Size	2" Ball GTW / TW	2-5/16" Ball GTW / TW	Includes	Ball Finish
45933 <b>N</b>	2"	10,000 / 1,000 lbs.	15,000 / 1,500 lbs.	Dual ball, two pins and clip	Chrome-plated
45934 <b>N</b>	2-1/2"	10,000 / 1,000 lbs.	20,000 / 2,000 lbs.	Dual ball, two pins and clip	Yellow zinc-plated

## ADJUSTABLE DUAL-BALL REPLACEMENT PARTS

- Additional weight distribution shank options available on page 182

Part #	Description	Notes
45931	Accessory mount pins	Two pins (clip sold separately)
45960	Accessory mount clip	One clip (pins sold separately)
19274	Anti-rattle bumper	Includes hardware



45931



45960



19274

2

INCH

## SLIM ADJUSTABLE CHANNEL MOUNT

- Shank can be flipped to maximize rise or drop
- Weighs only 15 lbs. for easy handling, compared to other adjustable hitches
- One-pin dual-ball attachment for quick, easy adjustment
- Patent #8,033,563



Weighs only 15 lbs. for easy handling

Part #	Shank Size	2" Ball GTW / TW	2-5/16" Ball GTW / TW	Max Drop	Max Rise	Length	Ball Finish
45903	2"	8,000 / 800 lbs.	10,000 / 1,000 lbs.	3-3/4"	3-1/2"	10" or 11"	Yellow zinc-plated

2

INCH

&amp;

2 1/2

INCH

## ADJUSTABLE CHANNEL MOUNTS & ACCESSORIES

For standard channel mounts see adjacent page

### Standard Channel Mounts

- Adjustable channel allows for precise trailer leveling
- Shank can be flipped to maximize rise or drop
- Channels measure 3" wide (I.D.) with holes spaced 1" on center
- Pintle mounts include safety pin (#25012)
- Durable carbide black powder coat finish
- Includes pins & clips
- Patent #8,033,563 (excl #45901)



Integrated rubber damper for enhanced vibration resistance



Built-in anti-rattle helps promote quiet towing (old-style)

### Hitch Step Accessory

- Attaches to any CURT channel mount for versatile height adjustment (excl #45903)
- Cast steel construction with a highly durable black powder coat finish
- Folds up and out of the way when not in use

Part #	Tongue Weight	Step Width	Includes
45909	500 lbs.	16"	Hitch step only (no pins)



45909



Adds a convenient 16" step on the front or rear of the vehicle

### Accessory Lock Set

- Channel lock replaces one channel-mount pin
- 5/8" hitch lock fits 2" or 2-1/2" receiver tubes
- Locks keyed alike for convenient one-key operation

Part #	Includes
23556	One 5/8" hitch lock and one channel mount lock



23556



Secure the mount from theft

2

&amp;

2½

INCH

# ADJUSTABLE CHANNEL MOUNTS

Check out our NEW and improved adjustable mounts!  
See page 98



45901



45900



45902



45907



45908



45926



45927



45928

Part #	Shank Size	Ball Mount GTW / TW	2" Ball GTW / TW	2-5/16" Ball GTW / TW	Max Drop	Max Rise	Length	Hole Size	Ball Finish
45901	2"	6,000 / 600 lbs.	--	--	6-3/4"	5-1/4"	11" or 12"	1"	--
45900	2"	--	10,000 / 1,000 lbs.	14,000 / 1,400 lbs.	6"	5-1/4"	11" or 12"	--	Yellow zinc-plated
45902	2-1/2"	--	10,000 / 1,000 lbs.	20,000 / 2,000 lbs.	6"	5-1/4"	11" or 12"	--	Yellow zinc-plated
45907	2"	--	--	13,000 / 1,300 lbs.	6"	5-1/4"	11" or 12"	1-1/4"	Chrome-plated
45908	2-1/2"	--	--	20,000 / 2,000 lbs.	6"	5-1/4"	11" or 12"	1-1/4"	Chrome-plated
45926	2"	--	10,000 / 1,000 lbs.	14,000 / 1,400 lbs.	10-1/8"	9-1/8"	11" or 12"	--	Yellow zinc-plated
45927	2-1/2"	--	10,000 / 1,000 lbs.	20,000 / 2,000 lbs.	10-3/8"	8-7/8"	11" or 12"	--	Yellow zinc-plated
45928	3"	--	10,000 / 1,000 lbs.	21,000 / 2,100 lbs.	10-5/8"	8-5/8"	11" or 12"	--	Yellow zinc-plated

## CHANNEL MOUNT REPLACEMENT PARTS



19275



45921



45925



45916

45919  
45920  
4592245912  
45923

Part #	Description	Replacement For
45910	Replacement shank	45900 and 45907
45911	Replacement shank	45901
45917	Replacement shank	45902 and 45908
45912	Replacement dual-ball	45900 and 45926
45923	Replacement dual-ball	45902 and 45927
45925	Replacement pins, 5/8" diameter	All channel mounts
45916	Replacement anti-rattle set screw	45902 and 45908

Part #	Description	Replacement For
45921	Replacement channel anti-rattle	All channel mounts
19275	Replacement dual-ball anti-rattle	All channel mounts
45919	Replacement ball and pintle combo, 2" ball with 10,000 lbs. GTW	All channel mounts
45920	Replacement ball and pintle combo, 2-5/16" ball with 13,000 lbs. GTW	45907
45922	Replacement ball and pintle combo, 2-5/16" ball with 20,000 lbs. GTW	45908



2

INCH

## ADJUSTABLE TRI-BALL MOUNT

- Fits any 2" x 2" receiver tube opening
- Adjustable height allows for precise trailer leveling
- Includes three 5/8" diameter pins & clips
- Compatible with anti-rattle accessory to help stop vibration (see page 117)



Bulk #	Pkg #	Description	GTW	Ball Diameter	Max Drop	Max Rise	Length
--	45799	Complete tri-ball assembly	6,000 / 7,500 / 10,000 lbs.	1-7/8", 2", 2-5/16"	5-3/4"	5-3/4"	16"
45800	--	Replacement tri-ball head for 45799	6,000 / 7,500 / 10,000 lbs.	1-7/8", 2", 2-5/16"	--	--	--
45059	--	Adjustable shank for 45799 or 45008	10,000 lbs.	--	5-3/4"	5-3/4"	8-3/4"
45802	--	Replacement tube mount for 45799	10,000 lbs.	--	--	--	--

2

INCH

## ADJUSTABLE MULTI-PURPOSE BALL MOUNT

- Fits any 2" x 2" receiver tube opening
- Adjustable height allows for precise trailer leveling
- Includes three 5/8" diameter pins & clips (excl. #45059)
- Patent #8,534,695



Welded trailer balls and clevis bar for lunette rings

Bulk #	Pkg #	Description	Ball Diam. and Max GTW / TW		Clevis Bar Capacity	Max Drop	Max Rise	Length
			2"	2-5/16"				
--	45049	Complete mount and shank kit	7,500 / 750 lbs.	10,000 / 1,000 lbs.	10,000 lbs.	4-1/2"	6-1/2"	14-3/16"
--	45008	Replacement head for 45049	7,500 / 750 lbs.	10,000 / 1,000 lbs.	10,000 lbs.	--	--	--
45059	--	Adjust. shank for 45008 or 45799	10,000 / 1,000 lbs. - no ball included		--	--	--	--

2

INCH

## ADJUSTABLE BALL MOUNT

- Fits any 2" x 2" receiver tube opening
- Adjusts in 1-1/2" increments for precise trailer leveling
- Compatible with anti-rattle accessory (see page 117)
- Includes pin & clip (#21500)

Part #	GTW / TW	Max Drop	Max Rise	Length	Tongue Hole Size	Finish
45812	5,000 / 500 lbs.	7-1/2"	6-1/4"	12-1/2"	1"	Gloss black



**2**  
INCH**&****2½**  
INCH

# MULTI-BALL MOUNTS

- Fits 2" or 2-1/2" receiver tube openings
- Allows for quick switching between trailer ball sizes
- Permanently attached hook or trailer balls cannot be loosened or stolen
- Compatible with anti-rattle accessory to help stop vibration (see page 117)



Hollow Shank #	Solid Shank #	Trailer Balls	Ball Diameter and Maximum GTW / TW			Length	Ball Finish	Shank Finish
			1-7/8"	2"	2-5/16"			
<b>For 2" x 2" Receiver Tube Openings</b>								
--	45660	2	--	7,500 / 750 lbs.	10,000 / 1,000 lbs.	8-1/2"	Black	Gloss black
45002	45665	2	--	7,500 / 750 lbs.	10,000 / 1,000 lbs.	8-1/2"	Chrome	Gloss black
--	45675*	3	3,500 / 350 lbs.	5,000 / 500 lbs.	10,000 / 1,000 lbs.	7" and 8-1/2"	Chrome	Gloss black
45652	45650	3	5,000 / 500 lbs.	7,500 / 750 lbs.	10,000 / 1,000 lbs.	7" and 8-1/2"	Black	Gloss black
45001	45655	3	5,000 / 500 lbs.	7,500 / 750 lbs.	10,000 / 1,000 lbs.	7" and 8-1/2"	Chrome	Gloss black
<b>For 2-1/2" x 2-1/2" Receiver Tube Openings</b>								
45651	--	3	5,000 / 500 lbs.	10,000 / 1,000 lbs.	14,000 / 1,400 lbs.	7-1/4" and 8-1/4"	Black	Gloss black

\* Tow hook limited to trailer hitch capacity

## CLEVIS PINS

- Heavy-duty hitch pin for hitch accessories or towing with a UTV or lawn tractor
- Extra-wide, rubber-coated handle for better grip
- Welded steel construction for reliable strength
- Black powder-coated pin for enhanced protection
- Includes clevis pin and cotter pin



Part #	Pin Diameter	Pin Length	Pin Finish
45803	1"	5-1/2"	Black powder coat
45804	5/8"	4"	Black powder coat
45805	1/2"	3-5/8"	Black powder coat

**2**  
INCH

## CLEVIS PIN BALL MOUNT

- Fits any 2" x 2" receiver tube opening
- Clevis pin accepts a tow hook or strap (also compatible with #45803 1" clevis pin)
- Can also be used as a standard ball mount
- Includes clevis pin (trailer ball sold separately)
- Solid steel shank for optimum strength



Part #	GTW / TW	Length	Tongue Hole Size	Finish
45821	6,000 / 600 lbs.	8-3/4"	1"	Gloss black

2

INCH

&amp;

2½

INCH

## D-RING SHACKLE AND TOW HOOK MOUNTS

- Fits 2" or 2-1/2" receiver tube openings
- GTW and TW are limited to trailer hitch capacity



45832



45831



45825



45500



Can be used with CURT vehicle recovery strap 83066 or similar

Part #	Shank Size	Description	Length	Finish
45832	2"	Use with tow straps, complete with shackle and solid shank	7-1/2"	Carbide black
45831	2-1/2"	Use with tow straps, complete with shackle and solid shank	7-1/2"	Carbide black
45825	2"	Use with 83066 vehicle recovery strap or similar	7-1/2"	Gloss black
45500	2"	Use with 83066 vehicle recovery strap or similar	10"	Carbide black

## TOW HOOKS & TOW STRAP

See page 271  
for chain options

- Commonly used on 4WD pickups, SUVs and vans
- Constructed from forged, heat-treated steel
- Spring clip provides added security for rope or strap attachment



83066



22420



22430



22401



22411

Bulk #	Pkg #	Description	Capacity	Break Strength	Finish
--	22401	Tow hook with hardware	10,000 lbs.	--	Chrome-plated
--	22411	Tow hook with hardware	10,000 lbs.	--	Black
22420	--	Tow hook	10,000 lbs.	--	Chrome-plated
22430	--	Tow hook	10,000 lbs.	--	Black
83066	--	Tow strap, 2" wide by 30' long	9,000 lbs. GVW	18,000 lbs.	Nylon

## 2

INCH

# SPECIALIZED ADAPTERS

- Fits any 2" x 2" receiver tube opening
- Top receiver increases ground clearance for a cargo carrier or other hitch-mounted accessories
- Top receiver not for towing use
- Provides two receiver tubes for multiple accessories, such as a cargo carrier and a ball mount (#45792)
- Ideal for carrying a bike rack while towing a trailer (#45810)



45794 provides added ground clearance.



45792 provides two receiver tubes



45810 provides a ball mount and receiver tube to tow a trailer and an additional accessory



Part #	Description	GTW / TW	Drop	Rise	Length	Hole Size	Finish
45794	Raised receiver adapter (only for use in the rise position)	Not for towing use / 350 lbs.	--	4-1/4"	5-1/4"	--	Gloss black
45792	Dual receiver extender with pin & clip	3,500 / 350 lbs.	--	5-13/16"	8"	--	Gloss black
45810	Multi-use ball mount with pin & clip	7,500 / 750 lbs.	2"	5-13/16"	12-1/4"	1"	Gloss black

## ATV

## 2

INCH

# ATV TOWING STARTER KITS

- Kit includes 3-in-1 ATV ball mount, bolt-on ATV adapter and pin & clip
- Never exceed the ATV's maximum tow rating
- Ball mount features a trailer ball, 5/8" hole and a clevis pin
- Adapter bolts onto ATV tongue to provide a 2" x 2" receiver tube
- Welded D-ring accepts tow straps or hooks
- Durable gloss black powder coat finish
- Patent #8,915,514 and #8,276,932



Installs on ATV and provides a variety of hook-up options



No-swivel design



45006



45005



45029

Kit #	Ball Mount #	Adapter #	Ball Diameter	Rise	Length	Hole Size
45029	45005	45006	1-7/8"	1/4"	6"	5/8"
45038	45009	45006	2"	1/4"	6"	5/8"

**CAUTION:** Use of adapters and extenders can reduce tongue weight or vertical load capacity of the vehicle's hitch. Products under 12" reduce load capacity by 25%. Products over 12" reduce load capacity by 50%.

## 2 INCH & 2½ INCH & 3 INCH TRAILER HITCH RECEIVER TUBE ADAPTERS & EXTENDERS

### Adapters

- Adapts a receiver tube opening to a different size
- #45048 can be cut down from 34" to 24" and has integrated safety chain loops and electrical bracket



45785



45790



45770



45775



45013



45789



45791



45781



45795



45796



45048

### Extenders

- Solid steel shank for optimum strength



Adds clearance for a trailer or hitch-mounted accessory (45791)



Moves coupling point farther from the vehicle to avoid obstructions

### Measuring adapters and extenders



Length is measured between pin-holes, from center to center

Part #	Adapts From	Adapts To	GTW / TW	Weight Dist. GTW / TW	Length	Finish
<b>Adapters</b>						
45785	1-1/4"	2"	Not for towing use / 350 lbs.	--	6-1/4"	Gloss black
45790	1-1/4"	2"	Not for towing use / 350 lbs.	--	10"	Gloss black
45770	2"	1-1/4"	3,500 / 350 lbs.	--	4"	Gloss black
45775	2"	1-1/4"	3,500 / 350 lbs.	--	9-1/2"	Gloss black
45013	Vertical 2"	Standard 2"	5,000 / 500 lbs.	--	4-1/4"	Gloss black
45048	2-1/2"	2"	4,500 / 450 lbs.	6,000 / 600 lbs.	34"	Gloss black
			6,000 / 600 lbs.	8,000 / 800 lbs.	24"	
<b>Extenders</b>						
45789	--	--	Not for towing use / 350 lbs.	--	7"	Gloss black
45791	--	--	3,500 / 350 lbs.	--	8"	Gloss black
45781*	--	--	3,500 / 350 lbs.	--	8"	Gloss black
45795	--	--	3,500 / 350 lbs.	--	14"	Gloss black
45796	--	--	3,500 / 350 lbs.	--	18"	Gloss black

\* Hollow shank

**3** INCH → **2½** INCH → **2** INCH **REDUCER SLEEVES**

- #45408 set reduces a 3" receiver tube opening to fit a 2" or 2-1/2" shank
- Limited to trailer hitch capacity



45405 - single



45408 - nested set



45409



45408 set includes two reducers to fit multiple accessories



Reduces the receiver tube opening to fit smaller shank sizes

Part #	Reduces From	Reduces To	Length	Finish
45405	2-1/2"	2"	5-1/2"	Carbide black
45409	3"	2-1/2"	6-1/4"	Carbide black
45408*	3"	2-1/2"	6-1/4"	Carbide black
	2-1/2"	2"		

\* 2-1/2" to 2" inner sleeve only designed for 2-1/2" receiver tubes with 2-1/4" from the collar to the hitch pin hole

### How to use a reducer sleeve



**1¼** INCH & **2** INCH **VERTICAL RECEIVER TUBE BALL MOUNTS**

- Converts a vertical receiver tube into a ball mount tongue (#45507, #45003)
- Adapts a 2" vertical receiver into a 2" standard receiver (#45013)



45507



45003



45013

Part #	Shank Size	GTW / TW	Tongue Hole Size	Adapts From	Adapts To	Length	Finish
45507	1-1/4"	3,500 / 300 lbs.	3/4"	Vertical 1-1/4"	Ball mount tongue	9-3/4"	Gloss black
45003	2"	4,000 / 400 lbs.	1"	Vertical 2"	Ball mount tongue	9"	Gloss black
45013	2"	5,000 / 500 lbs.	--	Vertical 2"	Standard 2"	4-1/4"	Gloss black

# TOWING SECURITY

## HITCH PINS & CLIPS

- Secures ball mounts and other receiver tube inserts
- Bent handle for an easier grip



Bent handle for an easier grip during insertion and removal



Vinyl-coated pin & clip for a more solid, easy grip (select models)



Grooved pin allows clip insertion at any angle (select models)



High-strength steel construction with a durable zinc-plated finish

Bulk #	Pkg #	Three-Pack#	Fits Tube Size	Pin Diameter	Finish	Clip Attachment
21400	21401	--	1-1/4" x 1-1/4"	1/2"	Zinc-plated	Hole
21403	21404	--	1-1/4" x 1-1/4"	1/2"	Zinc-plated	Groove
21410	21411	--	1-1/4" x 1-1/4"	1/2"	Zinc-plated, coated grip	Hole
--	21502	--	1-1/4" x 1-1/4" 2" x 2"	1/2" 5/8" adapter	Zinc-plated	Hole
21500	21501	--	2" x 2"	5/8"	Zinc-plated	Hole
21504	21505	--	2" x 2"	5/8"	Zinc-plated	Groove
21510	21511	--	2" x 2"	5/8"	Zinc-plated, coated grip	Hole
21578	21579	--	2" x 2"	5/8"	Black zinc-plated	Hole
21580	21581	--	2" x 2"	5/8"	Zinc-plated	Hole
21582	21583	--	2-1/2" x 2-1/2" 2" x 2" 2-1/2" x 2-1/2"	5/8"	Zinc-plated	Groove
21507	21506	--	2-1/2" x 2-1/2" 3" x 3"	5/8"	Zinc-plated	Groove
21600	21601	21602	--	Fits 1/2" or 5/8"	Zinc-plated	--

# SWIVEL HITCH PINS

- Quickly secures ball mounts and other receiver tube inserts with no clip needed
- Permanently attached swivel clip cannot be lost
- Bent handle for an easier grip



Part #	Fits Tube Size	Pin Diameter	Finish	Description
21541	1-1/4" x 1-1/4"	1/2"	Chrome-plated	Swivel pin
23581	1-1/4" x 1-1/4"	1/2"	Stainless steel	Swivel pin
21551	2" x 2"	5/8"	Chrome-plated	Swivel pin
23582	2" x 2"	5/8"	Stainless steel	Swivel pin
21561	1-1/4" x 1-1/4" 2" x 2"	1/2" 5/8"	Zinc-plated	Swivel pin with adapter sleeve



Quickly secures shank with no additional clip needed

# SAFETY PINS

- Quickly secures coupler latches, pintle hooks, jack legs or caster wheels
- Square retainer wire clip provides added clearance
- Protected by a durable zinc-plated finish



Bulk #	Pkg #	Pin Diameter	Pin Length	Chain Length
25080	25081	1/4"	2-3/4"	--
25012	25013	1/4"	2-3/4"	12" chain
25010	25011	5/16"	3"	--
25034	25035	5/16"	3"	12" chain
28278	28279	3/8"	2-3/4"	--
28000	28001	3/8"	3"	12" chain



25034 securing a coupler latch



28278 securing a jack foot



# HITCH LOCKS

- Easy-to-operate, 1/4-turn lock activation
- Watertight dust cap prevents internal corrosion
- Two keys included for added convenience
- Space-saving, full-color retail packaging



Part #	Fits Tube Size	Pin Diameter	Finish	Lock Style
23020	1-1/4" x 1-1/4"	1/2"	Chrome-plated	Dead bolt
23501	1-1/4" x 1-1/4"	1/2"	Chrome-plated	Barbell
23024	1-1/4" x 1-1/4" 2" x 2"	1/2" 5/8"	Chrome-plated	Dead bolt with adapter sleeve
23517	1-1/4" x 1-1/4" 2" x 2"	1/2" 5/8"	Stainless steel	Barbell with adapter sleeve
23506	1-1/4" x 1-1/4" 2" x 2"	1/2" 5/8"	Chrome-plated with blue anodized aluminum	Barbell, right angle with adapter sleeve
23515	2" x 2"	5/8"	Chrome-plated	Barbell
23516	2" x 2"	5/8"	Stainless steel	Barbell
23518	2" x 2"	5/8"	Black	Barbell
23502	2" x 2"	5/8"	Stainless steel with blue anodized aluminum	Barbell, right angle
23510	2" x 2"	5/8"	Chrome-plated	Barbell, right angle
23528	Up to 2-1/2"	5/8"	Chrome-plated	Barbell
23519	Up to 2-1/2"	5/8"	Stainless steel	Barbell
23504	Up to 2-1/2"	5/8"	Chrome-plated with blue anodized aluminum	Barbell, right angle
23021	Up to 3"	5/8"	Chrome-plated	Dead bolt
23025	Up to 3"	5/8"	Chrome-plated	Barbell



# HITCH & COUPLER LOCK SETS

- Unique tri-ball inserts into coupler and secures latch with lasso lock (see page 112)
- Lock sets locks keyed alike for convenient one-key operation
- Easy-to-operate, 1/4-turn lock activation
- Watertight dust caps prevent internal corrosion
- Includes four keys
- Space-saving, retail packaging



23526



23527



23505



23086



23088



23083



Locks keyed-alike for convenient one-key operation



Watertight dust caps prevent internal corrosion



Trailer coupler locks fit flat lip couplers (size varies by model)



Easy-to-operate, 1/4-turn lock activation

Part #	Fits Tube Size	Fits Latch Span	Fits Coupler	Lock Pin Diameter	Coupler Pin Diameter	Finish	Includes
23526	2" x 2"	7/8"	Latches	5/8"	1/4"	Chrome-plated	Hitch lock (23515) & coupler lock (23520)
23527	2" x 2"	2-1/2"	Latches	5/8"	1/4"	Chrome-plated	Hitch lock (23515) & coupler lock (23522)
23505	2" x 2"	Adjustable from 1" to 3"	Latches	5/8"	1/4"	Chrome-plated	Hitch lock & coupler lock (23503)
23086	2" x 2"	Adjustable from 1/2" to 2-1/2"	Most 1-7/8" and 2" flat lip couplers	5/8"	1/4"	Chrome-plated (hitch & coupler lock) Grey powder coat (trailer coupler lock)	Hitch lock, coupler lock & trailer coupler lock (23079)
23088	2" x 2"	Adjustable from 1/2" to 2-1/2"	2-5/16" flat lip couplers	5/8"	1/4"	Chrome-plated (hitch & coupler lock) Grey powder coat (trailer coupler lock)	Hitch lock, coupler lock & trailer coupler lock (23081)
23083 <b>N</b>	Up to 2-1/2"	Adjustable from 1" to 3"	Latches and 1-7/8", 2" and 2-5/16" couplers	5/8"	1/4"	Chrome-plated (hitch & coupler lock) Orange polymer (coupler lock)	Hitch lock (23504) & coupler lock (23082)

# UNIVERSAL TRI-BALL COUPLER LOCK

- Highly theft and tamper-resistant design with built-in safety measures
- Simple lasso design keeps all parts together
- Glass-filled orange polymer for high strength and increased visibility
- Easy-to-operate, 1/4-turn lock activation
- Keyed-alike for added convenience (#23083)
- Patent pending

**NEW**



23083



23082



Unique tri-ball inserts into coupler and secures latch with lasso lock



Coupler lock can also be used while towing to secure the trailer



Built-in safety points allow the ball to break off when forcefully tampered with, leaving the ball in the coupler and blocking hookup



Part #	Fits Coupler Size	Fits Tube Size	Fits Latch Span	Coupler Pin Diam.	Includes
23082	1-7/8", 2" and 2-5/16"	--	Adjustable from 1" to 3"	1/4"	Coupler lock only
23083 <b>N</b>	1-7/8", 2" and 2-5/16"	2" x 2"	Adjustable from 1" to 3"	1/4"	Hitch lock (23504)

# COUPLER LATCH LOCKS

- Easy-to-operate, 1/4-turn lock activation
- Watertight dust cap prevents internal corrosion
- Two keys included for added convenience
- Space-saving, full-color retail packaging



23546



23022



23521



23520



23522



23523



23503

Part #	Fits Latch Span	Pin Diameter	Finish	Lock Style
23546	3/4"	1/4"	Solid brass	Padlock
23022	3/4"	1/4"	Brass-plated	Padlock
23521	3/4"	1/4"	Black	Padlock
23520	7/8"	1/4"	Chrome-plated	Barbell
23522	2-1/2"	1/4"	Chrome-plated	Barbell
23523	3-3/8"	1/4"	Chrome-plated	Barbell
23503	Adjustable from 1" to 3"	1/4"	Chrome with blue anodized aluminum	Barbell, right angle



Secure your trailer from theft (23503 shown)

## TRAILER COUPLER LOCKS

- Designed to deter trailer theft by preventing a trailer ball from being inserted into the coupler
- Two keys included for added convenience



Secure your unattended trailer and deter theft (23081 shown)



Universal design fits all coupler types and styles (23659 shown)



23079



23081



23659



23179

Part #	Fits	Finish	Description
23079	1-7/8" and 2" couplers	Grey powder coat	Aluminum lock for flat lip couplers
23081	2-5/16" couplers	Grey powder coat	Aluminum lock for flat lip couplers
23659	Universal	Hammer-tone epoxy	Die-cast trailer lock with dual-ratchet locking system
23179	Universal	Ballistic grade nylon	Solid, hardened steel trailer lock with dual-ratchet locking system

## 5TH WHEEL HITCH LOCK

- Locks a 5th wheel hitch into the rails, taking the place of a pin & clip
- Extra-long 1/2" diameter pin fits all industry-standard base rails
- Weather-resistant dust cap helps prevent internal corrosion
- Easy-to-access, 1/8-turn lock activation
- Includes two keys for added convenience



Key slot angled upward for easier ergonomic access



Flush-mount on the base rail for enhanced security

Part #	Pin Diameter	Finish
23256	1/2"	Black powder-coated aluminum



23256

## KINGPIN LOCK

- Locks on to 5th wheel kingpin to deter theft
- Built with an aluminum body for corrosion resistance
- Two keys included for added convenience
- Space-saving, full-color retail packaging



23255



Universal design fits most 5th wheel trailer kingpins

Part #	Description	Finish
23255	5th wheel trailer kingpin lock	Chrome-plated steel and powder-coated aluminum

## MULTI-USE DISK LOCKS

**NEW**

- Strong stainless steel body and hardened shackle for improved security
- Four-pin cylinder and dual locking mechanism helps prevent picking
- Weather-resistant finish avoids rust and corrosion
- Great for securing trailers, sheds and storage rooms
- Three-pack locks are keyed alike



Shrouded disc design prevents attempts at cutting or prying

Part #	Includes	Finish
23084 <b>N</b>	One lock	Stainless steel
23085 <b>N</b>	Three locks	Stainless steel

## MULTI-USE CABLE LOCK

- Secures bike racks and cargo to deter theft
- Features versatile locking and cinching capabilities
- 6' length allows for great use as a bike lock
- Constructed from 3/8" high-strength braided steel cable
- Protected by a vinyl coating for rust resistance



Secures bike racks and cargo to deter theft

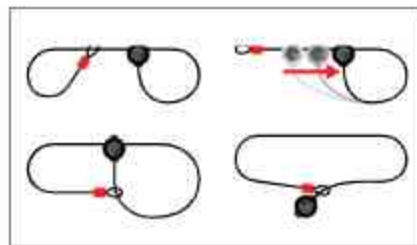

Features versatile locking and cinching capabilities



Constructed from 3/8" high-strength braided steel cable

Part #	Length	Cable	Finish
23666	6'	3/8" diameter	Vinyl-coated, braided steel

## SPARE TIRE LOCK

- Fits side-mount spare tires
- Includes two keys for added convenience



Secure spare tires to prevent theft



Protected by a durable chrome-plated finish



23562

Part #	Fits	Finish
23562	Side-mount spare tires	Chrome-plated

## WHEEL CHOCK LOCK

- Chocks and locks the wheel to prevent roll-away
- Expandable width fits most tire sizes
- Three keys included for added convenience



Secures unattended trailers, RVs or vehicles by clamping onto the wheel



Red rubber-coated arms protect the wheel's finish



23175

Part #	Fits Tire Sizes						Finish
23175	4.8" - R12	195 / 75R14	205 / 70R15	225 / 75R15	235 / 80R16		Yellow powder coat with red rubber-coated arms
	7.5" - R16	205 / 60R16	215 / 70R15	235 / 75R15	33" x 12.5" - R15		

# TRAILER-MOUNTED HD RUBBER WHEEL CHOCKS

**NEW**

- Convenient storage prevents dirt inside your truck or RV
- Snap-ring clips with wire lanyard store chocks and prevent lost pieces
- Ridged bottom surface prevents chock slip and movement
- Heavy-duty rubber and steel construction provides long-lasting durability



Quickly mounts your wheel chocks to your trailer frame for easy storage



Large handles in wheel chocks provide easy carrying and use



22803



22801

Part #	Includes
22801 <b>N</b>	One wheel chock
22803 <b>N</b>	One wheel chock, single-mount bracket and mounting hardware
22802 <b>N</b>	Two wheel chocks, dual-mount bracket and mounting hardware

# TRAILER SAFETY CHAIN HOLDER BRACKETS

- Provides intermediate hangers to keep safety chains off the ground (not intended as a safety chain secure point)
- Requires clearance on the shank between receiver collar and accessory (see table)
- Hooks maintain proper safety chain function for trailer disconnect



45807



45806



Provides intermediate hangers to keep chains off the ground



Easily clips onto most 2" shanks (#45807)

Part #	Fits	Style	Required Clearance	Includes	Finish
45806	2" shanks	Bolt-on	5/8"	Bracket and hardware	Yellow zinc-plated
45807	2" shanks	Clip-on	1/4"	Bracket only	Stainless steel

## WHEEL CHOCK SET

- Raised tread offers a better grip on the wheel
- Saw-tooth edges on the base provide solid traction on the ground
- Always to be used with emergency brake
- Not for commercial use



22800



Adds safety during vehicle maintenance or to parked trailers

Part #	Description
22800	For use with wheels up to 17" wide

## ANTI-RATTLE HITCH CLAMPS & PINS

### Clamp-style

- Compatible with hollow and solid shank accessories
- No-tool installation and easy-to-adjust clamp lever
- Lightweight aluminum and high-strength steel

### Pin-style

- Stops rattling and prevents shank movement
- Compatible with hollow shank accessories



22325



22320



22315



22321



22323



Stops rattling and prevents shank movement for hollow and solid shanks (clamp-style)



No-tool installation and easy-to-adjust clamp lever (clamp-style)



Insert into hollow-shanks to prevent sway and stop rattling (pin-style)

Part #	Fits Shank Type	Fits Tube Size	Pin Diameter	Clip Attachment	Finish
<b>Clamps</b>					
22325	Hollow or solid	2" x 2"	--	--	Clear
22320	Hollow or solid	2-1/2" x 2-1/2"	--	--	Clear
<b>Pins</b>					
22315	Hollow only	1-1/4" x 1-1/4"	1/2"	Hole	Yellow zinc-plated
22321*	Hollow only	2" x 2"	1/2"	Hole	Yellow zinc-plated
22323	Hollow only	2" x 2"	5/8"	Groove	Yellow zinc-plated

\* Continued while supplies last



# SL™ SECURELATCH™ SERIES AUTO-LOCKING TECHNOLOGY

SecureLatch™ streamlines the trailer hookup process with a revolutionary auto-locking design. Unlike any other coupling device, the primary latching mechanism automatically locks into place as you back up to the coupler. No manual coupling required! Simply insert the secondary safety pin, and you're ready to tow.

Scan to  
learn more



## How Auto-Locking Technology Works

1. Strike the plate.



As you back up the vehicle, a built-in back plate helps position the coupler or lunette ring for easier hookup.

2. Lower the trailer.



As the coupler is lowered onto the pintle hitch, SecureLatch automatically locks without any manual coupling required.

3. Tow with confidence.



Finally, insert the secondary safety pin, connect the safety chains and you're ready to tow with confidence and without chucking.

## What makes SecureLatch™ different?

Auto-locking system,  
no manual coupling

Available in various  
configurations

Austempered, cast iron  
for superior strength  
and wear resistance



Built-in back plate  
for easier hookup

Integrated safety  
chain hangers

Cupped hook reduces  
chucking and noises



Offering a full series of hooks, mounts, channels and lunette rings!



# PINTLES & MOUNTS



## SECURELATCH™ PINTLE HOOKS & HITCHES

For lunette rings and pintle mounts see pages 120 & 121

- Non-shank models fit slotted SecureLatch™ or standard pintle mounts (holes spaced 1-3/4" high x 3-5/16" wide)
- Latch can be pinned in open position to clear standard trailer coupler (excluding hook models #48405, #48505)
- Textured, dark grey teridium finish for a premium look
- Yellow zinc-plated components for long-lasting corrosion resistance (bolt kit sold separately)
- Informative, full-color retail box or shank label
- U.S. patent# 9,789,742; Canadian patent# 2,836,683, 3,040,259 and 3,044,875; Australian patent# 2014366795; European patent# 14871983.4



48407



48406



48405



48420



48430



48411



48410



48505

Bulk #	Pkg #	GTW*	Ball Capacity	Fits Tube Size	Ball Diameter	Overall Length	Ball Length	Hook Length	Fits Lunette Ring
<b>Receiver-Mount Ball &amp; Pintle Hitches</b>									
48407	--	14,000 lbs.	10,000 lbs.	2"	2"	12-1/2"	9"	7"	2-1/2" or 3" I.D.
48406	--	14,000 lbs.	14,000 lbs.	2"	2-5/16"	12-1/2"	9"	7"	2-1/2" or 3" I.D.
<b>Receiver-Mount Pintle Hooks</b>									
48405	--	14,000 lbs.	--	2"	--	13-1/2"	--	9"	2-1/2" or 3" I.D.
<b>Ball &amp; Pintle Hitches</b>									
--	48411	20,000 lbs.	10,000 lbs.	--	2"	--	--	--	2-1/2" or 3" I.D.
--	48410	20,000 lbs.	14,000 lbs.	--	2-5/16"	--	--	--	2-1/2" or 3" I.D.
<b>Pintle Hooks</b>									
--	48505	30,000 lbs.	--	--	--	--	--	--	2-1/2" or 3" I.D.
<b>Replacement Parts</b>									
48551	--	Safety chain hangers (set of two)							
48330	48333	Four 1/2"-13 x 2-1/4" hex bolts (grade 8) / Four 1/2"-13 hex nuts (grade 8) / Four 1/2" lock washers							
48420	--	2" ball diameter with 10,000 lbs. GTW							
48430	--	2-5/16" ball diameter with 14,000 lbs. GTW							

\* Vertical load not to exceed 15% GTW or tow vehicle vertical weight limit



## SLOTTED BOLT PLATE FOR MAXIMUM ADJUSTABILITY



### SECURELATCH™ ADJUSTABLE PINTLE MOUNTS

Scan to  
learn more



- Slotted bolt plate provides max adjustability, instead of fixed height positions
- Quick, easy, one-tool height adjustments – no disassembly required
- Torqued bolt plates provide 48,000 lbs. total clamp load for secure connection
- Accepts SecureLatch™ pintle hooks and ball hitches (sold separately)
- Cast iron construction is austempered for superior strength and wear resistance (#48016)
- High-strength cast steel construction (#48011)
- Textured, dark grey teridium finish for a premium look on your vehicle
- Yellow zinc-plated hardware for long-lasting corrosion resistance
- [See page 119 for pintles](#)

#### Measuring a pintle mount

See table for corresponding measurements

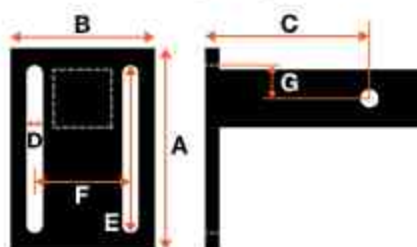

Bulk #	GTW	Plate Height (A)	Plate Width (B)	Shank Length (C)	Slot Width (D)	Slot Height (E)	Slot Space Width (F)	Top Slot Height (G)
<b>For 2" x 2" Receiver Tube Openings</b>								
48011	20,000 lbs.	9-1/2"	5"	6-7/8"	17/32"	7-3/4"	3-3/8"	1"
<b>For 2-1/2" x 2-1/2" Receiver Tube Openings</b>								
48016	20,000 lbs.	10-5/8"	5"	7-1/4"	17/32"	9"	3-3/8"	1-5/16"
<b>Replacement Bolt Kit</b>								
48549	Four 1/2" x 2" carriage bolts / Four top lock nuts / Two bolt plates							



# SECURELATCH™ FLUSH-MOUNT LUNETTE RING

For pintles and mounts  
go to pages 119 & 120

- Vertically offset base allows ring to be flipped for maximum height adjustment
- Drop-in pin accepts lock to deter theft (turns 90 degrees while coupled)
- Cast iron construction is austempered for superior strength and wear resistance
- Textured, dark grey teridium finish for a premium look on your trailer
- Yellow zinc-plated pin for long-lasting corrosion resistance



Drop-in pin accepts lock to deter theft (turns 90° while coupled)

Bulk #	Pkg #	Description	GTW	Rings Hole Size	Ring Thickness	Bolt Hole Spacing	Base Size	
--	48661	Lunette ring	60,000 lbs.	2-1/2" I.D.	1-1/2"	4-1/2" center to center	6-1/4" square	
48553	--	Replacement bolt kit includes the following: four hex bolts (3/4"), four nylock nuts (3/4") and four flat washers (3/4")						



# SECURELATCH™ CHANNELS & LUNETTE RINGS

Scan to  
learn more



- Drop-in pin accepts lock to deter theft (turns 90 degrees while coupled)
- Strong 2-hole bolt pattern fits 3" channel only (#48625)
- Heavy-duty 3-hole bolt pattern fits 2-3/4" channel only (#48626)
- Cast iron construction for superior strength and wear resistance
- Hardware included with #48641 kit only
- Textured, dark grey teridium finish for a premium look on your vehicle (lunette rings only)
- Raw finish for immediate welding (channels only)
- Yellow zinc-plated pin for long-lasting corrosion resistance
- U.S. patent# 5,527,356; Canadian patent# 2,823,001; Australian patent# 2014305601



Bulk #	Pkg #	GTW	Number of Positions	Ring Hole Size	Ring Thickness	Vertical Hole Spacing	Channel Width	Channel Height	Description
--	48625	25,000 lbs.	--	3" I.D.	1-1/2"	2" on center	3" I.D.	--	Lunette ring only
--	48626	40,000 lbs.	--	3" I.D.	1-1/2"	2" on center	2-3/4" I.D.	--	Lunette ring only
--	48641	40,000 lbs.	4-position	3" I.D.	1-1/2"	2" on center	2-3/4" I.D.	11-3/4"	Lunette ring and channel
48651	--	--	4-position	--	--	2" on center	2-3/4" I.D.	11-3/4"	Channel fits 48626 only
48610	--	--	3-position	--	--	2" on center	3" I.D.	7-1/2"	Channel only
48650	--	--	5-position	--	--	2" on center	3" I.D.	11-3/4"	Channel only
48552	--	Replacement bolt kit includes the following: three hex bolts (5/8"), three nylock nuts (5/8") and six flat washers (5/8")							

2

INCH

&amp;

2½

INCH

## FORGED PINTLE HOOKS & HITCHES

- Receiver style available to fit 2" or 2-1/2" receiver tube openings
- Flush-mount style fits any CURT pintle mount (excl. SecureLatch™)
- Spring-loaded locking arm for secure coupling
- Constructed from solid, forged steel for superior strength
- Changeable trailer ball features a hard chrome finish (select models)
- Includes safety pin and bolt kit where applicable (hitch pin sold separately)

48005  
48004

48010

48006  
48007

48012

48180  
48190  
4820048205  
48210  
48215  
48231

48330



48332

(for Part # 48231)

Bulk #	Pkg #	GTW*	Ball Capacity	Fits Tube Size	Ball Diameter	Overall Length	Ball Length	Hook Length	Fits Lunette Ring
<b>Receiver-Mount Ball &amp; Pintle Hitches</b>									
48006	--	16,000 lbs.	12,000 lbs.	2"	2-5/16"	15-1/4"	11-1/4"	9-1/2"	2-1/2" or 3" I.D.
48007	--	16,000 lbs.	10,000 lbs.	2"	2"	15-1/4"	11-1/4"	9-1/2"	2-1/2" or 3" I.D.
48012	--	20,000 lbs.	20,000 lbs.	2-1/2"	2-5/16"	15"	11"	9-1/2"	2-1/2" or 3" I.D.
<b>Receiver-Mount Pintle Hooks</b>									
48005	--	10,000 lbs.	--	2"	--	14-1/2"	--	9-1/2"	2-1/2" I.D.
48004	--	20,000 lbs.	--	2"	--	14-1/2"	--	9-1/2"	2-1/2" I.D.
48010	--	20,000 lbs.	--	2-1/2"	--	14-3/4"	--	9-1/2"	2-1/2" I.D.
<b>Ball &amp; Pintle Hitches</b>									
--	48180	16,000 lbs.	6,000 lbs.	--	1-7/8"	--	--	--	2-1/2" or 3" I.D.
--	48190	16,000 lbs.	10,000 lbs.	--	2"	--	--	--	2-1/2" or 3" I.D.
--	48200	16,000 lbs.	16,000 lbs.	--	2-5/16"	--	--	--	2-1/2" or 3" I.D.
<b>Pintle Hooks</b>									
--	48205	10,000 lbs.	--	--	--	--	--	--	2-1/2" or 3" I.D.
--	48210	20,000 lbs.	--	--	--	--	--	--	2-1/2" or 3" I.D.
--	48215	30,000 lbs.	--	--	--	--	--	--	2-1/2" or 3" I.D.
--	48231	60,000 lbs.	--	--	--	--	--	--	2-1/2" or 3" I.D.
<b>Replacement Bolt Kits and Pintle Balls</b>									
48330	48333	Replacement hardware for all pintles (excl 48321) Four 1/2"-13 x 2-1/4" hex bolts (grade 8) / Four 1/2"-13 hex nuts (grade 8) / Four 1/2" lock washers							
48332	--	Replacement hardware for 48231 only Four 5/8" x 3" socket head cap screw (grade 8), four 5/8" hex nuts (grade 8) and four 5/8" lock washers							
48810	--	1-7/8" ball diameter with 6,000 lbs. GTW							
48820	--	2" ball diameter with 10,000 lbs. GTW							
48830	--	2-5/16" ball diameter with 16,000 lbs. GTW							

\* Vertical load not to exceed 15% GTW or tow vehicle vertical weight limit

# 2 INCH & 2½ INCH PINTLE MOUNTS

- Mounts any CURT flush-mount style pintle hook or ball & pintle hitches
- Height adjustment allows for precise trailer leveling (for use in drop position only)
- Bent face plate and solid shank provides superior strength (#48343)
- 2-1/2" shank is ideal for class 5 Commercial Duty hitches (page 13)
- Protected by a highly durable carbide black powder coat finish
- Informative, full-color retail labels

## Measuring a pintle mount

See table for corresponding measurements

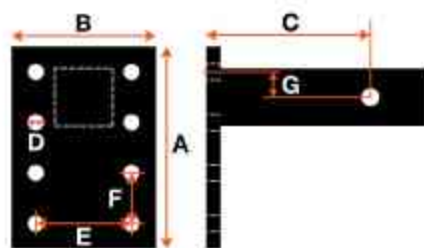

48326  
48327



48323  
48324  
48328  
48325



48343



48341  
48342



48340



48329



48348



48349



48330



48333

Bulk #	Pkg #	GTW	Pintle Positions	Plate Height (A)	Plate Width (B)	Shank Length (C)	Hole Size (D)	Hole Space Width (E)	Hole Space Height (F)	Top Hole Height (G)
<b>For 2" x 2" Receiver Tube Openings</b>										
48326	--	20,000 lbs.	1-position	3-1/2"	5"	6"	9/16"	3-5/16"	1-3/4"	7/8"
48327	--	20,000 lbs.	1-position	3-1/2"	5"	8"	9/16"	3-5/16"	1-3/4"	7/8"
48323	--	10,000 lbs.	3-position	7"	5"	6"	9/16"	3-5/16"	1-3/4"	7/8"
48324	--	10,000 lbs.	3-position	7"	5"	8"	9/16"	3-5/16"	1-3/4"	7/8"
48328	--	15,000 lbs.	3-position	7"	5"	6"	9/16"	3-5/16"	1-3/4"	7/8"
48325	--	15,000 lbs.	3-position	7"	5"	8"	9/16"	3-5/16"	1-3/4"	7/8"
48343	--	17,000 lbs.	3-position	7-1/4"	6-1/2"	6"	9/16"	3-5/16"	1-3/4"	7/8"
48341	--	10,000 lbs.	6-position	13"	5"	10"	9/16"	3-5/16"	1-3/4"	7/8"
48342	--	10,000 lbs.	6-position	13"	5"	12"	9/16"	3-5/16"	1-3/4"	7/8"
<b>For 2-1/2" x 2-1/2" Receiver Tube Openings</b>										
48340	--	20,000 lbs.	1-position	3-1/2"	5"	8"	9/16"	3-5/16"	1-3/4"	7/8"
48329	--	18,000 lbs.	3-position	7"	5"	8"	9/16"	3-5/16"	1-3/4"	7/8"
48348	--	20,000 lbs.	3-position	7-1/4"	5"	7-1/8"	9/16"	3-5/16"	1-3/4"	7/8"
48349	--	20,000 lbs.	6-position	12-1/2"	5"	7-1/8"	9/16"	3-5/16"	1-3/4"	7/8"
<b>Replacement Bolt Kit</b>										
48330	48333	Four 1/2"-13 x 2-1/4" hex bolts (grade 8) / Four 1/2"-13 hex nuts (grade 8) / Four 1/2" lock washers								

# HITCH ACCESSORIES

## 1 1/4 INCH & 2 INCH & 2 1/2 INCH RUBBER HITCH TUBE COVERS

- Protects 1-1/4", 2" or 2-1/2" receiver tube opening
- Adds a clean, finished look and keeps debris out



Friction fit does not require a pin & clip to hold in place



Convenient holder mounts a 4-way flat connector (21728)

Bulk #	Pkg #	Fits Tube Size	Style	Finish
22271	22275	1-1/4" x 1-1/4"	Friction fit	Black rubber
22272	22276	2" x 2"	Friction fit	Black rubber
22279 <b>N</b>	--	2" x 2"	Friction fit with tube collar	Black rubber
--	21728	2" x 2"	Tube collar with 4-flat holder	Black rubber
22277	22278	2-1/2" x 2-1/2"	Friction fit	Black rubber

## 1 1/4 INCH & 2 INCH STEEL & PLASTIC HITCH TUBE COVERS

- Adds a clean, finished look and keeps debris out
- Available in high-strength steel or rust-free plastic
- Securely mounts using a pin and clip (not included)



Bulk #	Pkg #	Fits Receiver Tube Size	Finish
<b>Steel Hitch Tube Covers</b>			
--	21901	1-1/4" x 1-1/4"	Chrome-plated
22100*	22101	2" x 2"	Chrome-plated
22110*	22111	2" x 2"	Chrome-plated
22750	22751	2" x 2"	Black
<b>Plastic Hitch Tube Covers</b>			
22170	22171	2" x 2"	Chrome-plated
22180	22181	2" x 2"	Black



Protects receiver tube openings when not being used for towing

\* Continued while supplies last

# PROTECTIVE GM MULTIPRO / MULTI-FLEX TAILGATE SENSORS

For more information go to page 156

- Prevents deployment of inner tailgate panel when ball mount is installed
- Helps avoid costly tailgate damage
- Easy installation requires no wire cutting or splicing
- No extra electronic components or batteries required
- Sleek, durable design suited for all work conditions



Prevents deployment of inner tailgate panel when ball mount is installed

Part #	Fits Receiver Tube	Includes
58265	2"	Sensor cap and wiring harnesses
58266	2-1/2"	Sensor cap and wiring harnesses

## 2 GRIP STEP™ HITCH STEPS

- Fits any 2" x 2" receiver tube opening
- Provides a 26" hitch-mounted step on the front or rear of the vehicle
- Fleet-approved, expanded metal treads for maximum traction and safety
- Powder-coated aluminum construction to be strong, lightweight and rust-free
- 6" drop provides easier access into larger vehicles (designed for use in drop position only - #32002)
- Includes hitch pin & clip



Part #	Drop	Step Finish	Shank Finish
32001	--	Textured black	Black
32002	6"	Textured black	Black

## 2 HITCH-MOUNTED ACCESSORIES

- Fits any 2" x 2" receiver tube opening
- For cargo carriers, bikes racks and other cargo solutions, see page 276



Part #	Description
31006	Spare tire mount (mounting hardware not included)
31001	Step pad with anti-skid surface
31002	License plate holder
31007	Skid shield
31010	Winch mount
31005	Winch mount handles



Step pad provides easy under-the-hood access (31001)



Extra protection for the front or rear and hitch (31007)



Allows a winch to be easily attached to a receiver



24" height accepts multiple tire sizes (31006)



## EXTENDED VIEW TOW MIRROR

- Compatible with pickup or SUV left or right side mirror
- Fully adjustable design can be used in horizontal or vertical position
- Hinging arm and elastic straps provide easy and secure installation



Attaches to side mirror to expand view with a trailer



Articulating head allows precise angling



20002



Part #	Adds	Fits
20002	5" to 7-1/2" to existing mirror	Mirrors 4" to 11" high

## FISH WIRE

- Makes it easier to lead bolts and spacers through tough-to-reach holes
- Ideal for installing a trailer hitch on a vehicle with a hollow frame
- Coiled end accepts threaded bolts



58390



58410



58400



58430

Part #	Length	Coil Diameter	Material
58390	18"	3/8"	Spring steel
58410	18"	7/16"	Spring steel
58400	18"	1/2"	Spring steel
58430	18"	5/8"	Spring steel



Ideal for installing a trailer hitch on a vehicle with a hollow frame



Makes it easier to lead hardware through tough-to-reach holes

## PROFESSIONAL FINISHING PACK

- Great for hitch and wiring installations
- Features 11 commonly used automotive trim panel retainers and frame hole plugs

Part #	Description
22322	50 automotive finishing pieces in a poly bag



22322

## HITCH ACCESSORY WALL MOUNT

**NEW**

- Simple, multi-function bracket to store hitch accessories when not in use
- Adds functionality to garages, sheds, shops or other storage spaces
- Great for holding cargo carriers, bike racks, ball mounts, tow bars and more
- Compatible with virtually any 2" shank hitch accessory
- Also compatible with 1-1/4" accessories in the vertically mounted position
- Strong welded steel construction with durable A-coat and powder coat finish



Improves garage organization by keeping accessories off the floor



Horizontal and vertical openings to mount accessories in either orientation



Narrow faceplate allows installation on a 2x4 stud or similar

Part #	Capacity	Includes	Finish
45069 <b>N</b>	350 lbs.	Bracket and two lag bolts	Gloss black

## TOWING ACCESSORIES STORAGE BAG

**NEW**

- Great for chains, straps, greasy gooseneck ball and safety chain attachments
- Durable fabric with high-strength webbing straps
- Zipper closure to keep items secure
- Comfort-grip handles for easy portability



Features 14 pockets for storage of small components



Great for storing and carrying towing accessories and related tools



Metal lining along the opening keeps bag open and upright for easy access

Part #	Inside Length	Inside Width	Inside Depth
70004 <b>N</b>	15"	8"	8"



## POWER PRO MAX™ PORTABLE PRESSURE WASHER BY LIPPERT

**NEW**

- Battery powered, no fuel or power cords required
- Fast, three-hour charging time per battery
- Includes long and rotatable nozzles
- 6-in-1 spray attachment and 25 oz. soap bottle
- Includes two 40V lithium ion batteries
- Runs up to 26 minutes on high pressure and 35 minutes on low
- Cannot be connected to a garden hose



Lightweight, portable design for at-home cleaning jobs or for spraying down camping gear, boats, ATVs and more.



6-in-1 spray attachment with long and short rotatable spray nozzles allow you to choose your cleaning style for every job.



No hose, fuel or power cords required; simply drop your line in any water source and start cleaning.

Part #	Run Time	Pressure	Weight
2020217218 <b>N</b>	26 mins on high / 35 mins on low	520 max PSI	3.6 lbs.

# FAB COMPONENTS



## RAW STEEL RECEIVER TUBING

- Raw finish allows for immediate welding
- 1/2" reinforcing collar for increased strength
- Features a pre-drilled hitch pin hole



Part #	Finish	Receiver Tube Size	Tube Length
49506	Raw	1-1/4" x 1-1/4"	6"
49512	Raw	1-1/4" x 1-1/4"	12"
49524	Raw	1-1/4" x 1-1/4"	24"
49060	Raw	2" x 2"	6"
49090	Raw	2" x 2"	9"
49120	Raw	2" x 2"	12"
49180	Raw	2" x 2"	18"
49240	Raw	2" x 2"	24"
49360	Raw	2" x 2"	36"
49480	Raw	2" x 2"	48"
49516	Raw	2-1/2" x 2-1/2"	6"
49510	Raw	2-1/2" x 2-1/2"	10"
49511	Raw	2-1/2" x 2-1/2"	18"
49513*	Raw	3" x 3"	12"
49515*	Raw	3" x 3"	18"

\* Continued while supplies last



2  
INCH

## RAW STEEL HITCH BARS

- Raw finish allows for immediate welding
- Rounded corners for easier insertion into the receiver
- Constructed from high-strength, hot-rolled steel
- Features a pre-drilled hitch pin hole



Part #	Finish	Bar Length	Shank Size
49537	Raw	8"	2" x 2"
49529	Raw	10"	2" x 2"
49530	Raw	12"	2" x 2"
49531	Raw	14"	2" x 2"
49532*	Raw	16"	2" x 2"
49533	Raw	18"	2" x 2"
49534*	Raw	20"	2" x 2"
49536	Raw	24"	2" x 2"

\* Continued while supplies last

## WELD-ON ACCESSORIES

- Features a pre-drilled trailer hitch pin hole (#49717)
- Reinforcing collar provides added strength (#49770)
- Accepts 2x4 studs or adds a tie-down for straps and chains (#83072)
- Provides a safety chain attachment point (#49950)



Part #	Description	GTW / TW	Receiver Tube Size	Inside Width	Inside Depth	Finish
49717	Hitch box	5,000 / 500 lbs.	2" x 2"	--	--	Raw
49770	Reinforcement collar	--	2" x 2"	--	--	Raw
83072	Stake pocket	--	--	3-1/2"	1-5/8"	Raw
49950	Safety chain loop	10,000 lbs.	--	--	--	Raw



**TOWING  
ELECTRICAL**

# FEATURED PRODUCTS

Scan QR code for current applications or visit [curtmfg.com](http://curtmfg.com)



## Echo® in-line

This new Echo plugs into USCAR behind the existing 7-way and syncs with your phone to monitor and control trailer brake activity.



## Echo® mobile

Echo's compact, portable design allows for intuitive, app-enabled functionality and easy transfer from one vehicle to another.



## USCAR / 4-way socket

This OEM replacement features an easy plug-and-play design, using an existing USCAR socket. It offers a dual output of 4- and 7-way.

## PRODUCT INDEX



**133**  
Brake  
Controllers



**139**  
Brake  
Controller  
Harnesses



**142**  
Breakaway  
Kits



**144**  
Taillight  
Converters



**146**  
Custom  
Wiring



**146**  
USCAR  
Products



**152**  
Wiring Harness  
Extensions



**157**  
RV  
Harnesses



**158**  
Electrical  
Adapters



**163**  
Plugs, Sockets  
& Brackets



**170**  
Towing  
Lights



**171**  
Accessories  
& Testers

# TOWING ELECTRICAL SUBCATEGORY COLOR GUIDE

CURT has identified seven subcategories within the Towing Electrical category to make it easier for retail consumers to find the correct products. Each subcategory is given a unique color that we apply in our literature and retail packaging for easy visibility.



## ELECTRICAL CONNECTOR WIRING GUIDE

Scan to  
learn more



- Rear views of plugs & sockets shown in the representative illustrations below
- Colors illustrated may not correspond with wiring found on the tow vehicle or trailer

### 7-way RV blade traditional configuration

Vehicle side

Trailer side



Function	Color
+12 volt	Black
Electric brakes	Blue
Reverse lights	Yellow
Left turn / brakes	Red
Right turn / brakes	Brown
Taillights	Green
Ground	White

### 6-way round

Vehicle side

Trailer side



Function	Color
+12 volt	Black
Electric brakes	Blue
Left turn / brakes	Yellow
Right turn / brakes	Green
Taillights	Brown
Ground	White

### 4-way flat

Vehicle side

Trailer side



Function	Color
Left turn / brakes	Yellow
Right turn / brakes	Green
Taillights	Brown
Ground	White

## WIRING SYSTEMS

### Two-wire system

The two-wire system is the simplest form of vehicle and trailer wiring and is still used by some vehicles today. This system sends the stop and turn signals along one wire, and the taillight signal along a second wire.

### Three-wire system

The three-wire system is the most common in the automotive industry. It sends the stop, taillight and turn signals along three separate wires. Vehicles with this system usually require a converter.

### PWM system

More and more vehicles today use a PWM (pulse width modulation) system. Sometimes called a 'multiplex', this type of wiring is able to control multiple lighting functions through a single wire by varying the signal intensity. PWM systems can use incandescent or LED lights. There are generally two types: ST systems and STT systems.

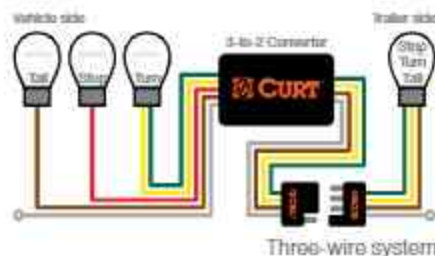

For a full list of benefits see pages 134 - 137

- Easily calibrated for all towing needs
- Compatible with anti-lock brakes and cruise control
- Quick plug equipped for fast, easy installation.
- Informative, full-color retail packaging

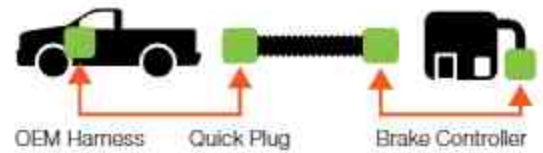

**Echo® in-line**  
Hidden under vehicle  
Bluetooth-enabled  
Smartphone-ready



**Echo® under-dash**  
Hidden under dash  
Bluetooth-enabled  
Smartphone-ready



**Echo® mobile**  
Portable design  
Bluetooth-enabled  
Smartphone-ready



**Spectrum™**  
Integrated OE look  
Hidden main body  
Tri-color LED display



**Assure™**  
Full text readout  
Tri-axis sensitivity  
Adjustable screen



**TriFlex™**  
Tri-axis sensitivity  
Auto adjustment  
Digital display



**Discovery™**  
Time-based  
Adjustable output  
Digital display



**Venturer™**  
Time-based  
Adjustable output  
Ramp-up LED display

### Dynamic power adjustment

Applies to Echo, Spectrum, Assure and TriFlex

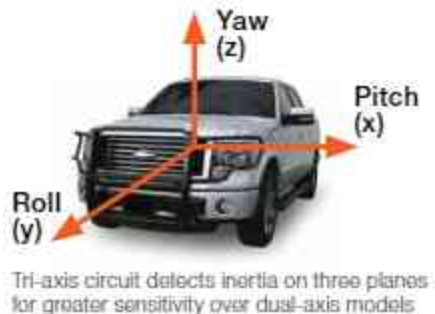

**Note: Values represented are for illustration only. The actual preset and adaptive values may differ from those shown here.**

Name	Pkg #	Axes	Brakes	Activation Method	Display	Mount Angle	Level Adjust	Warranty
Echo in-line	51200 <b>N</b>	1 - 4	2 - 8	Tri-axis inertia	Phone app	Any	Auto	Limited lifetime
Echo under-dash	51190	1 - 4	2 - 8	Tri-axis inertia	Phone app	Any	Auto	Limited lifetime
Echo mobile	51180	1 - 2	2 - 4	Tri-axis inertia	Phone app	Any	Auto	Limited lifetime
Spectrum	51170	1 - 4	2 - 8	Tri-axis inertia	Tri-color LED	Any	Auto	Limited lifetime
Assure	51160	1 - 4	2 - 8	Tri-axis inertia	OLED screen	-20° to +70°	Auto	Limited lifetime
TriFlex	51140	1 - 4	2 - 8	Tri-axis inertia	Digital	-20° to +70°	Auto	Limited lifetime
Discovery	51120	1 - 4	2 - 8	Time-based	Digital	Any	Auto	Limited lifetime
Venturer	51110	1 - 3	2 - 6	Time-based	LED	Any	Auto	Limited lifetime





## CONTROL ALL BRAKE SETTINGS FROM YOUR SMARTPHONE

**BRAKE  
CONTROLLERS**

### ECHO® SERIES BRAKE CONTROLLERS

Powered by a bluetooth-enabled system and customizable app, Echo® provides the most advanced braking experience on the market. This unique controller utilizes your smartphone to control and monitor all trailer brake activity with no need for extra modules, controls, buttons or knobs.

#### Three ways to install Echo®

##### Echo® mobile



Zero-tool, plug-and-play install between vehicle-trailer 7-way connectors.

##### Echo® under-dash



Plug-and-play install inside the vehicle with vehicle-specific quick plug harness (sold separately)

##### Echo® in-line



Plugs in behind existing 7-way socket outside the vehicle with USCAR connectors

#### Product Details

- Bluetooth connection to control all brake settings from your smartphone
- Custom-designed mobile app monitors brake activity and sends status updates
- Triple-axis, motion-sensing accelerometer for highly responsive, smooth stops
- Multi-color LED indicator for easy setup and troubleshooting
- Automatic calibration reduces setup requirements
- Clear, in-app warning system for voltage recognition and no-brake situations
- Allows incoming calls to be received while app is running
- Built-in reverse-polarity and short-circuit protection
- Compatible with low-volt, PWM, ABS, cruise control and electric over hydraulic
- If Bluetooth connection is lost, the brake controller will continue to function safely, using the most recently programmed settings
- Not compatible, but will not interfere, with Apple CarPlay or Android Auto



## Product-Specific Features

### Echo® mobile

- Wireless, portable design allows for easy transfer from one vehicle to another
- Zero-tool, plug-and-play install between vehicle-trailer 7-way connectors
- Potted circuit board is sealed off from the elements for lasting durability
- Retention strap and locking tab help keep Echo® firmly installed into 7-way
- Stores multiple vehicle-trailer profiles
- Operates 2-4 trailer brakes at a time (1-2 axles)
- Replacement strap available (#51186)

Scan to learn more



### Echo® under-dash

- Simple installation using included adhesive or zip ties
- Plug-and-play install with vehicle-specific quick plug harness (sold separately, see page 139)
- Stores multiple trailer profiles
- Operates 2-8 trailer brakes at a time (1-4 axles)
- Sleep mode feature included to reduce power drain



### Echo® in-line

- Plugs in behind existing 7-way socket with USCAR connectors (24" USCAR extension harness included; other options available, see page 149)
- Waterproof enclosure seals and protects circuits against the elements
- Stores multiple trailer profiles
- Operates 2-8 trailer brakes at a time (1-4 axles)
- Sleep mode feature included to reduce power drain



See page 149 for additional USCAR harnesses

### BRAKE CONTROLLERS

## ECHO® MANUAL OVERRIDE BUTTON

- Enables manual activation of trailer brakes
- Wireless accessory supports hands-free driving
- Compatible with all Echo® brake controllers and programmable for other Flic™ applications (Flic & Shortcut tabs are trademarks of Shortcut Labs AB© 2020)
- Long-range Bluetooth maintains a strong connection
- Soft-touch material for comfortable use
- Replaceable battery with lifespan up to three years



51189 button actual size (1-1/8")

Part #	Includes
51189	Double-sided adhesive pad for mounting

**BRAKE  
CONTROLLERS****SPECTRUM™  
BRAKE CONTROLLER**

- Triple-axis, motion-sensing accelerometer for highly responsive, smooth stops
- Features two installation options: drill mount or surface adhesive mount
- User-selectable power output and trailer brake light activation
- Automatic leveling and calibration eliminate setup requirements
- Equipped with a quick plug for easy, plug-and-play installation
- Operates 2-8 trailer brakes at a time (1-4 axles)
- Built-in reverse-polarity and short-circuit protection
- Compatible with low-volt, PWM, ABS, cruise control and electric over hydraulic
- Tow vehicle 'low voltage' and trailer disconnect indicators

51170 interface  
actual size (1-7/8")51170 all  
components

Controls manual override and all brake settings with a simple push-button rotary knob



Clean, dash-mounted, OEM-style user interface with 10 tri-color LEDs



Main module can be mounted out of sight to maintain a consistent, original equipment look

**BRAKE  
CONTROLLERS****ASSURE™  
BRAKE CONTROLLER**

- Triple-axis, motion-sensing accelerometer for highly responsive, smooth stops
- User-selectable power output and trailer brake light activation
- Nine levels of sensitivity adjustment for varying loads or conditions
- Auto sleep mode prevents battery drain
- Built-in reverse-polarity and short-circuit protection
- Compatible with low-volt, PWM, ABS, cruise control and electric over hydraulic



51160



Features a large, high-quality, 1-1/2" wide, pivoting screen that displays trailer brake operation with full-text, easy-to-read messages



Pressure-sensitive manual override and tactile buttons allow application of the precise amount of brake power needed



Sleek, compact, low-profile design to be unobtrusive on the vehicle's dash. Plug-and-play design uses a CURT quick plug harness

**BRAKE  
CONTROLLERS****TRIFLEX™  
BRAKE CONTROLLER**

- Triple-axis, motion-sensing accelerometer for highly responsive, smooth stops
- Nine levels of sensitivity adjustment for varying loads or driving conditions
- User-selectable power output and trailer brake light activation
- Digital display with 0.1 increments
- Built-in reverse-polarity and short-circuit protection
- Tow vehicle 'low voltage' and trailer disconnect indicators
- Compatible with low-volt, PWM, ABS, cruise control and electric over hydraulic
- Compact size: 3-1/4" wide, 4" deep, 7/8" tall



51140

**BRAKE  
CONTROLLERS****DISCOVERY™  
BRAKE CONTROLLER**

- Increases brake power based on gain setting and sensitivity adjustment
- Features adjustable power and ramp time
- No internal moving parts and no leveling required
- Digital display with 0.1 increments



51120

**BRAKE  
CONTROLLERS****VENTURER™  
BRAKE CONTROLLER**

- Increases brake power based on gain setting and sensitivity adjustment
- Features adjustable power and ramp time
- No internal moving parts and no leveling required
- LED indicator lengthens as power is applied



51110

**BRAKE  
CONTROLLERS****BRAKE CONTROLLER  
REPLACEMENT PARTS**

51186



51144



51124



51114

Part #	Fits	Description
51186	Echo mobile	Security strap
51144	TriFlex	Mounting bracket and hardware

Part #	Fits	Description
51124	Discovery	Mounting bracket and hardware
51114	Venturer	Mounting bracket and hardware

**BRAKE  
 CONTROLLERS****COMPETITOR-TO-  
CURT ADAPTER**

- Allows CURT brake controllers to be used with Tekonsha, Reese, Draw-Tite or Pro Series vehicle-specific brake controller harnesses (Brands are registered trademarks of Horizon Global™)



51520

Part #	Description
51520	Connects CURT controllers to competitor harnesses

 **BRAKE  
 CONTROLLERS****QUICK PLUG  
WITH PIGTAILS**

- For vehicles not equipped with factory tow package wiring
- Splices into a vehicle for a quick plug brake controller connection
- Compatible with any CURT brake controller (not necessary on Echo™)



51515

Bulk #	Pkg #	Description
51515	51516	Quick plug with 24" pigtails

 **BRAKE  
 CONTROLLERS****BRAKE CONTROLLER  
WIRING KITS****Adapter with brake controller wiring kit**

- Adapts a 4-way flat vehicle socket to fit 7-way RV blade trailer plugs
- Includes wiring and components to splice in a brake controller connection



57186

Part #	Includes	Size	Qty
57186	Adapter (4-way to 7-way)	4-way flat to 7-way RV blade	1
	Cross-linked wire	10-gauge	25 feet
	Snap lock	12-10 gauge	1
	Flasher	--	1
	Circuit breaker	30-amp	1
	Circuit breaker	40-amp	1
	3/8" ring terminals	12-10 gauge	2
	#10 ring terminals	12-10 gauge	5
	Butt connectors	12-10 gauge	4
	Hex head screws	#10 - 3/4"	8
	Cable ties	8-1/2"	6

**Universal brake controller wiring kit**

- For tow vehicles not equipped with factory tow package wiring
- Compatible with 2, 4, 6 or 8-brake systems (1-4 axles)
- Designed for use with CURT quick plugs #51515 or #51516
- Brake controller and trailer connector are not included



51500

Part #	Includes	Size	Qty
51500	Duplex wire	10-gauge	10 feet
	Cross-linked wire	10-gauge	20 feet
	Circuit breaker	30-amp	1
	3/8" ring terminals	12-10 gauge	2
	#10 ring terminals	12-10 gauge	2
	1/2" ring terminals	12-10 gauge	2
	Butt connectors	12-10 gauge	3
	Cable ties	8-1/2"	8



51446

- Quick plug harness installs in less than ten minutes
- Connects a CURT brake controller to specific vehicle applications
- Includes 24" of wire for flexible installation
- Slit-loom keeps wires contained and protected

Scan for current applications  
or visit [curtmfg.com](http://curtmfg.com)



## Brake controller harness locations

- BH1** - Under dash, left of steering column, near emergency brake pedal
- BH2** - Under dash, near center console
- BH3** - Under dash, in junction box left of steering column
- BH4** - Behind storage pocket, above ashtray
- BH5** - Under dash, behind center access panel on passenger side

- BH6** - Under dash, near brake pedal
- BH7** - Behind storage pocket in center of dash
- BH8** - Under dash, to right of emergency brake pedal
- BH9** - Under driver side kick panel

Scan to learn  
how to install



Make / Model (Style)	Years	Bulk #	Pkg #	Loc.
<b>Acura</b>				
MDX	18 - 22	51392	51393	BH1
	14 - 17	--	51523*	BH1
<b>Audi</b>				
Q5	09 - 22	--	51522	BH2
Q7	07 - 22	--	51522	BH2
SQ5	14 - 17	--	51522	BH2
<b>Buick</b>				
Enclave	08 - 17	51422	51423	BH1
<b>Cadillac</b>				
Escalade	21 - 23	--	51525	BH1
	14 - 20	51451	51452	BH3,BH1
	03 - 06	51352	51353	BH3
	02 - 02	51342	51343	BH3
Escalade ESV	14 - 20	51451	51452	BH3,BH1
	03 - 06	51352	51353	BH3
Escalade EXT	03 - 06	51352	51353	BH3
	02 - 02	51342	51343	BH3
<b>Chevrolet</b>				
Avalanche 1500	03 - 06	51352	51353	BH3
	02 - 02	51342	51343	BH3
Avalanche 2500	03 - 06	51352	51353	BH3
	02 - 02	51342	51343	BH3
Silverado 1500	19 - 23	--	51525	BH1
	14 - 18	51451	51452	BH3,BH1
	03 - 06	51352	51353	BH3
	99 - 02	51342	51343	BH3
Silverado 1500 Classic	07 - 07	51352	51353	BH3
Silverado 1500 HD	03 - 06	51352	51353	BH3
	01 - 02	51342	51343	BH3
Silverado 1500 HD Classic	07 - 07	51352	51353	BH3
Silverado 1500 LD	19 - 19	51451	51452	BH3,BH1
Silverado 1500 LTD	22 - 22	--	51525	BH1

Make / Model (Style)	Years	Bulk #	Pkg #	Loc.
<b>Chevrolet (continued)</b>				
Silverado 2500	03 - 04	51352	51353	BH3
	99 - 02	51342	51343	BH3
Silverado 2500 HD	20 - 23	--	51525	BH1
	14 - 19	51451	51452	BH3, BH1
	03 - 06	51352	51353	BH3
	01 - 02	51342	51343	BH3
Silverado 2500 HD Class.	07 - 07	51352	51353	BH3
Silverado 3500	03 - 06	51352	51353	BH3
	01 - 02	51342	51343	BH3
Silverado 3500 Classic	07 - 07	51352	51353	BH3
Silverado 3500 HD	20 - 23	--	51525	BH1
	14 - 19	51451	51452	BH3,BH1
Suburban	21 - 23	--	51525	BH1
	15 - 20	51451	51452	BH3,BH1
Suburban 1500	14 - 14	51451	51452	BH3,BH1
	03 - 06	51352	51353	BH3
	00 - 02	51342	51343	BH3
Suburban 2500	03 - 06	51352	51353	BH3
	00 - 02	51342	51343	BH3
Suburban 3500 HD	16 - 19	51451	51452	BH3,BH1
Tahoe	21 - 23	--	51525	BH1
	15 - 20	51451	51452	BH3,BH1
	03 - 06	51352	51353	BH3
	00 - 02	51342	51343	BH3
Traverse	09 - 17	51422	51423	BH1
<b>Chrysler</b>				
Aspen	07 - 09	51332	51333	BH1
Pacifica (w/ fact. tow pkg)	17 - 22	51446	51447	BH8
Voyager (w/ fact. tow pkg)	20 - 22	51446	51447	BH8

<sup>1</sup> Excluding factory integrated brake control - ITBC (Ram trucks)  
\* Continued while supplies last

Scan the QR code on page 139 for installation location diagram

Applications continued on the following page

# BRAKE CONTROLLER HARNESS APPLICATIONS

Make / Model (Style)	Years	Bulk #	Pkg #	Loc.
<b>Dodge</b>				
Dakota	97 - 10	51332	51333	BH1
Durango (w/ factory tow pkg on #51446 / #51447)	98 - 09	51332	51333	BH1
	11 - 22	51446	51447	BH8
Ram 1500	10 - 10	51438	51439	BH8
	95 - 09	51332	51333	BH1
Ram 2500	10 - 10	51438	51439	BH8
	95 - 09	51332	51333	BH1
Ram 3500	10 - 10	51438	51439	BH8
	95 - 09	51332	51333	BH1
<b>Ford</b>				
Bronco (w/ factory 7-way on #51436 / #51437)	21 - 22	51436	51437	BH7
	94 - 96	51322	51323	BH2,BH1
	92 - 93	51312	51313	BH1
E-150	09 - 14	51432	51433	BH5
	03 - 08	51322	51323	BH2,BH1
E-150 Club Wagon	03 - 05	51322	51323	BH2,BH1
E-150 Econoline	92 - 02	51322	51323	BH2,BH1
E-150 Econo. Club Wagon	92 - 02	51322	51323	BH2,BH1
E-250	09 - 14	51432	51433	BH5
E-250 Econoline	92 - 02	51322	51323	BH2,BH1
E-350 Econoline	92 - 98	51322	51323	BH2,BH1
E-350 Econo. Club Wagon	92 - 02	51322	51323	BH2,BH1
E-350 Super Duty	09 - 14	51432	51433	BH5
E-450 Econo. Super Duty	00 - 02	51322	51323	BH2,BH1
E-450 Super Duty	09 - 14	51432	51433	BH5
Excursion	00 - 05	51322	51323	BH2,BH1
Expedition	18 - 20	--	51524	BH4
	15 - 17	51436	51437	BH7
	13 - 14	51432	51433	BH5
	97 - 12	51322	51323	BH2,BH1
	02 - 20	51322	51323	BH2,BH1
Explorer	02 - 20	51322	51323	BH2,BH1
F-150	09 - 22	51436	51437	BH7
	94 - 08	51322	51323	BH2,BH1
	92 - 93	51312	51313	BH1
F-150 Heritage	04 - 04	51322	51323	BH2,BH1
F-150 Lightning	22 - 22	51436	51437	BH7
F-250	94 - 97	51322	51323	BH2,BH1
F-250 HD	97 - 97	51322	51323	BH2,BH1
F-250 Super Duty	17 - 22	51436	51437	BH7
	08 - 16	51432	51433	BH5
	05 - 07	51372	51373	BH4
	99 - 04	51322	51323	BH2,BH1
	03 - 06	51352	51353	BH3
F-350	94 - 96	51322	51323	BH2,BH1
F-350 Super Duty	17 - 22	51436	51437	BH7
	08 - 16	51432	51433	BH5
	05 - 07	51372	51373	BH4
	99 - 04	51322	51323	BH2,BH1

Make / Model (Style)	Years	Bulk #	Pkg #	Loc.
<b>Ford (continued)</b>				
F-450 Super Duty	17 - 22	51436	51437	BH7
	08 - 16	51432	51433	BH5
	05 - 07	51372	51373	BH4
F-550 Super Duty	17 - 22	51436	51437	BH7
	11 - 16	51432	51433	BH5
	06 - 06	51372	51373	BH4
Flex	12 - 20	51436	51437	BH7
	09 - 11	51322	51323	BH2,BH1
Police Interceptor Utility	13 - 18	51322	51323	BH2,BH1
Windstar	95 - 03	51322	51323	BH2,BH1
<b>GMC</b>				
Acadia	07 - 18	51422	51423	BH1
Acadia Limited	17 - 17	51422	51423	BH1
Sierra 1500	19 - 23	--	51525	BH1
	14 - 18	51451	51452	BH3,BH1
	03 - 06	51352	51353	BH3
	99 - 02	51342	51343	BH3
Sierra 1500 Classic	07 - 07	51352	51353	BH3
Sierra 1500 HD	03 - 06	51352	51353	BH3
	01 - 02	51342	51343	BH3
Sierra 1500 HD Classic	07 - 07	51352	51353	BH3
Sierra 1500 Limited	22 - 22	--	51525	BH1
	19 - 19	51451	51452	BH3,BH1
Sierra 2500	03 - 04	51352	51353	BH3
	99 - 02	51342	51343	BH3
Sierra 2500 HD	20 - 23	--	51525	BH1
	14 - 19	51451	51452	BH3,BH1
	03 - 06	51352	51353	BH3
	01 - 02	51342	51343	BH3
Sierra 2500 HD Classic	07 - 07	51352	51353	BH3
Sierra 3500	03 - 06	51352	51353	BH3
	01 - 02	51342	51343	BH3
Sierra 3500 Classic	07 - 07	51352	51353	BH3
Sierra 3500 HD	20 - 23	--	51525	BH1
	14 - 19	51451	51452	BH3,BH1
Yukon	21 - 23	--	51525	BH1
	15 - 20	51451	51452	BH3,BH1
	03 - 06	51352	51353	BH3
Yukon XL	00 - 02	51342	51343	BH3
	21 - 23	--	51525	BH1
	15 - 20	51451	51452	BH3,BH1
Yukon XL 1500	03 - 06	51352	51353	BH3
	00 - 02	51342	51343	BH3
Yukon XL 2500	03 - 06	51352	51353	BH3
	00 - 02	51342	51343	BH3

† Excluding factory integrated brake control - ITBC (Ram trucks)

\* Continued while supplies last

Scan the QR code on page 139 for installation location diagram

Applications continued on the following page

Make / Model (Style)	Years	Bulk #	Pkg #	Loc.
<b>Honda</b>				
Passport	19 - 22	51392	51393	BH1
Pilot	09 - 22	51392	51393	BH1
Ridgeline	06 - 23	51392	51393	BH1
<b>Hummer</b>				
H2	03 - 07	51352	51353	BH3
<b>Hyundai</b>				
Palisade	21 - 22	--	51529	BH1
Santa Cruz	22 - 22	--	51529	BH1
<b>Infiniti</b>				
QX56	04 - 13	51382	51383	BH1
QX60	14 - 18	51382	51383	BH1
QX80	14 - 20	51382	51383	BH1
<b>Jeep</b>				
Cherokee	14 - 22	51459	51460	BH1
Gladiator	20 - 22	51527	51526	BH1
Grand Cherokee (with factory tow package)	11 - 22	51446	51447	BH8
Grand Cherokee L	21 - 22	51446	51447	BH8
Grand Cherokee WK	22 - 22	51446	51447	BH8
Wrangler JL, Unlimited	18 - 22	51527	51526	BH1
<b>Land Rover</b>				
LR3	05 - 09	51322	51323	BH2,BH1
LR4	10 - 15	51322	51323	BH2,BH1
Range Rover	05 - 15	51322	51323	BH2,BH1
Range Rover Evoque	12 - 17	51322	51323	BH2,BH1
Range Rover Sport	06 - 15	51322	51323	BH2,BH1
<b>Lexus</b>				
GX460	10 - 15	51362	51363	BH1
GX470	03 - 09	51362	51363	BH1
LX470	03 - 07	51362	51363	BH1
LX570	08 - 15	51362	51363	BH1
<b>Lincoln</b>				
Mark LT	06 - 08	51322	51323	BH2,BH1
MKT	12 - 19	51436	51437	BH7
	10 - 11	51322	51323	BH2,BH1
Navigator	15 - 20	51436	51437	BH7
	13 - 14	51432	51433	BH5
	98 - 12	51322	51323	BH2,BH1
<b>Mercury</b>				
Mountaineer	02 - 10	51322	51323	BH2,BH1

Make / Model (Style)	Years	Bulk #	Pkg #	Loc.
<b>Nissan</b>				
Armada	05 - 20	51382	51383	BH1
Frontier	05 - 22	51382	51383	BH1
NV1500	12 - 20	51382	51383	BH1
NV200	13 - 18	51382	51383	BH1
NV2500	12 - 20	51382	51383	BH1
NV3500	12 - 20	51382	51383	BH1
Pathfinder	05 - 20	51382	51383	BH1
Pathfinder Armada	04 - 04	51382	51383	BH1
Titan	04 - 22	51382	51383	BH1
Titan XD	16 - 19	51382	51383	BH1
Xterra	05 - 15	51382	51383	BH1
<b>Ram</b>				
1500	15 - 22	51457 <sup>1</sup>	51458 <sup>1</sup>	BH2
	13 - 14	--	51453	BH8
	11 - 12	51438	51439	BH8
1500 Classic	19 - 22	51457 <sup>1</sup>	51458 <sup>1</sup>	BH2
2500	15 - 22	51457 <sup>1</sup>	51458 <sup>1</sup>	BH2
	13 - 14	--	51453	BH8
	11 - 12	51438	51439	BH8
3500	15 - 22	51457 <sup>1</sup>	51458 <sup>1</sup>	BH2
	13 - 14	--	51453	BH8
	11 - 12	51438	51439	BH8
4500	16 - 22	51457 <sup>1</sup>	51458 <sup>1</sup>	BH2
5500	16 - 22	51457 <sup>1</sup>	51458 <sup>1</sup>	BH2
<b>Saturn</b>				
Outlook	07 - 09	51422	51423	BH1
<b>Toyota</b>				
4Runner	03 - 22	51362	51363	BH1
Land Cruiser	03 - 21	51362	51363	BH1
Sequoia	03 - 20	51362	51363	BH1
Tacoma	16 - 22	51455	51456	BH4
	07 - 15	51362	51363	BH1
Tundra	15 - 18	51455	51456	BH4
	03 - 14	51362	51363	BH1
<b>Volkswagen</b>				
Atlas (with factory tow pkg)	21 - 22	--	51528	BH9
	18 - 20	--	51522	BH2
Atlas Cross Sport (with factory tow pkg)	20 - 22	--	51528	BH9
ID.4 (with factory tow pkg)	21 - 22	--	51528	BH9
Touareg	04 - 17	--	51522	BH2

<sup>1</sup> Excluding factory integrated brake control - ITBC (Ram trucks)

\* Continued while supplies last

Scan the QR code on page 139 for installation location diagram



Check to ensure battery is charged before towing

- Activates electric trailer brakes in the event of a breakaway
- Meets DOT requirements for holding / breakaway situations
- Compatible on trailers with up to three axles
- LED lights indicate a good charge, battery charging or low battery (#52042, #52044)
- Bolt-on mounting system for secure installation on the trailer
- Required in most states



Part #	Loads From	Includes	Replacement Part #
<b>Push-to-Test Breakaway Kits</b>			
52044	Top	Push-to-test, lockable battery case	--
		12-volt 5-amp rechargeable battery	52023
		Built-in battery charger	--
		Nylon breakaway switch	52010
		Mounting hardware	--
52042	Side	Includes the same parts as 52044	--
<b>Soft-Trac 1 Breakaway Kits</b>			
52040	Side	Lockable battery case	--
		12-volt 5-amp rechargeable battery	52023
		Nylon breakaway switch	52010
		Battery charger	52025
		Mounting hardware	--
52041	Side	Includes the same parts as 52040 Battery charger not included	--
<b>Soft-Trac 2 Breakaway Kits</b>			
52028	Top	Lockable battery case with bracket	52029
		12-volt 5-amp rechargeable battery	52023
		Nylon breakaway switch	52010
		Battery charger	52025
52026	Top	Includes the same parts as 52028 Battery charger not included	--



## BE READY FOR ANYTHING WITH A CURT BREAKAWAY

### BRAKE CONTROLLERS

## BREAKAWAY KIT & BATTERY CASE REPLACEMENT PARTS

- For use with trailer breakaway systems
- Connects tow vehicle to trailer breakaway battery (#52010, #52011)
- Features a high-temp metal mounting tab and nylon pull-pin (#52020)
- Protects battery and charger from the elements and corrosion
- Constructed from durable polyethylene plastic



Bulk #	Pkg #	Width	Height	Depth	Description	Loads From	Includes
<b>Breakaway Replacement Parts</b>							
52010	52011	--	--	--	Breakaway switch with 10' leads	--	Nylon case with weldable high-temp, metal tab and silver contact points
52020	52021	--	--	--	48" lanyard	--	--
52023	--	3-1/2"	4"	2-3/4"	Sealed lead acid battery for 1-3 axle trailers (12-volt, 5 amps per hour)	--	--
52025	--	--	--	--	12-volt battery charger plug	--	--
<b>Replacement Battery Cases</b>							
52029	--	5"	3-1/4"	3-7/8"	3-1/8" inside bracket depth	Top	Weldable metal bracket for easy mounting on A-frame or jack posts
52030	--	5"	3-1/4"	3-7/8"	--	Side	--
52027	--	5"	3-3/8"	3-3/4"	Watertight case with rubber gaskets and screw-tight lid	Top	Four-screw lid
52022	--	6"	5-1/2"	3-1/4"	--	Top	Lockable tab and a bolt-on mount
52090	--	5-7/8"	5-3/8"	3-1/2"	--	Top	Metal bracket / locking bar for security



On vehicles with two-wire electrical systems that require a powered converter, the converter's red wire is not used as a stoplight connection and needs to be grounded.

**ELECTRICAL  
CONVERTERS**

## TAILLIGHT CONVERTERS

**ESD** - Electrostatic Discharge  
**PWM** - Pulse-Width Modulation  
**SMT** - Surface Mount Technology

For vehicles that are not compatible with CURT custom wiring options, a taillight converter provides a reliable alternative. CURT taillight converters splice into the vehicle's wiring system and provide a standard 4-way flat trailer connector. **Use the application guide on page 28 to find the right wiring solution for your customer.**

**ELECTRICAL  
CONVERTERS**

## 3-TO-2-WIRE TAILLIGHT CONVERTERS

For taillight converter applications go to page 28

- Potted enclosure increases water and vibration resistance for mounting on vehicle exterior (#56496 / #59496)
- Provides improved overvolt, ESD and short-circuit protection (#56496 / #59496)
- No heavy-duty flasher required
- Four snap locks included for fast, secure splicing (excluding #58240)
- Kits contain 10-amp powered converter wiring kit #55151



Kit #	Pkg #	Bulk #	30-Pack#	Powered	Circuit-Protected	Signal Circuit	Taillight Circuit	SMT
59496	56496	--	56497	Yes	Yes	3.0 amps	6.0 amps	Yes
55179	55178	55177	--	--	--	2.1 amps	5.0 amps	No
--	56130	--	--	--	--	3.0 amps	5.0 amps	Yes
--	56175	--	--	--	Yes	3.0 amps	5.0 amps	Yes
59187	56187	--	--	Yes	--	3.0 amps	5.0 amps	Yes
59190	56190	--	--	Yes	Yes	7.5 amps	7.5 amps	Yes
--	--	58240*	--	--	--	2.1 amps	5.0 amps	Yes

\* Comes with blunt-cut wires instead of 4-way flat output

**ELECTRICAL  
CONVERTERS**

## MULTI-FUNCTION TAILLIGHT CONVERTER

- Converts 2-wire, 3-wire or PWM systems to 2-wire trailer light wiring
- Potted enclosure significantly increases resistance to water and vibration
- Constructed with SMT circuitry for better performance and durability
- Microcontroller senses current to rapidly react to overload
- Provides improved overload, short-circuit and thermal protection
- Low-voltage operation allows function down to seven volts
- Four snap locks included for fast, secure splicing
- #59236 contains 15-amp powered converter wiring kit #55152



Kit #	Pkg #	Powered	Circuit- Protected	Signal Circuit	Taillight Circuit
59236	56236	Yes	Yes	5.0 amps	7.5 amps

**ELECTRICAL CONVERTERS**

## LOW-SIDE SWITCHING TAILLIGHT CONVERTER

- SMT circuitry for better performance and durability
- Snap locks included for fast, secure splicing
- No heavy-duty flasher required

Part #	Powered	Signal Circuit	Taillight Circuit
56195	Yes	2.1 amps	4.2 amps



56195

**ELECTRICAL CONVERTERS**

## 2-TO-3-WIRE TAILLIGHT CONVERTER

- Used for dinghy towing
- Constructed with SMT circuitry for better performance and durability
- No heavy-duty flasher or direct battery connection required
- Not compatible with LED trailer lighting systems

Part #	Powered	Signal Circuit	Taillight Circuit
56196	No	2.1 amps	5.0 amps



56196

**ELECTRICAL CONVERTERS**

## 24-VOLT TAILLIGHT CONVERTER

- Primarily used for 24V automotive systems, buses, trucks and cab and chassis wiring
- 3-wire to 2-wire converter compatible with incandescent and LED trailer lighting systems
- No heavy-duty flasher or direct battery connection required
- Does not reduce output to 12 volts

Part #	Powered	Signal Circuit	Taillight Circuit	Wire Length	Wire Size
56424	No	2.1 amps	7.5 amps	26"	16-gauge



56424

**ELECTRICAL CONVERTERS**

## POWERED TAILLIGHT CONVERTER WIRING KITS

- Routes power from vehicle battery to powered converter



55151

55152

Part #	Includes	Size	Qty
55151 (10-amps)	Cross-linked wire	12-gauge	20 feet
	In-line fuse holder	10-amp (red)	1
	ATC fuse	10-amp (red)	1
	3/8" ring terminal	12-10 gauge	1
	Butt connector	12-10 gauge	2
	Hex head screw	#8 - 1/2"	1
	Cable tie	14-1/2"	1
	Cable ties	6"	8

Part #	Includes	Size	Qty
55152* (15-amps)	Cross-linked wire	12-gauge	20 feet
	In-line fuse holder	15-amp (yellow)	1
	ATC fuse	15-amp (blue)	1
	3/8" ring terminal	12-10 gauge	1
	Butt connector	12-10 gauge	2
	Hex head screw	#8 - 1/2"	1
	Cable tie	14-1/2"	1
	Cable ties	6"	8

\*Use with #56236 (page 144)

**CUSTOM WIRING****CUSTOM WIRING & T-CONNECTORS**

For custom wiring applications go to page 28

Custom wiring is the easiest way to equip a vehicle with a trailer wiring connection. There are two types: harnesses and connectors. Both are made vehicle-specific and install with no cutting or splicing.

- Provides a standard 4-way flat connector on the vehicle for plugging in trailer wiring
- Simple plug-and-play design eliminates the need for cutting or splicing
- Equipped with a taillight converter if needed
- Dust cover included to keep 4-way flat clean when not in use

**Harnesses**

Custom wiring harnesses use multiple plugs to 'T' into the taillight assembly

**Connectors**

Custom wiring connectors use a single plug to plug into a specific OEM socket

**CUSTOM WIRING****DODGE FACTORY HARNESS ADAPTER**

- Adapts Dodge harness applications to fit USCAR replacement plugs (pictured right)
- Simple plug-and-play design eliminates the need for cutting or splicing
- Slit loom keeps wires contained and well protected



Provides this USCAR socket



Make / Model	Years
<b>Chrysler</b>	
Aspen	07 - 08
Pacifica	04 - 08
<b>Dodge</b>	
Dakota	00 - 09
Durango	01 - 08
Ram 1500	00 - 08
Ram 1500 Van	01 - 03
Ram 2500	00 - 09

Make / Model	Years
<b>Dodge (continued)</b>	
Ram 2500 Van	01 - 03
Ram 3500	00 - 09
Ram 3500 Van	01 - 03
Sprinter 2500	03 - 09
Sprinter 3500	03 - 09
<b>Freightliner</b>	
Sprinter 2500	03 - 09
Sprinter 3500	03 - 09

Make / Model	Years
<b>Jeep</b>	
Commander	06 - 10
Grand Cherokee	00 - 10
Liberty	05 - 08
<b>Mitsubishi</b>	
Raider	06 - 09

#57300 fits all applications listed above  
Must be equipped with factory tow package

**CUSTOM WIRING****REPLACEMENT USCAR SOCKET**

- Replaces damaged or missing USCAR vehicle harnesses
- Retrofits weatherproof USCAR-type 7-way to vehicles not equipped by using CURT part numbers 55415, 55515, 55664, 55774, 56514, 56515 or 57101

Part #	Length	Replaces	Provides
56229	24" wires	Existing vehicle harness connector	USCAR connector end



Provides this USCAR socket

**CUSTOM WIRING****ELECTRICAL ADAPTERS****DUAL-OUTPUT ADAPTERS WITH BACKUP ALARM**

- Integrated backup alarm sounds when vehicle is in reverse (97 decibels)
- Provides 7-way RV blade and 4-flat sockets
- Dust covers included to keep connectors clean
- Bracket mounts wiring to the vehicle or trailer hitch



57100 B-prong plug



57101 USCAR plug



57102



57100



57101

Pkg #	Fits	Plugs Into	Output
<b>Custom Wiring</b>			
57100	Dodge, Chrysler, Jeep	Factory rectangular 8-prong	7-way RV blade and 4-way flat
57101	See USCAR replacement products on page 149	USCAR socket	7-way RV blade and 4-way flat
<b>Adapter</b>			
57102	Universal adapter	4-way flat, manual wiring needed	7-way RV blade and 4-way flat

**CUSTOM WIRING**

## OEM DUAL-OUTPUT 7- & 4-WAY SOCKET

- Plugs into USCAR socket to provide 4- and 7-way trailer wiring connectors
- Fits USCAR-equipped vehicles with factory tow plugs only (see page 150 for applications)
- Easy, snap-in installation with simple plug-and-play design eliminates the need for cutting or splicing
- Rubber gasket to keep moisture and elements out
- Spring-loaded dust covers keep connectors clean
- Pre-greased terminals for a reliable connection

**NEW**



Fits USCAR-equipped vehicles with factory tow plugs only



Plugs into USCAR socket to provide 4- and 7-way trailer wiring connectors



Snap-in installation with simple plug-and-play design eliminates cutting or splicing

Bulk #	Pkg #	Fits	Plugs Into	Output
57015 <b>N</b>	57020 <b>N</b>	See USCAR application guide on page 150	USCAR socket	7-way RV blade and 4-way flat

**CUSTOM WIRING**

## OEM DUAL-OUTPUT 7- & 4-WAY SOCKET BRACKET

- Securely mounts #57015 and #57020 USCAR connector to the vehicle or trailer hitch
- Includes self-tapping screws
- Constructed from high-strength steel

**NEW**



Part #	Fits	Finish
57016 <b>N</b>	57015 and 57020 USCAR sockets	A-coat with gloss black powder coat

**ELECTRICAL ADAPTERS**

## 4-WAY FLAT TO USCAR

- Adapts 4-way flat vehicle socket to accept a USCAR connector
- Blunt-cut wires to add reverse lights, trailer brakes and auxiliary power
- Includes wire kit for connecting to vehicle battery
- Some manual wiring required

**NEW**



Part #	From Vehicle	To Trailer	Finish
56476 <b>N</b>	4-way flat	USCAR socket	Plastic

- Fits USCAR-equipped vehicles with factory tow plugs
- See page 169 for USCAR mounting bracket #58520



All plug into this USCAR socket



55774



57101



55664



55515



56515



55384



56584



57015



57020



55416



55415



56415



56475

Part #	Plugs Into	Provides	Output
55774	USCAR socket	Two output connections and mounting bracket	7-way RV blade and 4-way flat
57101	USCAR socket	Two output connections and backup alarm	7-way RV blade and 4-way flat
55664	USCAR socket	Two output connections and mounting bracket	6-way round and 4-way flat
55515	USCAR socket	Replacement end	4-way flat
56515	USCAR socket	Replacement end	5-way flat
55384	T's into USCAR socket	Additional connection	4-way flat
56584	T's into USCAR socket	Additional connection	5-way flat
57020 <b>N</b>	USCAR socket	Two output connections	7-way RV blade and 4-way flat
55416	USCAR socket	Heavy-duty replacement socket	7-way RV blade
55415	USCAR socket	Replacement socket	7-way RV blade
56415	USCAR socket	Replacement for twist-lock brackets	7-way RV blade
56475 <b>N</b>	USCAR socket	24" extension	USCAR socket



# USCAR CUSTOM WIRING HARNESSSES & CONNECTORS APPLICATION GUIDE



All plug into this USCAR socket

- To see USCAR products that fit the applications below, go to page 149
- Fits USCAR-equipped vehicles with factory tow plugs
- See page 169 for USCAR mounting bracket #58520

Make / Model	Style	Years
<b>Audi</b>		
Q7	--	17 - 22
<b>Buick</b>		
Enclave	--	08 - 22
Rainier	--	04 - 07
<b>Cadillac</b>		
Escalade	--	02 - 22
Escalade ESV	--	03 - 22
Escalade EXT	--	02 - 13
XT5	--	17 - 23
XT6	--	20 - 23
<b>Chevrolet</b>		
Avalanche	--	07 - 13
Avalanche 1500	--	02 - 06
Avalanche 2500	--	02 - 06
Blazer	AWD	19 - 22
Colorado	--	04 - 22
Equinox	--	18 - 22
Express 1500	--	09 - 09
Express 2500	--	09 - 23
Express 3500	--	09 - 23
Express 4500	--	09 - 09
Silverado 1500	--	99 - 22
Silverado 1500 Classic	--	07 - 07
Silverado 1500 HD	--	01 - 06
Silverado 1500 HD Classic	--	07 - 07
Silverado 1500 LD	--	19 - 19
Silverado 1500 LTD	--	22 - 22
Silverado 2500	--	99 - 04
Silverado 2500 HD	--	01 - 23
Silverado 2500 HD Classic	--	07 - 07
Silverado 3500	--	01 - 06
Silverado 3500 Classic	--	07 - 07
Silverado 3500 HD	--	07 - 23
Suburban	--	15 - 22
Suburban 1500	--	00 - 14
Suburban 2500	--	00 - 13
Suburban 3500 HD	--	16 - 19
Tahoe	--	00 - 22
Trailblazer	--	02 - 09
Trailblazer EXT	--	02 - 06

Make / Model	Style	Years
<b>Traverse</b>		
Aspen	--	09 - 22
Pacifica	--	07 - 09
Voyager	--	17 - 22
<b>Dodge</b>		
Durango	With factory tow pkg	11 - 22
	--	07 - 09
Ram 1500	--	09 - 10
Ram 2500 / 3500	--	10 - 10
<b>Ford</b>		
E-150	--	03 - 10
E-150 Club Wagon	--	03 - 05
E-150 Econoline	--	97 - 02
E-150 Econoline Club Wagon	--	97 - 02
E-250	--	03 - 10
E-250 Econoline	--	97 - 02
E-350 Club Wagon	--	03 - 05
E-350 Econoline	--	97 - 98
E-350 Econoline Club Wagon	--	97 - 02
E-350 Super Duty	--	99 - 10
E-450 Econoline Super Duty	--	00 - 02
E-450 Super Duty	--	03 - 10
Excursion	--	00 - 05
Expedition	--	97 - 23
Explorer	--	00 - 23
Explorer Sport Trac	--	09 - 09
F-150	--	97 - 23
F-150 Heritage	--	04 - 04
F-250	--	97 - 99
F-250 HD	--	97 - 97
F-250 Super Duty	--	99 - 22
F-350 Super Duty	--	99 - 22
F-450 Super Duty	--	99 - 22
F-550 Super Duty	--	99 - 22
Flex	--	09 - 16
Police Interceptor Utility	--	18 - 18
Ranger	--	00 - 23
Transit 150HD	--	15 - 23
Transit 250HD	--	15 - 23
Transit 350HD	--	15 - 23
<b>Freightliner</b>		
Sprinter 2500	With factory tow pkg	10 - 21
Sprinter 3500	With factory tow pkg	10 - 21

Make / Model	Style	Years
<b>GMC</b>		
Acadia	--	07 - 22
Acadia Limited	--	17 - 17
Canyon	--	04 - 22
Envoy	--	02 - 09
Envoy XL	--	02 - 06
Envoy XUV	--	04 - 05
Savana 1500	--	09 - 09
Savana 2500	--	09 - 23
Savana 3500	--	09 - 23
Savana 4500	--	09 - 09
Sierra 1500	--	99 - 22
Sierra 1500 Classic	--	07 - 07
Sierra 1500 HD	--	01 - 06
Sierra 1500 HD Classic	--	07 - 07
Sierra 1500 Limited	--	19 - 22
Sierra 2500	--	99 - 04
Sierra 2500 HD	--	01 - 23
Sierra 2500 HD Classic	--	07 - 07
Sierra 3500	--	01 - 06
Sierra 3500 Classic	--	07 - 07
Sierra 3500 HD	--	07 - 23
Terrain	--	18 - 22
Yukon	--	00 - 22
Yukon XL	--	15 - 22
Yukon XL 1500	--	00 - 14
Yukon XL 2500	--	00 - 13
<b>Honda</b>		
Passport	--	19 - 23
Pilot	--	09 - 23
Ridgeline	--	06 - 23
<b>Hummer</b>		
H2	--	03 - 09
H3	--	06 - 10
H3T	--	09 - 10
<b>Infiniti</b>		
JX35	--	13 - 13
QX56	--	04 - 13
QX60	--	14 - 22
QX80	--	14 - 23
<b>Isuzu</b>		
Ascender	--	03 - 08
<b>Jeep</b>		
Cherokee	--	14 - 23
Gladiator	--	20 - 22
Grand Cherokee	With factory tow pkg	19 - 21
	Built before May 2018	18 - 18
	--	11 - 17
Grand Cherokee WK	--	22 - 22
Wrangler	JL	18 - 22
	JK	07 - 18

Make / Model	Style	Years
<b>Kia</b>		
Borrego	--	09 - 11
<b>Lincoln</b>		
Aviator	--	03 - 05
Mark LT	--	06 - 08
Navigator	--	98 - 23
<b>Mercedes-Benz</b>		
Sprinter 2500	With factory tow pkg	10 - 23
Sprinter 3500	With factory tow pkg	10 - 23
<b>Mercury</b>		
Mountaineer	--	02 - 10
<b>Nissan</b>		
Armada	--	05 - 22
Frontier	--	05 - 22
Pathfinder	--	05 - 22
Pathfinder Armada	--	04 - 04
Titan	--	04 - 22
Titan XD	--	16 - 22
<b>Oldsmobile</b>		
Bravada	--	02 - 04
<b>Ram</b>		
1500	--	11 - 22
1500 Classic	--	19 - 22
2500	--	11 - 22
3500	--	11 - 22
4500	--	11 - 22
5500	--	11 - 22
ProMaster 1500	--	14 - 22
ProMaster 2500	--	14 - 22
ProMaster 3500	--	14 - 22
<b>Saab</b>		
9-7x	--	05 - 09
<b>Saturn</b>		
Outlook	--	07 - 10
<b>Toyota</b>		
4Runner	--	15 - 22
Land Cruiser	--	18 - 22
Sequoia	--	12 - 22
Tacoma	--	07 - 22
Tundra	--	10 - 22



7' with GM cover plate

## ROUTES SOCKET INTO REAR OF THE TRUCK BED

### CUSTOM WIRING

## CUSTOM WIRING HARNESS EXTENSIONS

For harness applications see adjacent page

- Routes a 7-way RV blade socket into truck bed while retaining use of rear socket
- Simple plug-and-play design eliminates the need for cutting or splicing
- Allows for easy connection of 5th wheel or gooseneck wiring
- 7' extension with right-angle plug for easy installation
- Spring-loaded dust cover keeps connector clean when not in use
- Slit loom keeps wires contained and well protected
- Requires 2-1/8" hole saw for installation



56071 (7') / 56001 (10')



56070 (7') / 56000 (10')



10' routes socket closer to truck cab



Right-angle plug for easy installation



#57015 4- and 7-way dual socket

Make / Model	Style	Years	7' Pkg#	Includes #	7' Bulk 10-Pack#	10' Pkg#	Includes #	10' Bulk 10-Pack#
<b>Chevrolet / GMC</b>								
Silverado / Sierra 1500	--	19 - 23	56072	55417 <sup>2</sup>	--	--	55417 <sup>2</sup>	--
			56003	57015 <sup>3</sup>	--	--	57015 <sup>3</sup>	--
		99 - 18	56070	--	56070010	56000	--	56000010
Silverado / Sierra 1500 Classic	--	07 - 07	56070	--	56070010	56000	--	56000010
Silverado / Sierra 1500 HD	--	01 - 06	56070	--	56070010	56000	--	56000010
Silverado / Sierra 1500 HD Classic	--	07 - 07	56070	--	56070010	56000	--	56000010
Silverado 1500 LD	--	19 - 19	56070	--	56070010	56000	--	56000010
Silverado 1500 LTD	--	22 - 22	56072	55417 <sup>2</sup>	--	--	55417 <sup>2</sup>	--
			56003	57015 <sup>3</sup>	--	--	57015 <sup>3</sup>	--
		22 - 22	56072	55417 <sup>2</sup>	--	--	55417 <sup>2</sup>	--
Sierra 1500 Limited	--	22 - 22	56003	57015 <sup>3</sup>	--	--	57015 <sup>3</sup>	--
			19 - 19	56070	--	56070010	56000	--
Silverado / Sierra 2500	--	99 - 04	56070	--	56070010	56000	--	56000010
Silverado / Sierra 2500 HD	--	20 - 23	56072	55417 <sup>2</sup>	--	--	55417 <sup>2</sup>	--
			56003	57015 <sup>3</sup>	--	--	57015 <sup>3</sup>	--
		01 - 19	56070	--	56070010	56000	--	56000010
Silverado / Sierra 2500 HD Classic	--	07 - 07	56070	--	56070010	56000	--	56000010
Silverado / Sierra 3500	--	01 - 06	56070	--	56070010	56000	--	56000010
Silverado / Sierra 3500 Classic	--	07 - 07	56070	--	56070010	56000	--	56000010
Silverado / Sierra 3500 HD	--	20 - 23	56072	55417 <sup>2</sup>	--	--	55417 <sup>2</sup>	--
			56003	57015 <sup>3</sup>	--	--	57015 <sup>3</sup>	--
		07 - 19	56070	--	56070010	56000	--	56000010
<b>Dodge</b>								
Dakota	--	95 - 10	56071	--	--	56001	--	--
Ram 1500	--	09 - 10	56070	--	56070010	56000	--	56000010
		95 - 08	56071	--	--	56001	--	--
Ram 2500 / 3500	--	10 - 10	56070	--	56070010	56000	--	56000010
		95 - 09	56071	--	--	56001	--	--
<b>Ford</b>								
F-150	--	15 - 23	57008	57007 <sup>1</sup>	--	57010 <sup>1</sup>	57007 <sup>1</sup>	--
		97 - 14	56070	--	56070010	56000	--	56000010
F-150 Heritage	--	04 - 04	56070	--	56070010	56000	--	56000010
F-250	--	97 - 99	56070	--	56070010	56000	--	56000010
F-250 HD	--	97 - 97	56070	--	56070010	--	--	--
F-250 Super Duty	--	17 - 23	57008	57007 <sup>1</sup>	--	57010 <sup>1</sup>	57007 <sup>1</sup>	--
		99 - 16	56070	--	56070010	56000	--	56000010
F-350 / F-450 Super Duty	Excluding Cab & Chassis	17 - 23	57008	57007 <sup>1</sup>	--	57010 <sup>1</sup>	57007 <sup>1</sup>	--
		99 - 16	56070	--	56070010	56000	--	56000010
	Cab & Chassis	99 - 23	56070	--	56070010	56000	--	56000010
F-550 Super Duty	--	99 - 23	56070	--	56070010	56000	--	56000010
<b>Nissan</b>								
Titan	--	04 - 22	56070	--	56070010	56000	--	56000010
Titan XD	--	16 - 22	56070	--	56070010	56000	--	56000010
<b>Ram</b>								
1500 / 2500 / 3500	--	11 - 22	56070	--	56070010	56000	--	56000010
1500 Classic	--	19 - 22	56070	--	56070010	56000	--	56000010
<b>Toyota</b>								
Tundra	--	10 - 23	56070	--	56070010	56000	--	56000010

<sup>1</sup> 57007 isolator kit to prevent corrosion of aluminum bodies (see page 154)

<sup>2</sup> 55417 Chevrolet / GMC truck bed cover to provide a clean, factory look (see page 154)

<sup>3</sup> 57015 dual-output 7-way & 4-flat connector (see page 154)

## CUSTOM WIRING HARNESS EXTENSION ISOLATOR KIT

- Neoprene well nuts isolate steel bolts from aluminum surfaces
- Securely mounts a 7-way RV blade extension harness in the truck bed
- Designed for specific Ford applications

Make / Model	Years	Part #
<b>Ford</b>		
F-150	15 - 23	57007
F-250 / F-350 Super Duty	17 - 23	57007

## GM TRUCK BED 7-WAY OPENING COVER PLATE

- Covers gaps to provide a clean, factory look in the truck bed
- Easy, snap-in installation
- Slotted holes for adjustability
- Compatible with spray-in liners



Part #	Adapts
55417	CURT 7-way sockets to fit 2020+ factory Chevrolet / GMC truck bed connector openings

## OEM REPLACEMENT DUAL-OUTPUT 7- & 4-WAY CONNECTOR

- Plugs into USCAR socket to provide 4- and 7-way trailer wiring connectors
- Fits USCAR-equipped vehicles with factory tow plugs only (see page 150 for applications)
- Easy, snap-in installation with simple plug-and-play design eliminates the need for cutting or splicing
- Rubber gasket to keep moisture and elements out
- Spring-loaded dust covers keep connectors clean
- Pre-greased terminals for a reliable connection



Bulk #	Pkg #	Fits	Plugs Into	Output
57015 <b>N</b>	57020 <b>N</b>	See USCAR application guide on page 150	USCAR socket	7-way RV blade and 4-way flat

### PLUGS & SOCKETS

## 7-WAY RV BLADE EXTENSION

- Routes existing 7-way RV blade socket into full-size pickup truck bed
- Universal size fits any 7-way RV blade socket
- Allows for easy connection of 5th wheel or gooseneck wiring
- 7' extension length accommodates virtually any size truck bed
- Spring-loaded dust cover keeps connector clean when not in use

Part #	Length	Fits
56080	7'	7-way RV blade socket



**PLUGS & SOCKETS****7-WAY RV BLADE REPLACEMENT HARNESSES**

- Replaces the trailer-end plug of any 7-way harness
- Interchangeable with other 7-way RV blade connectors
- Color-coded wires for easier splicing
- Wires protected by heavy-duty, weather-resistant cable



56601

56621



56602

56622



56603

56623

Bulk #	Pkg #	Length
56601	56621	6'
56602	56622	8'
56603	56623	10'

**PLUGS & SOCKETS****COLD-WEATHER 7-WAY RV BLADE REPLACEMENT HARNESSES**

- Replaces the trailer-end plug of any 7-way harness
- Soft thermoplastic elastomer casing to remain flexible in cold temperatures (temperature rating from -40°F up to 221°F)
- Interchangeable with other 7-way RV blade connectors
- Color-coded wires for easier splicing



56611



56612



56613

Bulk #	Length
56611	6'
56612	8'
56613	10'



## STOP DAMAGE BEFORE IT HAPPENS

### CUSTOM WIRING

## PROTECTIVE MULTIPRO™ / MULTI-FLEX™ TAILGATE SENSORS

- Prevents deployment of inner tailgate panel when ball mount is installed
- Helps avoid costly tailgate damage
- Compatible with GMC MultiPro and Chevrolet Multi-Flex tailgates
- Easy installation requires no wire cutting or splicing
- No extra electronic components or batteries required
- Sleek, durable design suited for all work conditions
- Does not interfere with trailer or towing accessories



Prevents deployment of inner tailgate panel when ball mount is installed



Helps avoid costly tailgate damage



Sleek, durable design suited for all work conditions

Make / Model	Years	Fits 2" Tube	Fits 2-1/2" Tube
<b>Chevrolet (Multi-Flex Tailgate)</b>			
Silverado 1500 / 2500 HD / 3500 HD	20 - 21	58265*	58266*
<b>GMC (MultiPro Tailgate)</b>			
Sierra 1500 / 2500 HD / 3500 HD	20 - 21	58265*	58266*

\* Includes sensor cap and wiring harnesses

**RV  
HARNESSES**

# RV HARNESSES

- Integrated block diodes isolate sensitive vehicle electronics from RV signals
- Uses towed vehicle's existing taillights, brake lights and turn signals
- Optional harness add-on equips vehicle with standard 4-way flat for towing a trailer (not available for all RV harnesses; see app guide)

For RV harness application guide see page 232



Connects a towed vehicle to an RV using a standard 4-way flat trailer plug



Simple plug-and-play design eliminates the need for cutting or splicing



Includes harness, 4-flat extension, mounting bracket and hardware

**RV  
HARNESSES**

# SPLICE-IN RV HARNESS

- Connects a towed vehicle to an RV using a standard 4-way flat trailer plug
- Splices into vehicle's electrical system with included butt connectors
- Color-coded wires with wiring guide for easier installation
- Integrated block diodes isolate sensitive vehicle electronics from RV signals
- Uses towed vehicle's existing taillights, brake lights and turn signals
- Not compatible with PWM electrical systems



Part #	Description
58979	Splice-in RV harness

**RV  
HARNESSES**

# RV HARNESS DIODE KIT

- Allows RV to power lights only on the towed vehicle without power feeding back
- Requires trailer-side 4-way flat plug with 20' wires or similar

Part #	Amps / Block	Volts / Block	Includes
58999	3 amps	24 volts max	Four diode blocks / 12 spade terminals





- Allows a standard 4-way flat to connect to other trailer plug types
- Informative, full-color retail packaging



57187



NEW

56476



57186



57185



57183



57184



57185



57626



57676



57604



57624



57672



57674



57102

Part #	From Vehicle	To Trailer	Notes	Material
<b>Single Output</b>				
57184	4-way flat	7-way RV blade	See mounting brackets on pages 168 and 169	Plastic
57183	4-way flat	6-way round	See mounting brackets on pages 168 and 169	Die-cast
57185	4-way flat	7-way RV blade	Includes mounting bracket	Steel
57186	4-way flat	7-way RV blade	Includes wiring and components to splice in a brake controller connection	Plastic
57187	4-way flat	5-way flat	Ideal for towing a boat trailer with surge brakes	Plastic
57626*	4-way flat	6-way round	Integrated test lamps display proper connections	Plastic
57676*	4-way flat	7-way RV blade	Integrated test lamps display proper connections	Plastic
56476 <b>N</b>	4-way flat	USCAR socket	Pair with #57015 for 4-way and 7-way RV blade output. See page 148	Plastic
<b>Dual Output</b>				
57604*	4-way flat	4-way flat 6-way round	--	Plastic
57624*	4-way flat	4-way flat 6-way round	Integrated test lamps display proper connections	Plastic
57672*	4-way flat	4-way flat 7-way RV blade	--	Plastic
57674*	4-way flat	4-way flat 7-way RV blade	Integrated test lamps display proper connections	Plastic
57102*	4-way flat	4-way flat 7-way RV blade	Audible back-up alarm when vehicle in reverse (97 decibels)	Plastic

\* Includes mounting bracket and hardware

**ELECTRICAL ADAPTERS**

# ACCESSORY SOCKET

- Powers accessories with the vehicle's 2-, 4- or 5-way flat connector
- Provides a cigarette lighter type socket

Part #	From Vehicle	Output	Material
58312	2-way flat 4-way flat 5-way flat	Accessory socket power adapter	Plastic



**ELECTRICAL ADAPTERS**

# 4-WAY ROUND

- Adapts a 4-way round vehicle socket to fit 4-way flat trailer plugs
- Simple plug-and-play design eliminates the need for cutting or splicing



Bulk #	Pkg #	From Vehicle	To Trailer	Material
58414	--	4-way round	4-way flat	Plastic
57224	57225	4-way round	4-way flat	Plastic
57444	--	4-way round	4-way flat	Die-cast

**ELECTRICAL ADAPTERS**

# 6-WAY ROUND

- Allows a standard 6-way round to connect to other trailer plug types
- Simple plug-and-play design eliminates the need for cutting or splicing



Bulk #	Pkg #	From Vehicle	To Trailer	Center Pin Function	Material
57620	57621	6-way round	4-way flat	--	Plastic
--	57667	6-way round	7-way RV blade	Taillights	Die-cast and plastic

**ELECTRICAL ADAPTERS**

## 6- OR 7-WAY WITH LED DUST COVERS

- LED tester confirms proper function of vehicle-side wiring connector
- Dust cover keeps connector clean when not in use
- Simple plug-and-play design eliminates the need for cutting or splicing



57627



57245



57255



57265

Part #	From Vehicle	To Trailer	Center Pin Function
57627	6-way round	4-way flat	--
57245	7-way RV blade	4-way flat	--
57255	7-way RV blade	6-way round	Auxiliary power
57265	7-way RV blade	6-way round	Brake lights



57265 LED cover

**ELECTRICAL ADAPTERS**

## 7-WAY RV BLADE FOR LED TRAILER LIGHTS

### Did you know?

These adapters are designed for vehicles with a lamp-out indicator. When towing a trailer with LED taillights, the low electrical draw of the LEDs will trigger the indicator. These adapters allow the vehicle to recognize the LED taillights and function normally.

- Allows a 7-way RV blade to connect to other trailer plug types
- Enables vehicles with a 7-way RV blade socket to recognize LED trailer lights
- Built-in, integrated resistors for computers that do not recognize LED lights
- Simple plug-and-play design eliminates the need for cutting or splicing



57004



57005



57003

Part #	From Vehicle	To Trailer	Material
57003	7-way RV blade	7-way RV blade	Plastic
57004	7-way RV blade	4-way flat 5-way flat	Plastic
57005	7-way RV blade	6-way round	Plastic

**ELECTRICAL ADAPTERS**

## 7-WAY RV BLADE AND ROUND

- Simple plug-and-play design eliminates the need for cutting or splicing



Bulk #	Pkg #	From Vehicle	To Trailer	Center Pin Function
57240	57241	7-way RV blade	4-way flat	--
57250	57251	7-way RV blade	5-way flat	--
57260	57261	7-way RV blade	6-way round	Auxiliary power
57660	57661	7-way RV blade	6-way round	Brake lights
57040	57041	7-way round	4-way flat	--



**ELECTRICAL ADAPTERS**

## 7-WAY RV BLADE WITH BACKUP ALARM OPTION

- Allows a 7-way RV blade to connect to other trailer plug types
- Integrated backup alarm sounds when vehicle is in reverse (97 decibels)
- Simple plug-and-play design eliminates the need for cutting or splicing



Part #	From Vehicle	To Trailer	Center Pin Function
57724	7-way RV blade	4-way flat	--
57725	7-way RV blade	5-way flat	--
57720	7-way RV blade	6-way round	Brake lights
57726	7-way RV blade	6-way round	Auxiliary power
57727	7-way RV blade	7-way RV blade (extender)	--



## DINGHY TOWING ADAPTER HARNESSSES

- Plugs into CURT RV harness 4-flat to provide a standard connector under the dinghy vehicle's hood
- Allows for flexible mounting on the front of the dinghy vehicle versus welded connector bracket
- 6' length is ideal for equipping dinghy vehicle for flat towing behind RV
- Some manual wiring required



Part #	From Dinghy Vehicle	To RV	Length	Material
58980	4-way flat	7-way RV blade	6 feet	Plastic
58981	4-way flat	6-way round	6 feet	Plastic

### ELECTRICAL ADAPTERS

## DINGHY TOWING ADAPTERS

- Ideal for connecting motorhomes to dinghy vehicle for flat towing
- UV-resistant coiled cable extends without scraping the ground
- Simple plug-and-play design eliminates the need for cutting or splicing
- Constructed from die-cast or durable plastic
- Informative, full-color, retail packaging



Part #	From Dinghy Vehicle	To RV	Extends	Included Socket	Socket Housing
57271	4-way flat	7-way RV blade	5 feet	--	Plastic
57280	4-way flat	7-way RV blade	8 feet	--	Plastic
57281	5-way flat	7-way RV blade	5 feet	--	Plastic
57282	5-way flat	7-way RV blade	8 feet	--	Plastic
57283	6-way round	7-way RV blade	8 feet	One 6-way round	Plastic and die cast
57284	7-way RV blade	7-way RV blade	8 feet	One USCAR 7-way RV blade	Plastic
57285	4-way round	7-way RV blade	8 feet	One 4-way round	Plastic and die cast
57286	6-way round	6-way round	8 feet	Two 6-way round	Die cast

**PLUGS & SOCKETS**

# 4-WAY FLAT

- Splices into existing wiring to supply power from the vehicle to the trailer
- Looped wires can also be used as a wire extension for an existing connector
- Constructed with 16-gauge bonded wires and durable molded rubber
- Operates on a two-wire system



58030 58031



58380 58381



58032 58033



58032 58348



58349



58040 58041



58044



58345



58304



58344



58042 58355



58305



58050 58051

Bulk #	Pkg #	Pkg Kit#	Location	Wire Length	Description
58030	58031	58033*	Trailer	12"	Plug with bonded wire
58032 <b>N</b>	58348	58349*	Trailer	48"	Plug with bonded wire
58040	58041	58044*	Vehicle	60"	Socket with bonded wire
--	58304	58344*	Vehicle	12"	Socket with bonded wire
			Trailer	12"	Plug with bonded wire
58042 <b>N</b>	58355	58305*	Vehicle	48"	Socket with bonded wire
			Trailer	12"	Plug with bonded wire
58050	58051	--	Vehicle	72"	Socket with bonded loop
			Trailer		Plug with bonded loop
58380	58381	--	Vehicle	12"	Socket with bonded loop
			Trailer		Plug with bonded loop
--	57220	--	Trailer	20 feet	Plug with bonded wire

\* Includes snap locks and hardware (varies by part number)  
 \*\* Includes snap locks, hardware and mounting bracket



57220

**PLUGS & SOCKETS**

## 2-WAY FLAT

- Splices into existing wiring to supply power to an electrical accessory
- 18-gauge looped wire can also be used as an extension for an existing connector
- Constructed with bonded wires and durable molded rubber

Bulk #	Pkg #	Location	Wire Length	Description
58020	58021	Vehicle Trailer	12"	Socket with bonded loop Plug with bonded loop



**PLUGS & SOCKETS**

## 4-WAY FLAT LICENSE PLATE LIGHT PLUGS

- 1-1/4" plug fits a typical license plate light hole
- Includes dust cover
- Constructed with durable molded rubber
- Refer to state and local laws before removing license plate light



Bulk #	Pkg #	Location	Wire Length	Description
58404	57404	Vehicle Trailer	--	Adapter
58405	57405	Vehicle	36"	Socket with bonded wire
58406*	57406*	Vehicle	60"	Socket with bonded wire

\* Continued while supplies last

**PLUGS & SOCKETS**

## 4- & 5-WAY FLAT DUST COVERS

- Protects connector from water, dust and road grime when not in use
- Helps prevent internal corrosion for a long life
- Attachment loop allows for fast, easy installation
- Constructed from durable molded rubber



Bulk #	Pkg #	Location	Material	Fits
58200	58201	Vehicle	Rubber	4-way flat
58750	--	Trailer	Rubber	4-way flat
--	58761	Vehicle Trailer	Rubber	4-way flat
58202	58203	Vehicle	Rubber	5-way flat

**PLUGS & SOCKETS**

# 5-WAY FLAT

- Ideal for trailers with surge brakes, commonly found on larger boat trailers
- Splices into existing wiring to supply power from the vehicle to the trailer
- Looped wires can also be used as a wire extension for an existing connector
- Constructed with 16-gauge wires and durable molded rubber



Bulk #	Pkg #	Pkg Kit#	Location	Wire Length	Description
58530	58531	58545*	Vehicle	60"	Socket with wire
58540	58541	--	Trailer	48"	Plug with wire
58550	58551	--	Vehicle Trailer	72"	Socket with loop Plug with loop

\* Kit includes five snap locks, mounting bracket and hardware



**PLUGS & SOCKETS**

# 4-WAY ROUND

- Splices into existing wiring to supply power from the vehicle to the trailer
- Concealed terminals help ensure a reliable connection
- Constructed from strong die-cast metal
- Dust- and water-resistant design to withstand the elements



Bulk #	Pkg #	Pkg Kit#	Location	Material	Description
58060	58061	--	Trailer	Die-cast	Round plug
58070	58071	--	Vehicle	Die-cast	Round socket
--	58671	58677*	Trailer	Die-cast	Round plug (58060)
--			Vehicle	Die-cast	Round socket (58070)

\* Includes mounting bracket, wiring and hardware



**PLUGS & SOCKETS**

# 6-WAY ROUND

- Splices into existing wiring to supply power from the vehicle to the trailer
- Concealed terminals help ensure a reliable connection
- Spring-loaded dust covers keep connectors clean when not in use



Bulk #	Pkg #	Pkg Kit #	Location	Material	Description
58080	58081	--	Trailer	Die-cast	Round plug
58120	--	--	Trailer	Chrome plastic	Round plug
58082	58083	--	Trailer	Die-cast	Round plug with spring
58090	58091	--	Vehicle	Die-cast	Round socket
58130	--	--	Vehicle	Plastic	Round socket
--	58092	58093*	Trailer	Die-cast	Round plug (58080)
--			Vehicle	Die-cast	Round socket (58090)

\* Kit includes five snap locks, mounting bracket and hardware

**PLUGS & SOCKETS**

# 6-WAY SQUARE

- 6-way square connectors are commonly used on popup campers
- Splices into existing wiring to supply power from the vehicle to the trailer
- Looped wires can also be used as a wire extension for an existing connector

Part #	Location	Wire Length	Description
58034	Vehicle Trailer	12"	Square socket with loop Square plug with loop
58035*	Vehicle	12"	Square socket with wire

\* Continued while supplies last



**PLUGS & SOCKETS**

# 7-WAY ROUND

- 7-way round connectors are commonly used on semi- and utility trailers.
- Splices into existing wiring to supply power from the vehicle to the trailer.
- Constructed from strong die-cast metal.



58170



58160



58161



58180



58181

Bulk #	Pkg #	Location	Material	Description
58170	--	Vehicle	Die-cast	Round socket
58160	58161	Trailer	Die-cast	Round plug
58180	58181	Trailer	Die-cast	Round plug with spring

**PLUGS & SOCKETS**

# 7-WAY RV BLADE

- Concealed terminals help ensure a reliable connection.
- Ergonomic design offers a comfortable, more secure grip (#58145).
- Weather-resistant dust cover features a rubber insert to seal out moisture (#58155).



58140



58141



58145



58155



58190

58220



58150



58151

58417



58152

Bulk #	Pkg #	Pkg Kit#	Location	Material	Description
58140	58141	--	Trailer	Plastic	RV blade plug
--	58145	--	Trailer	Plastic	Heavy-duty RV blade plug
58150	58151	--	Vehicle	Plastic	RV blade socket
--	58155	--	Vehicle	Plastic	Heavy-duty RV blade socket
58190	--	--	Trailer	Die-cast	RV blade plug
58220	--	--	Vehicle	Steel	RV blade socket
--	58417	--	Vehicle	Plastic	RV blade socket with mounting bracket
--	--	58152*	Trailer	Plastic	RV blade plug
--	--	--	Vehicle	Plastic	RV blade socket

\* Kit includes six snap locks, mounting bracket and hardware



## PATENTED. NO-DRILL. HITCH-MOUNTED DESIGN.

### PLUGS & SOCKETS

## EASY-MOUNT™ ELECTRICAL BRACKETS

- Allows connectors to be hitch-mounted with no drilling or clamping required
- Two threaded stainless steel bolts provide secure attachment to the hitch
- Notched design allows convenient access to pin & clip
- Steel body will not break like competitive plastic products
- Protected by a durable powder coat finish
- Bulk retail boxes contain 10 poly-bagged units
- Patent #9,016,707



Slotted holes to fit multiple connector types (varies by part number, see table below)



Part #	Bulk Retail 10-Pack#	Receiver Tube Opening	Holds
58002	58002010*	1-1/4" x 1-1/4"	4- or 5-way flat sockets
58001	58001010	2" x 2"	4- or 5-way flat sockets
58000	58000010	2" x 2"	4- or 5-way flat and 6- or 7-way sockets
58003	--	2-1/2" x 2-1/2"	4- or 5-way flat and 6- or 7-way sockets

\* Continued while supplies last

58001010  
10-pack



# ELECTRICAL SOCKET MOUNTING BRACKETS

- Allows for secure connector attachment to the vehicle or trailer hitch
- Steel body will not break like competitive plastic products
- Mounting hardware not included (excluding #58303)



Bulk #	Bulk 12-Pack #	Pkg #	Fits	Description	Finish
<b>For 4-Way Flat, 5-Way Flat and 6-Way Round Connectors</b>					
58300	--	58301	4-way flat	--	Gloss black
--	--	58303	5-way flat	--	Carbide black
--	57207*	57208	4- or 6-way round sockets	--	Gloss black
58210	--	--	4- or 6-way round sockets	--	Zinc-plated
<b>For 7-Way Round and 7-Way RV Blade Connectors</b>					
58222	--	--	7-way round socket #58170	--	Zinc-plated
--	57205	57206	7-way RV blade socket #55415, #58150, #58220	Increased strength, slotted screw holes	Gloss black
58230	--	58231	7-way RV blade sockets #58150 and #58220	--	Zinc-plated
58290	--	58291	7-way RV blade sockets #58150 and #58220	--	Gloss black
58510	--	--	7-way RV blade sockets #58150 and #58220	Increased strength	Gloss black
58520	--	--	7-way USCAR factory Ford, GM & Nissan sockets	--	Gloss black
<b>For Mounting Connector Brackets to Trailer Hitches</b>					
--	57203	57204	4- or 5-way flat and 6-way round brackets	Short, universal clamp-on mount	Gloss black
--	57201	57202	7-way round or RV blade sockets	Long, universal clamp-on mount	Gloss black

\* Continued while supplies last

**ACCESSORIES & TESTERS**

## LENSES & COMBO LIGHTS

- Exceeds DOT requirements for stop, tail, rear and side reflectors, side markers and license plate illumination
- Two extra hookups provide for other lights
- Molded housing with standard red lenses
- Phosphor-bronze contacts for good connection in any weather
- Bolt-on mounting system for secure installation on the trailer



Part #	Vehicle Side	Lens Color	License Plate Illumination
53440	Passenger	Red	No
53441	Driver	Red	Yes
53445	Rear replacement lens		
53515	Side replacement lens		

**ACCESSORIES & TESTERS**

## SUBMERSIBLE COMBO LIGHTS

- Great for replacing lights on a boat trailer
- Exceeds DOT requirements for stop, tail, rear and side reflectors, clearance and license plate illumination
- Watertight design for full water immersion
- Bolt-on mounting system for secure installation on the trailer
- Legal for trailers over 80" wide



Part #	Vehicle Side	Lens Color	License Plate Illumination
53452	Passenger	Red	No
53453	Driver	Red	Yes

**ACCESSORIES & TESTERS**

## TRAILER LIGHT KIT

- Exceeds DOT highway standards
- Designed to replace all necessary trailer lights on most trailers
- Easily connects to any standard automobile lighting system
- Frame mounting clips keep wires contained and protected
- Ideal for trailers up to 80" wide



Part #	Length	Plug	Includes
53540	20'	4- flat	Two combination lights, two marker lights, license plate bracket and frame mounting clips

**ACCESSORIES & TESTERS**

## TOWING LIGHTS

- Easily adds tow lights to a dinghy-towed vehicle or trailer without lights
- Non-scratch magnetic base protects vehicle finish
- Perfect for boats, RVs and flat towing applications
- 20' cord with 4-way flat plug allows for plug-and-play convenience
- Snap locks included for simple, secure splice-in connection
- Patent# D355,270



Bulk #	Pkg #	Length	Plug	Description
53200	53204*	20'	4-way flat	Auxiliary towing lights

\* Includes a sturdy, reusable case

**ACCESSORIES & TESTERS**

# CONNECTOR TESTERS

- Confirms proper function of vehicle-side wiring connector
- Constructed with LED lights for long-lasting use
- Integrated resistors for compatibility with Smart Trailer Tow Connection™ (#58272, #58273)



58260



57505



58650



58270



58271

58272

58273

Bulk #	Pkg #	Description	Material
58260	58261	LED 4-way flat	Plastic
57505	--	LED 5-way flat	Plastic
58650	--	LED 6-way round	Plastic
58270	58271	LED 7-way RV blade	Plastic
58272* <b>N</b>	58273* <b>N</b>	LED 7-way RV blade	

\* Integrated resistors compatible with Smart Trailer Tow Connection



Color-coded LEDs to easily distinguish each vehicle signal (#58272, #58273)

**ACCESSORIES & TESTERS**

# BRAKE CONTROLLER TESTERS

- Tests vehicle wiring for battery voltage, brake voltage and signal circuits (#51498)
- Designed to bench test a brake controller for proper function (#51521)
- Tests brake voltage, pedal activation, short-circuit / overload and disconnect (#51521)



51498



51521

Bulk #	Tests	Plug	Socket
51498	Vehicle-side wiring functions	7-way RV blade	--
51521*	Brake controller unit	--	Quick plug

\* Continued while supplies last

**ACCESSORIES & TESTERS**

# BONDED 4-WIRE SPOOL

- Standard 4-way wire for rewiring a trailer or a similar application



57001

Part #	Gauge	Length	Description
57001	16	25'	Bonded four-wire spool (green, yellow, brown, white)

**ACCESSORIES  
& TESTERS**

## SNAP LOCKS & WIRE NUTS

- Instantly splices two wires together using only a pliers
- Aluminum blade pierces both channels to eliminate any stripping or soldering
- Latching safety lock ensures a reliable connection
- Side gap allows for easy insertion of existing wire
- Constructed from high-impact plastic to protect against corrosion



Bulk #	Gauge	Description	Quantity
58280	18-14	Tap connector	100
59906	18-14	Double-run tap connector	100
59956	18-14	Tap connector with gel sealant	100
59905	12-10	Tap connector	100
59901	18-10	Wire nut	100



**ACCESSORIES  
& TESTERS**

## RING & SPADE TERMINALS

- Fastens wires down for a firm connection
- Perfect for installing towing electrical components or similar applications
- Vinyl-insulated to ensure a long-lasting connection
- Flared opening allows for easy wire insertion



Bulk #	Gauge	Stud Size	Color	Quantity
<b>Ring Terminals</b>				
59521	16-14	#10	Blue	100
59522	16-14	1/4"	Blue	100
59525	16-14	5/16"	Blue	100
59523	16-14	3/8"	Blue	100
59531	12-10	#10	Yellow	100
59534	12-10	1/4"	Yellow	100
59556	12-10	5/16"	Yellow	100
59538	12-10	3/8"	Yellow	100
<b>Spade Terminals</b>				
59611	22-18	#10	Red	100
59621	16-14	#10	Blue	100
59631	12-10	#10	Yellow	100

**ACCESSORIES  
& TESTERS**

## BUTT & QUICK CONNECTORS

- Quick connectors provide a firm wire connection with the option to disconnect later
- Butt connectors splice wires together with no taping required
- Perfect for installing towing electrical components or similar applications
- Vinyl-insulated to ensure a long-lasting connection
- Flared opening allows for easy wire insertion



Bulk #	End	Gauge	Color	Quantity
<b>Butt Connectors</b>				
59421	--	22-18	Red	100
59422	--	16-14	Blue	100
59423	--	12-10	Yellow	100
<b>Quick Connectors</b>				
59592	Female	16-14	Blue	100
59432	Male	16-14	Blue	100
59593	Female	12-10	Yellow	100
59433	Male	12-10	Yellow	100

## ACCESSORIES & TESTERS

# HEAVY-DUTY FLASHERS, CIRCUIT BREAKERS & FUSES

- Recommended for applications where over-current protection is required
- Turn signal flashers are 12-volt, two-terminal flashers



Bulk #	Amps	Description	Qty
<b>Fuses and Holder</b>			
58440	10 amps	ATC fuse	100
58450	15 amps	ATC fuse	100
58460	20 amps	ATC fuse	100
58470	10 amps	In-line fuse holder	12
<b>Relays</b>			
57000	--	'04 to present Nissan Armada and Titan without factory tow package	1

Bulk #	Amps	Description	Qty
<b>Flashers</b>			
58310	14 amps	Flasher 1-4 lamps or 2-8 hazard	1
58320	14 amps	Flasher 2-3 lamps or 2-6 hazard	1
<b>Circuit Breaker</b>			
58341	15 amps	Universal circuit breaker	1
58351	20 amps	Universal circuit breaker	1
58361	30 amps	Universal circuit breaker	1
58371	40 amps	Universal circuit breaker	1

## ACCESSORIES & TESTERS

# SLIT LOOM & CLAMP

- Protects loose wires against vibration and damage
- Keeps multiple wires contained in a single channel
- Slit lengthwise for easy application to wires
- Stronger and easier to use than a braided sleeve or wire spiral wrap

### How to order slit loom

- Bulk tubing is sold by the foot and will be cut to length based on quantity. **Example:** 1 unit equals a 1' length of tube, 2 units equals a 2' length.
- Packaged tubing comes in 25 foot bundles



Bulk #	Pkg #	Description	Amount
58823	--	1/4" convoluted slit loom	See above
59824	59825	3/8" convoluted slit loom	See above
59826	59827	1/2" convoluted slit loom	See above
--	59828	3/8" ID nylon loom clamp	See above

## ACCESSORIES & TESTERS

# ELECTRICAL TAPE & ZIP TIES

- Self-locking ties for securing wires and cables
- Zip tie mechanism allows for tight bundling
- Tapered end for easier insertion into lock



Bulk #	Length	Quantity	Specifications	Description
59728	7-1/4"	100	--	Zip ties
59732	14-1/4"	100	--	Zip ties
59740	60'	10-pack	7 mil x 3/4"	Electrical tape





# WEIGHT DISTRIBUTION

# FEATURED PRODUCTS



## | TruTrack™ 4P

With active sway control and weight distribution, TruTrack offers smooth, safe towing and has options available from 5K to 15K.



## | TruTrack™ 2P

TruTrack 2P delivers a smooth ride by incorporating sway control elements that work together to keep the trailer aligned.



## | Replacement shanks

These forged weight distribution shanks feature a strong design and streamlined look. Their 2" shank fits most receivers.

## PRODUCT INDEX



**176**  
TruTrack™  
WD Hitches



**180**  
Trunnion Bar  
WD Hitches



**181**  
MV Round Bar  
WD Hitches



**182**  
WD  
Shanks



**183**  
Sway  
Control



**183**  
Hook-Up  
Brackets

# TRUTRACK™

## Weight distribution + sway control

CURT weight distribution hitches distribute the tongue weight of a trailer for more control and safer towing. TruTrack combines this functionality with sway control to deliver the safest, smoothest towing possible.



2

INCH

## TRUTRACK™ 4P WEIGHT DISTRIBUTION HITCHES

For additional shank options see page 182

### Product Details

- Four points of sway control work together to keep trailer aligned
- Integrated sway control actively resists sway and levels the vehicle and trailer
- Welded head with cast pieces and trunnion-style forged steel spring bars
- Uses spring & cam system with hardened components, instead of metal friction alone
- Brackets use friction to resist lateral movement, replacing a sway control
- Durable carbide black powder coat finish, black-oxide plated cams and stainless steel balls



17500

### Did you know?

TruTrack is designed to work in two neutral spring bar settings to fit almost all A-frame trailers. The spring bars can be positioned in the 30- or 70-degree position (+/-5 degrees). Adjustment takes only 15 to 20 minutes, start to finish.



Quick, easy tilt adjustment, no disassembly (excl 17501)



Adjustable brackets and lift handle provide fixed support



17499



17501

Part #	GTW	TW	Bar Length	Description
17499	5,000 - 8,000 lbs.	500 - 800 lbs.	35-9/16"	WD system only (trailer ball not included)
17500	8,000 - 10,000 lbs.	800 - 1,000 lbs.	35-9/16"	WD system (17500) and pre-torqued 2-5/16" trailer ball (40006)
17501	10,000 - 15,000 lbs.	1,000 - 1,500 lbs.	35-9/16"	WD system (17501) and pre-torqued 2-5/16" trailer ball (40030)

# TRUTRACK™ 4P WEIGHT DISTRIBUTION & REPLACEMENT PARTS

Scan to learn more



## How Active Sway Control Works

### Spring-loaded bearings maintain pressure

Bearings within the head maintain pressure on the spring bars, actively aligning the trailer with the vehicle.

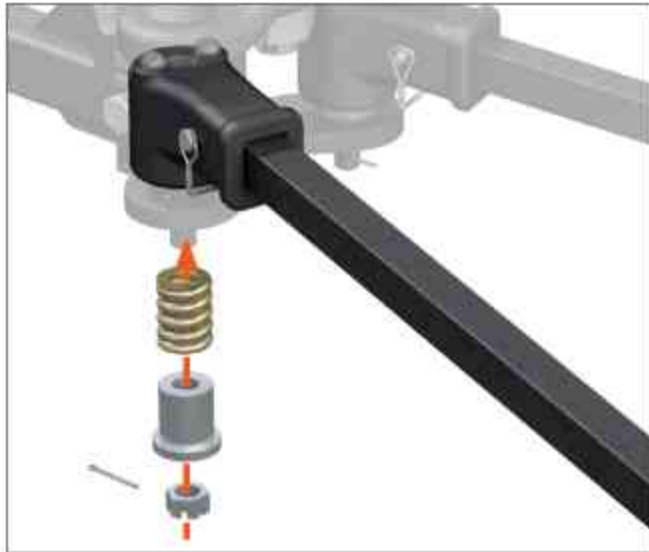

### Active resistance

Lateral forces compress the bearings into a rotational groove to actively resist sway. More sway = greater resistance.



### Increased control

Upward force on the ends of the spring bars pushes the bearings into the 'home' location, increasing sway control.



### Smooth turning

When turning, the bearings compress to their critical limit and into position to rotate freely.

## Replacement Parts

Fig #	Part #	Description	Fits
1	17535	Spring bar	17499
1	17536	Spring bar	17500
1	17537	Spring bar	17501
2	17506	Head (ball not included)	17499
2	17507	Head (ball not included)	17500
2	17509	Head (ball not included)	17501
3	17512	Lift handle	All
4	17508	Support brackets, 6", qty 2	All
4	17515	Support brackets, 8", qty 2	All
4	17516	Support brackets, 10", qty 2	All
5	17513	L-pins & clips	All
6	17550	Hardware kit includes: - 3/4" x 4" hex bolt, qty 1 - 3/4" x 5" hex bolt, qty 1 - 3/4" nylock nuts, qty 2 - Lynch pin, qty 2 - Head tilt spacer, qty 2 - Hitch pin & clip	17499, 17500
6	17554	Hardware kit includes: - 3/4" x 5" hex bolt, qty 2 - 5/8" x 1-1/2" hex bolt, qty 1 - 3/4" conical washers, qty 4 - 1/2" flat washers, qty 2 - Adjustment rod, short, qty 1 - Adjustment rod, long, qty 1 - 3/4" nylock nuts, qty 2 - Lynch pin, qty 2 - Hitch pin & clip	17501

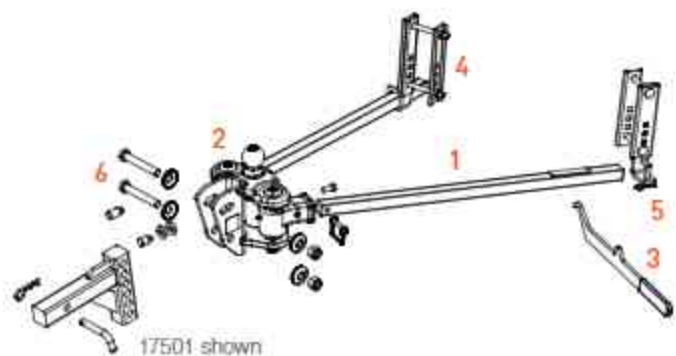
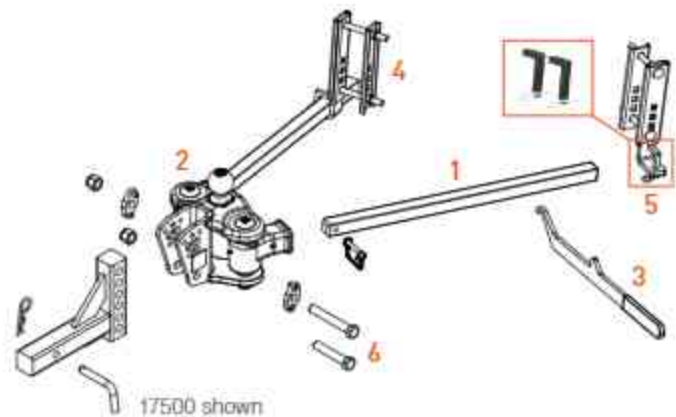

See page 182 for replacement shank options

2

INCH

## TRUTRACK™ 2P WEIGHT DISTRIBUTION HITCHES

- Up to 10,000 lbs. GTW / 1,000 lbs. TW
- Weight ratings are limited to vehicle manufacturer's stated capacities
- Two points of sway control use friction to keep trailer aligned
- Integrated sway control reduces sway and levels the vehicle and trailer
- Heavy-duty, fabricated head with round, forged steel spring bars
- 7-hole, 2" shank can be flipped for maximum adjustability (#17601 only)
- Durable carbide powder coat finish



17601



Two points of sway control use friction to keep trailer aligned



Head tilt adjustment feature simplifies setup and eliminates the need for washers



Adjustable brackets provide fixed support unlike spring bar chain models



17600



17601

Part #	GTW	TW	Bar Length	Description
17600	8,000 - 10,000 lbs.	800 - 1,000 lbs.	35"	Hitch head, spring bars and lift brackets (trailer ball not included)
17601	8,000 - 10,000 lbs.	800 - 1,000 lbs.	35"	Hitch head, shank, pre-torqued 2-5/16" trailer ball (40006), spring bars and lift brackets



## INTEGRATED SWAY CONTROL FOR SMOOTHER TOWING

### TRUTRACK™ 2P REPLACEMENT PARTS

Fig #	Part #	Description	Fits
1	19276	Spring bar	All
2	19277	Head (ball not included)	All
3	17512	Lift handle	All
4	17508	Support brackets, 6", qty 2	All
4	17515	Support brackets, 8", qty 2	All
4	17516	Support brackets, 10", qty 2	All
5	17513	L-pins & clips	All
6	17109	Retainer clip package	All
7	19278	Hardware kit includes: - 3/4" x 5" hex bolt, qty 2 - 3/4" conical washers, qty 4 - 3/4" nylock nuts, qty 2 - 5/8" hex bolt, qty 1 - 5/8" square-head bolt, qty 1 - Hitch pin & clip	All

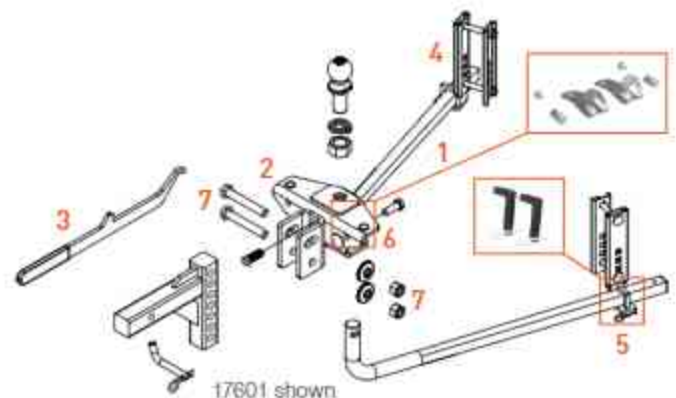

See page 182 for replacement shank options

## 2

INCH

# TRUNNION BAR KITS & WD HITCHES

- Up to 15,000 lbs. GTW / 1,500 lbs. TW
- Weight ratings are limited to vehicle manufacturer's stated capacities
- Heavy-duty, formed head with trunnion, forged steel spring bars
- Features built-in sway control attachment tabs
- 2" shank can be flipped to provide necessary drop or rise
- Hookup brackets and lift handle allow for easy leveraging of spring bars
- Durable carbide black powder coat finish



Kit #	Hitch #	GTW	TW	Bar Length	Kit Includes
--	17300*	5,000 - 6,000 lbs.	500 - 600 lbs.	30-5/8"	--
--	17302	8,000 - 10,000 lbs.	800 - 1,000 lbs.	30-5/8"	--
17322	17332	8,000 - 10,000 lbs.	800 - 1,000 lbs.	28-3/8"	Sway control (17200), pre-torqued 2-5/16" trailer ball (40006) and chains pre-assembled to spring bars
17422	17333	10,000 - 15,000 lbs.	1,000 - 1,500 lbs.	28-3/8"	Sway control (17200), pre-torqued 2-5/16" trailer ball (40030) and chains pre-assembled to spring bars

\* Continued while supplies last

## Replacement Parts

Fig #	Part #	Description	Fits
1	17309*	Spring bar with assembled chain	17300
1	17303	Spring bar with assembled chain	17302
1	17336	Spring bar with assembled chain	17332
1	17337	Spring bar with assembled chain	17333
2	17307	Head	All
3	17008	Hookup bracket, qty 1	All
4	17112	Lift handle	All
5	17312	Head angle adjustment rod kit	All
6	17350	Hardware kit includes: - 3/4" x 5" hex bolts, qty 2 - 5/8" x 1-3/4" hex bolt, qty 1 - 1/2" x 2" hex bolts, qty 2 - 1/2" x 4" hex bolts, qty 2 - 3/4" conical washers, qty 4 - 1/2" flat washers, qty 2 - 3/4" nylock nuts, qty 2 - Adjustment rod, short, qty 1 - Adjustment rod, long, qty 1 - Bracket clips, qty 2 - Hitch pin & clip	All
7	17314	Conical washers, qty 4	All
8	17111	Chain kit includes: - Chains, qty 2 - 3/8" U-bolts, qty 2 - 3/8" flat washers, qty 4 - 3/8" nylock nuts, qty 4	All

\* Continued while supplies last

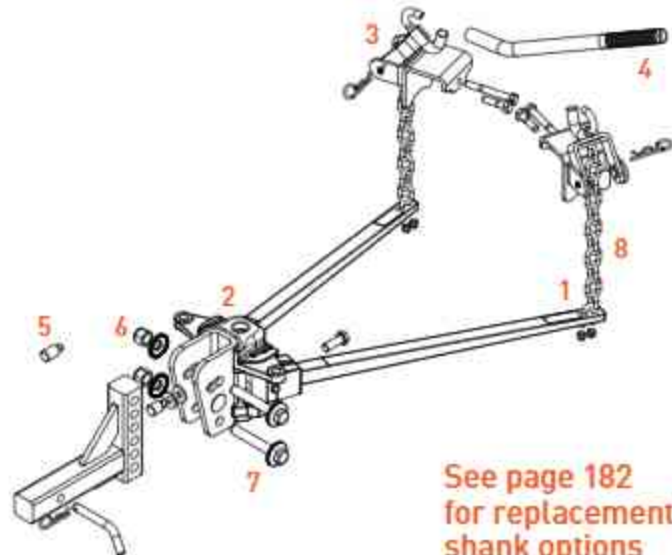

See page 182  
for replacement  
shank options

# ROUND BAR WD HITCHES & KITS

For additional shank options see page 182

- Up to 14,000 lbs. GTW / 1,400 lbs. TW
- Weight ratings are limited to vehicle manufacturer's stated capacities
- Grease zerk fitting provides easy, continuous lubrication
- Heavy-duty, fabricated head with round, forged steel spring bars
- Features built-in sway control attachment tabs
- 2" shank can be flipped to provide necessary drop or rise
- Hookup brackets and lift handle allow for easy leveraging of spring bars
- Durable carbide black powder coat finish



Kit #	Hitch #	GTW	TW	Bar Length	Kit Includes
--	17050	5,000 - 6,000 lbs.	500 - 600 lbs.	31-3/16"	--
--	17051	6,000 - 8,000 lbs.	600 - 800 lbs.	31-3/16"	--
17062	17052	8,000 - 10,000 lbs.	800 - 1,000 lbs.	31-3/16"	Sway control (17200), pre-torqued 2-5/16" trailer ball (40006) and chains pre-assembled to spring bars
17063	17057	10,000 - 14,000 lbs.	1,000 - 1,400 lbs.	31-3/16"	Sway control (17200), pre-torqued 2-5/16" trailer ball (40030) and chains pre-assembled to spring bars

## Replacement Parts

Fig #	Part #	Description	Fits
1	17071	Spring bar with assembled chain	17050
1	17072	Spring bar with assembled chain	17051
1	17073	Spring bar with assembled chain	17052, 17062
1	17074	Spring bar with assembled chain	17057, 17062
2	17075	Head	All
3	17208	Hookup brackets, qty 2 - 17112 required to lift brackets	All
4	17112	Lift handle	17208
5	17111	Chain kit includes: - Chains, qty 2 - 3/8" U-bolts, qty 2 - 3/8" flat washers, qty 4 - 3/8" nylock nuts, qty 4	
6	17076	Hardware kit includes: - 3/4" x 4-1/2" hex bolts, qty 2 - 3/4" conical washers, qty 2 - 1/2" flat washers, qty 7 - 3/4" nylock nuts, qty 2 - Adjustment rod, qty 1 - Hitch pin & clip	All

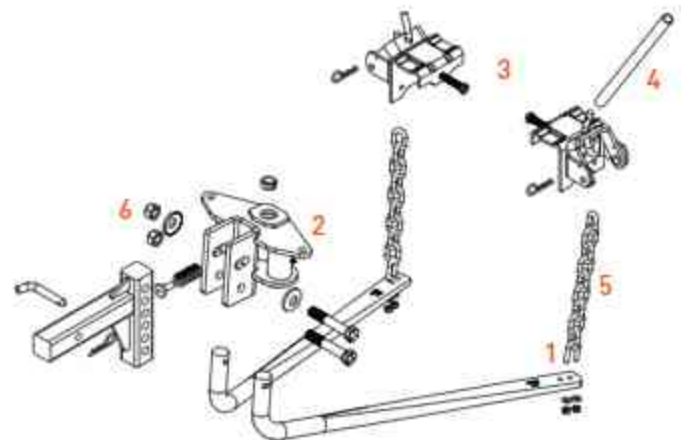

See page 182 for replacement shank options



2

INCH

&amp;

2½

INCH

# WEIGHT DISTRIBUTION SHANKS

- Provides an adjustable mount for most weight distribution hitches
- Features multiple holes for adjustable head height
- Can be flipped to provide necessary drop or rise (select models)
- 3/4" holes are spaced 1-1/4" from center to center
- Constructed from solid steel for reliable strength
- Protected by a durable black powder coat finish
- Limited to spring bar capacity



17133

NEW



17120



17134

NEW



17132



17125

## Measuring a WD shank

See table for corresponding measurements

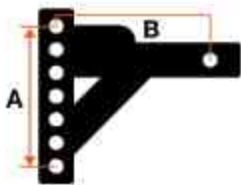

Drop position

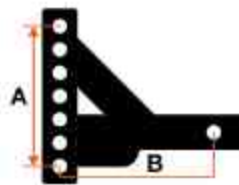

Rise position

## Measuring a WD shank with WD hitch head

See table for corresponding measurements

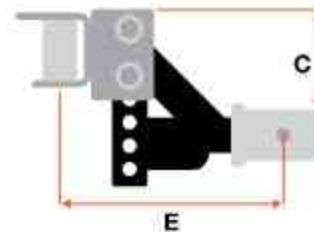

E

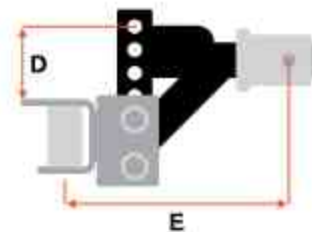

E

Part #	Weight Distribution Capacity (drop and rise)		Weight Carrying Capacity (drop only)		Measuring a WD Shank		Measuring a WD Shank with WD Hitch Head		
	GTW	TW	GTW	TW	Height (A)	Length (B)	Rise (C)	Drop (D)	Length (E)
<b>For 2" x 2" Receiver Tube Openings</b>									
17100	15,000 lbs.	1,500 lbs.	15,000 lbs.	1,500 lbs.	7-1/2"	8"	6"	2"	12"
17133 <sup>†</sup> <b>N</b>	15,000 lbs.	1,500 lbs.	15,000 lbs.	1,500 lbs.	7-1/2"	8"	7-1/8"	3-1/8"	13-1/4"
17102	15,000 lbs.	1,500 lbs.	15,000 lbs.	1,500 lbs.	7-1/2"	12"	6"	2"	14"
17103	15,000 lbs.	1,500 lbs.	15,000 lbs.	1,500 lbs.	7-1/2"	14"	6"	2"	16"
17120	15,000 lbs.	1,500 lbs.	15,000 lbs.	1,500 lbs.	8-3/4"	10"	8-7/8"	5-5/8"	12"
17121	15,000 lbs.	1,500 lbs.	15,000 lbs.	1,500 lbs.	10"	12"	10-1/4"	6"	14"
17122	15,000 lbs.	1,500 lbs.	15,000 lbs.	1,500 lbs.	10"	14"	10-1/4"	6"	16"
17123	15,000 lbs.	1,500 lbs.	15,000 lbs.	1,500 lbs.	11-1/4"	7"	10-1/2"	7"	9"
17134 <sup>†</sup> <b>N</b>	15,000 lbs.	1,500 lbs.	15,000 lbs.	1,500 lbs.	11-1/4"	7"	11-1/2"	7-3/8"	12-1/4"
17124*	15,000 lbs.	1,500 lbs.	15,000 lbs.	1,500 lbs.	6-1/4"	9"	N/A*	8-3/4"	11"
17125*	15,000 lbs.	1,500 lbs.	15,000 lbs.	1,500 lbs.	6-1/4"	8"	N/A*	14-1/2"	10"
<b>For 2-1/2" x 2-1/2" Receiver Tube Openings</b>									
17131 <sup>†</sup>	15,000 lbs.	1,500 lbs.	15,000 lbs.	1,500 lbs.	7-1/2"	8"	6"	2"	12"
17132 <sup>†</sup>	15,000 lbs.	1,500 lbs.	15,000 lbs.	1,500 lbs.	12-1/2"	8"	N/A*	7-1/2"	12"

\* Not to be used in the rise position during weight distribution or weight carrying

<sup>†</sup> Forged steel construction

# SWAY CONTROL KIT

Sway control reduces lateral movement while pulling a trailer. The diagrams below illustrate the effectiveness of using sway control units. Two sway control kits should be used for maximum control and stability.



Part #	Includes
17200	Sway control unit Trailer attachment ball, plate and eight bolts Hitch-mounted attachment ball (40093) Weld-on tab (45822) Mount reinforcement plate Spring clips, qty 2

## Replacement Parts

Bulk #	Pkg #	Description
17201	--	Trailer attachment ball and hardware
19289	--	Spring clip
45822	--	Weld-on sway tab
40093	40010	Sway control attachment ball

2

INCH

## SWAY TAB BALL MOUNT

- Fits any 2" x 2" receiver tube opening
- Provides a mounting tab for a sway control trailer ball (ball sold separately)
- Anti-rattle accessory can be used to help stop vibration, see page 117



Coupled sway control (17200)

Part #	GTW / TW	Drop	Rise	Length	Ball Hole Size
45820	7,500 / 750 lbs.	2"	3/4"	7-1/2"	1"

# HOOKUP BRACKETS

- Allows for repositioning of spring bars around an LP tank or other obstruction
- Replaces factory spring bar brackets or hangers
- Durable carbide powder coat finish

Part #	Description
17003	Clamp-on chain hangers
17005	Bolt-on chain hangers





# 5TH WHEEL HITCHES

# FEATURED PRODUCTS

Scan QR code for current applications or visit [curtmfg.com](http://curtmfg.com)



## CrossWing™ hitch

CrossWing's™ unique connection point auto-adjusts to guide the kingpin into place and is lightweight for easy installation.



## PowerRide™ hitch

This professional-grade 5th wheel features a self-resetting handle, multi-directional head and strategic grip points for easier mobility.



## S-Series™ sliders

Our new sliders feature a quiet, solid design and provide essential turning clearance for short-bed trucks. Available in 20K and 25K.

## PRODUCT INDEX



188

How to Mount a 5th Wheel Hitch



190

CrossWing™ 5th Wheels



193

A-Series™ 5th Wheels



196

PowerRide™ 5th Wheels



198

E-Series™ 5th Wheels



202

Puck System Base Rails



203

Puck System Legs & Rollers



204

5th Wheel Sliders & Rollers



207

Brackets & Base Rails



210

X5™ Adapter Plates



211

5th Wheel Accessories



214

5th Wheel Electrical

# 5TH WHEEL HITCHES

CURT 5th wheel hitches are available in four distinct series. To determine the best configuration for the customer's vehicle, see 'Mounting a 5th wheel hitch' on page 188.



**NEW**

## CROSSWING™

- Rated for 20,000 lbs., page 190
- Funnel system for effortless coupling
- 65% lighter than most traditional 5th wheels



## A-SERIES™

- Options rated up to 30,000 lbs., page 193
- Cast yoke with poly-torsion inserts for stable towing
- Self-resetting handle for fewer steps while coupling



## POWERRIDE™

- Rated for 30,000 lbs., page 196
- Tough, professional-grade, 30K capacity with enhanced ergonomics and functionality
- Multi-directional, cast yoke head for a smooth ride



## E-SERIES™

- Rated for 16,000 lbs., page 198
- Economic design for budget-conscious customers
- Dual-pivoting head with anti-rattle skid plate

Feature	CrossWing	PowerRide	A-Series	E-Series
Pivoting Mechanism	Articulating head	Cast yoke (two pivot points)	Cast yoke (two pivot points)	10" dual-pivoting head
Handle Operation	Single-throw, quarter-turn	Single-throw, self-resetting handle	Single-throw, self-resetting handle	Single handle
Jaw Type	Funnel system	Dual, interlocking	Dual, interlocking	Locking bar
Coupling Indicator	Visible contact surface	Yes	Yes	No
Head Removal	Not applicable	One-pin	One-pin	Two-pin
Compatible with Sidewinder or Turning Point	Yes (wedge required)	Yes (wedge required)	Yes (wedge required)	Yes (wedge required)
GTW Options	20K	30K	16K, 20K, 25K, 30K	16K
Finish	Carbide black	Teridium grey	Carbide black	Carbide black
Warranty	Limited lifetime	Limited lifetime	Limited lifetime	Limited lifetime

# 5TH WHEEL MOUNTING OPTIONS

## OEM Puck System Products

Puck system legs and adapters use a simple quarter-turn anchor system to easily and securely drop into the truck bed pucks built into many pickups today.

- Options available for Ford, GM, Nissan and Ram
- Compatible with most CURT 5th wheel hitches
- See page 202 for long- and short-bed options



## 5th Wheel Sliders & Rollers

CURT sliders and rollers provide 12" of additional clearance between the truck cab and trailer, displacing the 5th wheel coupling point for making tight turns.

- Ideal for increasing clearance for short-bed trucks
- Available in 16K to 25K capacities
- See page 204 for full features and benefits



## Custom Under-Bed Brackets

Each designed to fit a specific truck application, our custom brackets install in less time and provide a solid mount for our industry-standard base rails.

- Vehicle-specific fit reduces or eliminates drilling
- Protected by a rust-resistant liquid A-coat
- See page 207 for application information



## Industry-Standard Base Rails

CURT industry-standard base rails accept any 5th wheel hitch with industry-standard mounting points. They are available in capacities of 25K and 40K.

- Durable powder coat finish in multiple color options
- Co-cured in a rust-resistant liquid A-coat
- See page 207 for application information



## X5™ Adapter Plates

X5 adapter plates allow a gooseneck hitch to become a 5th wheel mount. They drop into the gooseneck hole and provide a set of industry-standard base rails.

- Compatible with EZr™, Double Lock™ and select competitor models
- Compatible with CURT 5th wheels up to 20,000 lbs.
- See page 210 for full features and benefits



## 5th Wheel Accessories

We offer a number of accessories to help improve 5th wheel operation and safety while towing, including 5th wheel wedges, locks, noise dampeners and more.

- Lube plates and sound pads for smooth operation
- Safety chain loops and locks for improved safety
- See pages 211 - 215 for 5th wheel accessories



# MOUNTING A 5TH WHEEL HITCH

There are several components that make up a 5th wheel hitch, and these components are determined by truck type and customer preferences. Answer the following questions to help choose the right hitch for your customer.

## What size is the truck bed?

The length of the truck bed will determine which type of mounting platform the 5th wheel hitch requires: legs or a roller. **Review each configuration and ensure adequate clearance before purchase.**



### Long-bed (8 feet)

5th wheel legs are the standard 5th wheel mounting method. A long-bed truck should provide the necessary room for this option.



### Short-bed (under 8 feet)

A 5th wheel roller is recommended on short-bed trucks. A roller adds clearance between the cab and the trailer when turning.

## Measuring for a 5th wheel roller

1. Trailer width  $\div 2 = X$
2. Distance from truck cab to coupling point =  $Y$
3. Truck-trailer clearance:  $Y - X = Z$

**If Z is negative  
you need a  
5th wheel roller**



Scan to  
learn more

## OEM PUCK SYSTEMS

Many trucks today, specifically from Chevrolet, Ford, GMC, Nissan and Ram, come with a built-in mounting platform in the bed called a puck system. A puck system makes installing a CURT 5th wheel hitch very easy.

### Long-bed with OEM puck system

If the long bed has a puck system, select a 5th wheel hitch with OEM puck system legs or rails.

**See our complete kits starting on page 195.**

### Short-bed with OEM puck system

If the short bed has a puck system, select an OEM puck system slider or rail option to mount the 5th wheel.

**See our complete kits starting on page 195.**



Ram OEM puck system

## PERMANENT RAIL SYSTEMS

If your customer prefers fixed rails in the truck bed, select a vehicle-specific, under-bed bracket kit and corresponding base rails to mount the 5th wheel hitch.

### Long-bed

1. See page 207 for available bracket applications.
2. See page 207 for corresponding base rails.
3. Select a 5th wheel hitch from the 'Long-Bed Options' starting on page 194.

3. 5th wheel with legs



2. Above-bed base rails



1. Custom under-bed brackets



### Short-bed

1. See page 207 for available bracket applications.
2. See page 207 for corresponding base rails.
3. Select a 5th wheel hitch from the 'Short-Bed Options' starting on page 194.

3. 5th wheel with roller



2. Above-bed base rails



1. Custom under-bed brackets



## GOOSENECK TO 5TH WHEEL SYSTEMS

If your customer prefers the option of a gooseneck hitch, allowing for complete removal of the 5th wheel system and providing an unobstructed truck bed, select one of the options below.

### CrossWing™ 5th wheel option

1. See page 234 for available gooseneck hitches.
2. See page 190 for CrossWing™ 5th wheel hitch.

2. CrossWing single-point 5th wheel



1. Gooseneck hitch or OEM puck system components



### X5™ adapter bed rail option

1. See page 234 for available gooseneck hitches.
2. See page 210 for a corresponding X5 adapter.
3. Select a 5th wheel hitch starting on page 186.

3. 5th wheel with legs or roller



2. Above-bed X5 adapter



1. Under-bed gooseneck hitch kit





# CROSSWING™

**NEW**

**20K**  
6TW

## LIGHTWEIGHT 5TH WHEEL HITCH

Scan to  
learn more



### Rail-Mount & Single-Point

- Premium steel construction offers robust 20,000-lb. capacity
- 65% lighter than most traditional 5th wheels
- Reinforced head connection point for superior strength and peace of mind
- Head channel guides kingpin into place for easier hookup
- Allows fore, aft and lateral head articulation when connecting on uneven terrain
- Three points of height adjustment (see table)
- Premium, carbide textured black finish
- Tested for safety in accordance with SAE J2638
- Not compatible with X5™ adapter



16600 - industry-standard rail hitch

See page 202 for puck system mounting options

### Product Features



65% lighter than most traditional 5th wheel hitches (main body weights up to 70 lbs.)



Unique coupling system eliminates guesswork by offering visible contact surface



Coupling point offsets 5" rearward for added turning clearance (16600 only)



Features patent-pending ShockDrop technology to reduce jerking and jarring for a more comfortable towing experience



Easy-to-reach release handle for ergonomic locking and unlocking operation of the head from the side of the truck bed



Head piece permanently installs onto kingpin, allowing head channel to guide the kingpin into place for easier hookup

Part #	Description	GTW / Vertical Load	Offset	Body Weight	Height Range
16600 <b>N</b>	Industry-standard rail hitch	20,000 / 5,000 lbs.	5"	60 lbs.	16-3/8" - 20-3/8"

Replacement parts available on page 216



## LIGHTWEIGHT WITH DIRECT-STRIKE COUPLING

**20K**  
GTW

### SINGLE-POINT 5TH WHEEL HITCH

**NEW**

#### Single-Point Specific

- Mounts over the top of most standard height 2-5/16" aftermarket and OEM gooseneck balls
- Bed protector supports distribute forces across the truck bed, adding support and reducing bed wear while protecting the bed from fore-and-aft abrasions during starts and stops (#16040)
- #16602 intended for flatbed applications, bed protector supports not required



16051 single-point kit (16602 hitch with 16040 supports)



Mounts over the top of most standard height 2-5/16" aftermarket and OEM gooseneck balls



Coupling point offsets 8.4" rearward for added turning clearance (16051 / 16602 only)



Bed supports with polyethylene inserts and rubber membrane deter sliding and scuffing

Part #	Description	Intended Use	GTW / Vertical Load	Offset	Body Weight	Height Range
16051 <b>N</b>	Single-point hitch (16602) with bed protector supports (16040)	Standard truck beds	20,000 / 5,000 lbs.	8.4"	70 lbs.	16-3/8" - 20-3/8"
16602 <b>N</b>	Single-point hitch only	Flatbed truck beds	20,000 / 5,000 lbs.	8.4"	70 lbs.	16-3/8" - 20-3/8"
16040 <b>N</b>	Single-point hitch bed protector supports only	Replacement part	--	--	--	--

# CROSSWING™ SAFETY CHAIN LOOPS

- Easy to install with provided hardware
- Wide openings accept heavy-duty hooks and chains
- Durable carbide black powder coat finish



Provides a solid attachment point for 5th wheel safety chains in your truck bed



Universal design fits all industry-standard 5th wheel base rails

**NEW**



16615



16600



**NEW**

16612



**NEW**

16614



**NEW**

16613

Part #	GTW	For Use With	Includes	Finish
16612 <b>N</b>	20,000 lbs.	CrossWing industry-standard rail 5th wheel	Safety chain loops and CrossWing connection plate	Carbide black
16614 <b>N</b>	20,000 lbs.	CrossWing single-point 5th wheel	Safety chain loop plate and CrossWing connection plate	Carbide black
16613 <b>N</b>	20,000 lbs.	CrossWing industry-standard rail or single-point 5th wheel	CrossWing connection plate	Carbide black
16600 <b>N</b>	20,000 lbs.	All industry-standard base rails	Safety chain loops	Carbide black
16615 <b>N</b>	20,000 lbs.	CrossWing single-point 5th wheel	Safety chain loop plate	Carbide black

## CROSSWING™ SINGLE-POINT SAFETY CHAIN LOOP COMPATIBILITY

If your safety chain loops fall within the shaded area, no additional safety chain accessories are required. See table below for CURT gooseneck hitch safety chain requirements.

Part #	Notes
60615, 60700, 60642, 60614, 60633, 61052, 65500	Can use existing gooseneck safety chain loops / anchors
60692, 60639	Can use existing gooseneck safety chain loops / anchors. GM 16 - 19 requires additional safety chain 16614 kit
60607, 60611, 60619, 60626, 60618, 60638, 61100	Requires additional safety chain 16614 kit

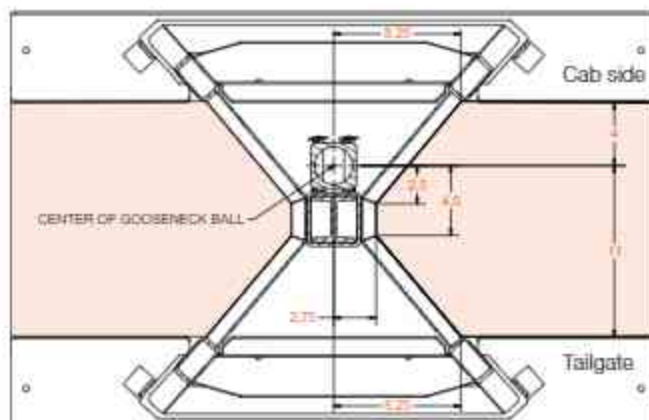

# A-SERIES™

16K  
6TW

A16™  
HITCH

20K  
6TW

A20™  
HITCH

25K  
6TW

A25™  
HITCH

30K  
6TW

A30™  
HITCH

## Product Details

- Extra wide head opening for easier coupling
- Cast yoke and poly-torsion inserts suppress shock loads and reduce noise
- Constructed with a cast steel main body for a more precise build (A25 and A30 only)
- Offers three height adjustment positions to adapt to each unique truck bed
- Compatible with kingpin extension boxes, including common pivoting pin boxes (wedge #16992 required)
- Includes a polyethylene lube plate to eliminate messy grease deposits
- Protected by a highly durable carbide black powder coat finish
- Tested for safety in accordance with SAE J2638
- Patent# 8,827,298



## Operational Features



Lockable handle self-resets to the ready-to-couple position after the hitch is uncoupled



Fully articulating torsion head for controlled coupling and stable towing



Three-position coupling indicator clearly shows coupling status

## Design Features



High-strength, interlocking jaws fully wrap the kingpin to minimize noise



Alignment pegs and accessible mounting bolts for simple leg-to-body attachment (excl A16)



Fast, one-pin head removal makes moving easy with smaller, lighter pieces

Replacement parts available on page 216

# A-SERIES™ INDUSTRY-STANDARD RAIL KIT OPTIONS



16120 - A16 head with standard legs



16181 - A25 head with standard legs and base rails



16531 - A20 head with S20 slider



16651 - A25 head with S25 slider and base rails

Kit #	Head Series	GTW / Vertical Load	Kit Includes					Height Range
			Hitch with Standard Legs #	Head Only #	Slider Only #	Roller Only #	Base Rails #	
<b>Long-Bed Options</b>								
16120	A16	16,000 / 4,000 lbs.	16120	--	--	--	--	13" - 17"
16121	A16	16,000 / 4,000 lbs.	16120	--	--	--	16200	14" - 18"
16140	A20	20,000 / 5,000 lbs.	16140	--	--	--	--	13" - 17"
16141	A20	20,000 / 5,000 lbs.	16140	--	--	--	16200	14" - 18"
16180	A25	25,000 / 6,250 lbs.	16180	--	--	--	--	13" - 17"
16181	A25	25,000 / 6,250 lbs.	16180	--	--	--	16200	14" - 18"
16190	A30	30,000 / 7,000 lbs.	16190	--	--	--	--	13" - 17"
16191	A30	30,000 / 7,000 lbs.	16190	--	--	--	16205	14" - 18"
<b>Short-Bed Options</b>								
16052 <b>N</b>	A16	16,000 / 4,000 lbs.	--	16520	16564	--	--	17-1/2" - 21-1/2"
16053 <b>N</b>	A16	16,000 / 4,000 lbs.	--	16520	16564	--	16204	18-1/2" - 22-1/2"
16521	A16	16,000 / 4,000 lbs.	--	16520	--	16560	--	17-1/2" - 21-1/2"
16621	A16	16,000 / 4,000 lbs.	--	16520	--	16560	16200	18-1/2" - 22-1/2"
16531 <b>N</b>	A20	20,000 / 5,000 lbs.	--	16540	16564	--	--	17-1/2" - 21-1/2"
16631 <b>N</b>	A20	20,000 / 5,000 lbs.	--	16540	16564	--	16204	18-1/2" - 22-1/2"
16541	A20	20,000 / 5,000 lbs.	--	16540	--	16550	--	17-1/2" - 21-1/2"
16641	A20	20,000 / 5,000 lbs.	--	16540	--	16550	16200	18-1/2" - 22-1/2"
16551 <b>N</b>	A25	25,000 / 6,250 lbs.	--	16580	16574	--	--	17-1/2" - 21-1/2"
16651 <b>N</b>	A25	25,000 / 6,250 lbs.	--	16580	16574	--	16204	18-1/2" - 22-1/2"

For a guide in selecting the mounting system for your customer's truck, see page 188.

# A-SERIES™ PUCK SYSTEM KIT OPTIONS

To learn more about puck systems see page 202



16070 - 2020 Chev / GMC legs with A30 head



16034 - Ford legs with A20 head



16073 - Nissan legs with A16 head



16698 - Chev / GMC adapter with A20 & S20

**NEW**



16676 - Ford roller with A20 head



16685 - Ram roller adapter with A16 head and R16 roller

Puck system products require a vehicle with a factory-installed 5th wheel prep package for installation

Make / Model	Bed	Years	GTW / Vertical Load	Kit #	5th Wheel Head		OEM Puck Products		Slider or Roller Only #	Height Range
					Head #	Series	Part #	Description		
<b>Chevrolet / GMC</b>										
Silverado Sierra 2500 HD 3500 HD	6.75'	16-19	16,000 / 4,000 lbs.	16054 <b>N</b>	16520	A16	16023	Roller adapter	16564 (S20)	19"-23"
			16,000 / 4,000 lbs.	16668	16520	A16	16023	Roller adapter	16560 (R16)	19"-23"
			20,000 / 5,000 lbs.	16698 <b>N</b>	16540	A20	16023	Roller adapter	16564 (S20)	19"-23"
			20,000 / 5,000 lbs.	16669	16540	A20	16023	Roller adapter	16550 (R20)	19"-23"
	8'	20-23	16,000 / 4,000 lbs.	16091	16520	A16	16029	Legs	--	13"-17"
			20,000 / 5,000 lbs.	16092	16540	A20	16029	Legs	--	13"-17"
			25,000 / 6,250 lbs.	16093	16580	A25	16029	Legs	--	13"-17"
			30,000 / 7,000 lbs.	16070	16590	A30	16024	Legs	--	13"-17"
	16-19	16,000 / 4,000 lbs.	16063	16520	A16	16025	Legs	--	13"-17"	
		20,000 / 5,000 lbs.	16064	16540	A20	16025	Legs	--	13"-17"	
25,000 / 6,250 lbs.		16066	16580	A25	16025	Legs	--	13"-17"		
<b>Ford</b>										
F-250 F-350 Super Duty	6.75'	11-22	16,000 / 4,000 lbs.	16675	16520	A16	16020	Roller system	--	17-1/2"-21-1/2"
			20,000 / 5,000 lbs.	16676	16540	A20	16020	Roller system	--	17-1/2"-21-1/2"
	8'	11-22	16,000 / 4,000 lbs.	16033	16520	A16	16017	Legs	--	13"-17"
			20,000 / 5,000 lbs.	16034	16540	A20	16017	Legs	--	13"-17"
			25,000 / 6,250 lbs.	16036	16580	A25	16017	Legs	--	13"-17"
<b>Nissan</b>										
Titan XD	8'	16-22	16,000 / 4,000 lbs.	16073	16520	A16	16026	Legs	--	13"-17"
			20,000 / 5,000 lbs.	16074	16540	A20	16026	Legs	--	13"-17"
<b>Ram</b>										
2500 3500	6.75'	13-22	16,000 / 4,000 lbs.	16056 <b>N</b>	16520	A16	16022	Roller adapter	16564 (S20)	19"-23"
			16,000 / 4,000 lbs.	16685	16520	A16	16022	Roller adapter	16560 (R16)	19"-23"
			20,000 / 5,000 lbs.	16695 <b>N</b>	16540	A20	16022	Roller adapter	16564 (S20)	19"-23"
			20,000 / 5,000 lbs.	16686	16540	A20	16022	Roller adapter	16550 (R20)	19"-23"
	8'	13-22	16,000 / 4,000 lbs.	16043	16520	A16	16021	Legs	--	14"-18"
			20,000 / 5,000 lbs.	16044	16540	A20	16021	Legs	--	14"-18"
25,000 / 6,250 lbs.			16046	16580	A25	16021	Legs	--	14"-18"	

# POWERRIDE™

**30K**  
6TW **30K**  
**HITCH**

## Product Details

- Tough, professional-grade capacity and enhanced functionality
- Constructed with a cast steel main body for dependable strength
- Tested and rated to 30,000 lbs. GTW / 7,500 lbs. vertical load per SAE J2638 (must be used with #16205 base rails)
- Patented interlocking jaws for full kingpin contact and coupling security
- Premium, textured, dark grey teridium finish for lasting rust resistance
- Compatible with kingpin extension boxes, including common pivoting pin boxes (wedge required)
- 6" height adjustment for greater versatility versus 3" options
- No welding or fabrication required for installation
- Patent# 8,827,298



16320 -  
head with legs

## Operational Features



Ergonomic, self-resetting handle for easier use from the side of the truck bed



Multi-directional, cast yoke head for a smooth ride and less strain on the truck



Three-position coupling indicator clearly shows coupling status

## Design Features



Strategic grip points for ergonomic moving and handling



Integrated polyethylene plates for smooth operation, reduced wear and no grease



Fast, one-pin head removal makes moving easy with smaller, lighter pieces

Replacement parts available on page 216



## POWER MEETS PERFORMANCE

### POWERRIDE™ KIT OPTIONS

To learn more about puck systems see page 202



16321 - head with legs and 40K base rails



16594 - head with Ford puck legs



16315 - head only

### Industry-Standard Rail Options

Part #	Description	GTW / Vertical Load	Height Range
<b>Long-Bed Options</b>			
16320	Head with standard legs	30,000 / 7,500 lbs.	13" - 17"
16321	Head with standard legs (16320) and 40K base rails (16205)	30,000 / 7,500 lbs.	14" - 18"
<b>Replacement Parts</b>			
16315	Head only	30,000 / 7,500 lbs.	--

For a guide in selecting the right 5th wheel for your customer's truck, see page 186

### OEM Puck System Options

Make / Model	Style	Years	GTW / Vertical Load	Kit #	Head Only #	OEM Puck Leg #	Height Range
<b>Chevrolet / GMC</b>							
Silverado Sierra 2500 HD / 3500 HD	8' bed	20 - 23	30,000 / 7,500 lbs.	16592	16315	16030	13" - 17"
<b>Ford</b>							
F-250 / F-350 Super Duty	8' bed	11 - 22	30,000 / 7,500 lbs.	16594	16315	16032	13" - 17"
<b>Ram</b>							
2500 / 3500	8' bed	13 - 22	30,000 / 7,500 lbs.	16593	16315	16028	14" - 18"

Puck system products require a vehicle with a factory-installed 5th wheel prep package for installation



# E-SERIES™

**16K**  
6TW

**E16™**  
**HITCH**

## Product Details

- Pivots on dual axes for 10° of lateral movement
- Automatically locks for easy, secure coupling
- Operates using a single handle with few moving parts
- Features an anti-rattle skid plate to help reduce noise
- Offers four height adjustment positions to adapt to each unique truck bed
- Compatible with kingpin extension boxes, including common pivoting pin boxes (wedge #16991 required)
- Protected by a highly durable carbide black powder coat finish
- Tested for safety in accordance with SAE J2638



16115

## Product Features



Pivots on dual axes for 10° of lateral movement



Features an anti-rattle skid plate to help reduce noise



Single-handle operation with auto-lock for easy, secure coupling



16505 head adaptor allows CURT rollers to accept the 16515 E16 head (included in 16515, 16516 and 16616 kits)



Replacement parts available on page 216



## RELIABLE, BUDGET-FRIENDLY TOWING

### E-SERIES™ INDUSTRY-STANDARD RAIL KIT OPTIONS

See page 202 for puck system mounting options



16115 - E16 head with standard legs



16116 - E16 head with standard legs and base rails



16511 - E16 head with S20 slider



16611 - E16 head with S20 slider and base rails

Kit #	Head Series	GTW / Vertical Load	Kit Includes					Height Range
			Hitch with Standard Legs #	Head with Adapter Plate #	Slider Only #	Roller Only #	Base Rails #	
<b>Long-Bed Options</b>								
16115	E16	16,000 / 4,000 lbs.	16115	--	--	--	--	13" - 17"
16116	E16	16,000 / 4,000 lbs.	16115	--	--	--	16200	14" - 18"
<b>Short-Bed Options</b>								
16511	<b>N</b> E16	16,000 / 4,000 lbs.	--	16515	16564	--	--	14" - 17"
16611	<b>N</b> E16	16,000 / 4,000 lbs.	--	16515	16564	--	16204	15" - 18"
16516	E16	16,000 / 4,000 lbs.	--	16515	--	16560	--	14" - 17"
16616	E16	16,000 / 4,000 lbs.	--	16515	--	16560	16200	15" - 18"

For a guide in selecting the mounting system for your customer's truck, see page 188

# E-SERIES™ PUCK SYSTEM KIT OPTIONS

To learn more about puck systems see page 202



16061 - 2019 Chev / GMC legs with E16 head



16031 - Ford legs with E16 head



16071 - Nissan legs with E16 head



**NEW**

16697 - Chev / GMC roller adapter with E16 head & S20 slider



16674 - Ford roller with E16 head



16684 - Ram roller adapter with E16 head and R16 roller

Puck system products require a vehicle with a factory-installed 5th wheel prep package for installation

Make / Model	Bed	Years	GTW / Vertical Load	Kit#	5th Wheel Head		OEM Puck Products		Slider or Roller Only #	Height Range
					Head Only #	Series	Part #	Description		
<b>Chevrolet / GMC</b>										
Silverado	6.75'	16-19	16,000 / 4,000 lbs.	16697 <b>N</b>	16515	E16	16023	Roller adapter	16564 (S20)	16"-19"
Sierra			16,000 / 4,000 lbs.	16667	16515	E16	16023	Roller adapter	16560 (R16)	16"-19"
2500 HD	8'	20-23	16,000 / 4,000 lbs.	16097	16515	E16	16029	Legs	--	11-1/2"-13-1/2"
3500 HD		16-19	16,000 / 4,000 lbs.	16061	16515	E16	16025	Legs	--	11-1/2"-13-1/2"
<b>Ford</b>										
F-250	6.75'	11-22	16,000 / 4,000 lbs.	16674	16515	E16	16020	Roller system	--	14"-18"
F-350 Super Duty	8'	11-22	16,000 / 4,000 lbs.	16031	16515	E16	16017	Legs	--	11-1/2"-13-1/2"
<b>Nissan</b>										
Titan XD	8'	16-22	16,000 / 4,000 lbs.	16071	16515	E16	16026	Legs	--	11-1/2"-13-1/2"
<b>Ram</b>										
2500 / 3500	6.75'	13-22	16,000 / 4,000 lbs.	16694 <b>N</b>	16515	E16	16022	Roller adapter	16564 (S20)	16"-19"
			16,000 / 4,000 lbs.	16684	16515	E16	16022	Roller adapter	16560 (R16)	16"-19"
	8'	13-22	16,000 / 4,000 lbs.	16041	16515	E16	16021	Legs	--	12-1/2"-15-1/2"



# PUCK SYSTEM COMPONENTS

## FOR TRUCKS WITH OEM PREP PACKAGE

- Allows CURT 5th wheel hitches to fit an OEM puck system
- Quarter-turn anchors allow for quick installation and removal
- Anchors can be adjusted to eliminate chocking between the legs or roller and the puck system
- Tested for safety in accordance with SAE J2638
- Highly durable carbide black or teridium grey powder coat finish
- Capacity limited to lowest-rated towing component



### How to install OEM puck system products



**Step 1** - Drop OEM-compatible product into the truck bed puck system



**Step 2** - Close the anchor levers to lock the 5th wheel into place



**Step 3** - Secure levers with attached safety pins and you're ready to hitch up your trailer

## OEM PUCK SYSTEM BASE RAIL ADAPTERS

- Convert the truck's puck system to industry-standard 5th wheel base rails
- No hitch leg reconfiguring or disassembly required



Easily transfer existing hitch from previous truck to new puck-equipped truck



Industry-standard rails accept most 5th wheel legs and rollers



16027 base rail adapter shown with A20 head and S20 slider (not included)

Make / Model	Style	Years	GTW	Adds Height	Part #
<b>Chevrolet / GMC</b>					
Silverado / Sierra 2500 HD / 3500 HD	With 5th wheel prep package	20 - 23	25,000 lbs.	2-1/4"	16027
		16 - 19	25,000 lbs.	2-1/4"	16050
<b>Ford</b>					
F-250 / F-350 Super Duty	With 5th wheel prep package	11 - 22	25,000 lbs.	2-1/4"	16027
<b>Ram</b>					
2500 / 3500	With 5th wheel prep package	13 - 22	25,000 lbs.	2-3/4"	16042



## STREAMLINED 5TH WHEEL INSTALLATION

### OEM PUCK SYSTEM 5TH WHEEL HITCH LEGS & ROLLER PRODUCTS

See our kitted options on pages 195, 197 and 200



Puck system products require a vehicle with a factory installed 5th wheel prep package for installation

Make / Model	Style	Years	GTW	OEM Puck Products		
				Part #	Description	Finish
<b>Chevrolet / GMC</b>						
Silverado / Sierra 2500 HD / 3500 HD	6.75' bed with 5th wheel prep pkg	16 - 19	20,000 lbs.	16023*	Roller adapter	Carbide black
	8' bed with 5th wheel prep pkg	20 - 23	30,000 lbs.	16024	Legs	Carbide black
			30,000 lbs.	16030	Legs	Teridium grey
			25,000 lbs.	16029	Legs	Carbide black
		16 - 19	25,000 lbs.	16025	Legs	Carbide black
<b>Ford</b>						
F-250 / F-350 Super Duty	6.75' bed with 5th wheel prep pkg	11 - 22	24,000 lbs.	16020*	Roller system (built-in roller)	Carbide black
	8' bed with 5th wheel prep pkg	11 - 22	24,000 lbs.	16017	Legs	Carbide black
			30,000 lbs.	16032	Legs	Teridium grey
<b>Nissan</b>						
Titan XD	8' bed with 5th wheel prep pkg	16 - 22	20,000 lbs.	16026	Legs	Carbide black
<b>Ram</b>						
2500 / 3500	6.75' bed with 5th wheel prep pkg	13 - 22	24,000 lbs.	16022*	Roller adapter	Carbide black
	8' bed with 5th wheel prep pkg	13 - 22	25,000 lbs.	16021	Legs	Carbide black
			30,000 lbs.	16028	Legs	Teridium grey

\* Continued while supplies last

Replacement parts available on page 216



**QUIET, SOLID DESIGN VIRTUALLY ELIMINATES CHUCKING**

# S-SERIES™

**NEW**

**20K** S20™  
BTW SLIDER

**25K** S25™  
BTW SLIDER

See our kitted options  
on pages 194 - 200

## Product Details

- Smooth sliding between positions with no binding
- Automatically latches in both directions so you only have to exit the truck once
- Easy-to-reach lever arm for ergonomic operation
- Lever lift motion for user-friendly functionality vs. traditional pull-out style
- Tested for safety in accordance with SAE J2638
- Mount to all industry-standard base rails
- Protected by a highly durable carbide powder coat finish



### Greater maneuverability



Provides 12" of displacement for the coupling point, adding turning clearance for short-bed trucks and avoiding trailer obstruction

### Added convenience



Handle automatically locks into place when you drive forward, eliminating the need to exit the truck multiple times during hookup

### Factory assembled



Ships fully assembled for fast, easy installation onto any industry-standard rails

Part #	GTW	Slider Series	Finish
16564 <b>N</b>	20,000 lbs.	S20	Carbide black
16574 <b>N</b>	25,000 lbs.	S25	Carbide black



## TRUE ROLLING UNITS, NO HOLLOW RODS

# R-SERIES™

See our kitted options  
on pages 194 - 200

**16k**  
GTW **R16™**  
**ROLLER**

**20k**  
GTW **R20™**  
**ROLLER**

**24k**  
GTW **R24™**  
**ROLLER**

### Product Details

- Provides 12" of travel while most competitive models only offer 10"
- Mounts to all industry-standard base rails
- Tested for safety in accordance with SAE J2638
- Durable carbide black powder coat finish



### Product Features

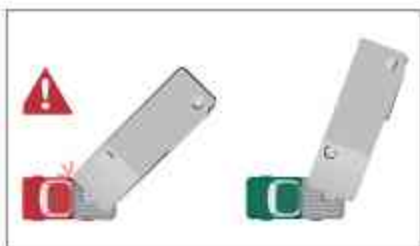

Allows for forward and rearward movement of 5th wheel hitch for added clearance



Constructed with solid, non-binding rods that lock the hitch into position



Uses wheels to bear the weight, instead of hollow rods like competition

Part #	GTW	Roller Series	Finish
16560*	16,000 lbs.	R16	Carbide black
16550*	20,000 lbs.	R20	Carbide black
16570*	24,000 lbs.	R24	Carbide black

\* Continued while supplies last

Replacement parts available on page 216





**CURT**  
**ROTA-FLEX™**

**CURT**  
**CROSSWING**  
**20K**

# PERMANENT RAIL SYSTEMS

## CUSTOM UNDER-BED BRACKETS

Custom brackets provide a set of permanent 5th wheel base rails in the truck bed. If your customer prefers removable rails for no obstructions in the truck bed, see page 210 for our gooseneck adapter options.

### Custom brackets

- Designed to be used in combination with industry-standard base rails (see application guide for part numbers)
- Vehicle-specific applications reduce or eliminate frame drilling, cutting installation time in half
- Protected by a rust-resistant liquid A-coat
- Includes mounting hardware
- Tested according to SAE J2638 specifications



16412 brackets shown with 16204 base rails.

### Semi-custom brackets

- Designed to be used in combination with CURT universal brackets and / or base rails (see application guide for part numbers)
- All semi-custom brackets require drilling to be installed

**Step 1 - Pick vehicle-specific brackets starting on page 208**

**Step 2 - Select the base rails by finish preference**

**Step 3 - Start on page 186 to select a 5th wheel hitch**

## UNIVERSAL UNDER-BED BRACKETS & INDUSTRY-STANDARD BASE RAILS

- Industry-exclusive 40K option
- Intended for vehicle applications not covered by CURT custom brackets.
- Compatible with CURT and most competitive 5th wheel hitches, rollers and gooseneck adapters
- All universal brackets require drilling or welding to be installed
- Tested according to SAE J2638 specifications

**Weight capacities limited to the lowest rated towing component**



Kit #	Base Rails Only #	Brackets & Hardware #	Capacity	Finish	Description
<b>Base Rails &amp; Brackets</b>					
16150	--	--	25,000 lbs.	Gloss black	Two rails, 4-bolt
16100	16104	16101	25,000 lbs.	Gloss black	Two rails, 10-bolt
16200	16204	16101	25,000 lbs.	Carbide black	Two rails, 10-bolt
--	16205	--	40,000 lbs.	Teridium grey	Two rails, 10-bolt
<b>Replacement Hardware</b>					
16111	Installation hardware kit				
16103	Wheel bolts, qty 8 (for installing new brackets) Available in 10-pack #16103010 (10 sets of eight bolts)				

## 40K RAILS FULLY TESTED TO SAE J2638

# APPLICATION GUIDE

Make / Model	Style	Years	Bracket Type	Bracket #	Drilling	Base Rails		
						40K Teridium#	25K Carbide #	25K Gloss #
<b>Chevrolet</b>								
Silverado 1500	Excl. 5.5' bed	19 - 22	Custom	16469	No	--	16204	16104
	--	07 - 18	Custom	16400	No	--	16204	16104
	--	99 - 06	Custom	16418	Yes	--	16204	16104
Silverado 1500 Classic	--	07 - 07	Custom	16418	Yes	--	16204	16104
Silverado 1500 LD	--	19 - 19	Custom	16400	No	--	16204	16104
Silverado 1500 LTD	Excl. 5.5' bed	22 - 22	Custom	16469	No	--	16204	16104
Silverado 2500	Excl. Cab & Chassis	99 - 04	Custom	16418	Yes	--	16204	16104
Silverado 2500 HD	--	20 - 23	Custom	16429 <sup>1</sup>	No	16205	16204	16104
		11 - 19	Custom	16411	No	--	16204	16104
		01 - 10	Custom	16418	Yes	--	16204	16104
Silverado 2500 HD Classic	Excl. Cab & Chassis	07 - 07	Custom	16418	Yes	--	16204	16104
Silverado 3500	Excl. Cab & Chassis	01 - 06	Custom	16418	Yes	--	16204	16104
Silverado 3500 Classic	Excl. Cab & Chassis	07 - 07	Custom	16418	Yes	--	16204	16104
Silverado 3500 HD	Excl. Cab & Chassis	20 - 23	Custom	16429 <sup>1</sup>	No	16205	16204	16104
		11 - 19	Custom	16411	No	--	16204	16104
		07 - 10	Custom	16418	Yes	--	16204	16104
<b>Dodge</b>								
Ram 1500	Excl. crew cab	09 - 10	Custom	16422*	Yes	--	16204	16104
	--	09 - 10	Semi-Cust.	16306	Yes	--	16204	16104
	Extended crew cab	02 - 08	Custom	16419	No	--	16204	16104
	Excl. extended crew cab	06 - 08	Custom	16420	No	--	16204	16104
	--	02 - 08	Semi-Cust.	16303	Yes	--	16200	16100
Ram 2500 / 3500	Excl. Cab & Chassis	03 - 10	Custom	16420	No	--	16204	16104
			Semi-Cust.	16301	Yes	--	16200	16100

<sup>1</sup> Brackets rated up to 30,000 lbs. when used with #16205 (40K) base rails

\* Continued while supplies last

Applications continued on the following page

Make / Model	Style	Years	Bracket Type	Bracket #	Drilling	Base Rails		
						40K Teridium#	25K Carbide #	25K Gloss #
<b>Ford</b>								
F-150	Excl. Police Responder	15 - 22	Custom	16911	No	--	16204	16104
	Excl. 5.5' bed	04 - 14	Custom	16441	No	--	16204	16104
	--	04 - 11	Semi-Cust.	16300	Yes	--	16204	16104
	--	97 - 03	Custom	16437	No	--	16204	16104
F-150 Heritage	--	04 - 04	Custom	16437	No	--	16204	16104
F-250	--	97 - 99	Custom	16437	No	--	16204	16104
F-250 / F-350 Super Duty	Excl. Cab & Chassis	17 - 22	Custom	16431'	No	16205	16204	16104
			Custom	16428*	No	--	16204	16104
		11 - 16	Custom	16424	No	--	16204	16104
		05 - 10	Custom	16448	Yes	--	16204	16104
		99 - 04	Custom	16443	Yes	--	16204	16104
F-450 Super Duty	Excl. Cab & Chassis	17 - 22	Custom	16431'	No	16205	16204	16104
			Custom	16428*	No	--	16204	16104
		11 - 16	Custom	16424	No	--	16204	16104
		08 - 10	Custom	16448	Yes	--	16204	16104
<b>GMC</b>								
Sierra 1500	Excl. 5.5' bed	19 - 22	Custom	16469	No	--	16204	16104
	Excl. Denali	07 - 18	Custom	16400	No	--	16204	16104
	--	99 - 06	Custom	16418	Yes	--	16204	16104
Sierra 1500 Classic	--	07 - 07	Custom	16418	Yes	--	16204	16104
Sierra 1500 Limited	Excl. 5.5' bed	22 - 22	Custom	16469	No	--	16204	16104
	--	19 - 19	Custom	16400	No	--	16204	16104
Sierra 2500	Excl. Cab & Chassis	99 - 04	Custom	16418	Yes	--	16204	16104
Sierra 2500 HD	Excl. Cab & Chassis	20 - 23	Custom	16429'	No	16205	16204	16104
		11 - 19	Custom	16411	No	--	16204	16104
		01 - 10	Custom	16418	Yes	--	16204	16104
Sierra 2500 HD Classic	Excl. Cab & Chassis	07 - 07	Custom	16418	Yes	--	16204	16104
Sierra 3500	Excl. Cab & Chassis	01 - 06	Custom	16418	Yes	--	16204	16104
Sierra 3500 Classic	Excl. Cab & Chassis	07 - 07	Custom	16418	Yes	--	16204	16104
Sierra 3500 HD	Excl. Cab & Chassis	20 - 23	Custom	16429'	No	16205	16204	16104
		11 - 19	Custom	16411	No	--	16204	16104
		07 - 10	Custom	16418	Yes	--	16204	16104
<b>Nissan</b>								
Titan	--	04 - 22	Custom	16470	Yes	--	16204	16104
<b>Ram</b>								
1500	Excl. TRX or multifunction tailgate	19 - 22	Custom	16307	No	--	16204	16104
	With factory air suspension	13 - 17	Custom	16444	Yes	--	16204	16104
	Coil springs, excl. Limited	11 - 18	Semi-Cust.	16306	Yes	--	16204	16104
1500 Classic	Coil springs	19 - 22	Semi-Cust.	16306	Yes	--	16204	16104
2500	Excl. 5th wheel prep pkg	14 - 22	Custom	16427	No	--	16204	16104
	--	13 - 13	Custom	16430'	Yes	16205	16204	16104
	--	11 - 12	Custom	16420	No	--	16204	16104
3500	Excl. 5th wheel prep pkg	13 - 22	Custom	16430'	Yes	16205	16204	16104
	Excl. Cab & Chassis	11 - 12	Custom	16420	No	--	16204	16104
<b>Toyota</b>								
Tundra	6.5' bed, excl. extended crew cab	07 - 21	Custom	16468	Yes	--	16204	16104
		07 - 20	Semi-Cust.	16304	Yes	--	16200	16100
	Standard cab, 8' Bed	00 - 06	Custom	16465*	No	--	16204	16104
		00 - 06	Semi-Cust.	16302*	Yes	--	16200	16100

1 Brackets rated up to 30,000 lbs. when used with #16205 (40K) base rails

\* Continued while supplies last

# GOOSENECK TO 5TH WHEEL

20K  
6TW

## X5™ GOOSENECK TO 5TH WHEEL ADAPTER PLATES

See page 191 for  
CrossWing™ single-point

The X5 adapter plate allows a gooseneck hitch to become a mounting platform for a 5th wheel hitch. The X5 shank simply drops into the gooseneck ball hole and instantly provides a set of industry-standard 5th wheel base rails.

See the table below for  
gooseneck hitch compatibility.

### Product Details

- Converts a gooseneck hitch into a set of standard 5th wheel base rails
- No assembly or tools required – just drop it in, lock it and go
- For use with CURT and competitive 5th wheels up to 20,000 lbs.
- Capacity limited to lowest-rated towing component
- Accepts any standard CURT 5th wheel legs or roller (excludes OEM puck system products)
- Durable carbide black powder coat finish
- Co-cured in a rust-resistant liquid A-coat
- **Not compatible with OEM puck systems, OEM-style gooseneck hitches or rotating pin boxes, such as Sidewinder™**  
(Trademark of Horizon Global™)



**Step 1 - Pick a gooseneck hitch. If your customer has a gooseneck hitch, see step 2**

**Step 2 - Select the corresponding X5 adapter plate to match the gooseneck**

**Step 3 - See page 186 for our 5th wheel hitch selection guide**



Part #	Fits	Capacity	Shank Style
16210	CURT Double Lock™ 60607, 60615, 60620, 60625	20,000 lbs.	Round shank
16220	CURT Double Lock EZr™ 60611 and 60619	20,000 lbs.	Round shank
16310	B&W Turnoverball® (excl. shallow models; shank hole is 2-1/4" from plate surface)	20,000 lbs.	Square shank

See page 244 for original Double Lock gooseneck hitches. See page 242 for Double Lock EZr gooseneck hitches

# 5TH WHEEL ACCESSORIES

## 5TH WHEEL SAFETY CHAIN LOOPS

See page 192 for CrossWing™ compatibility

- Easy to install with provided hardware
- Wide openings accept heavy-duty hooks and chains
- Durable carbide black powder coat finish



Provides a solid attachment point for 5th wheel safety chains in your truck bed



Universal design fits all industry-standard 5th wheel base rails

**NEW**



16615



16000



**NEW**

16612



**NEW**

16614



**NEW**

16613

Part #	GTW	For Use With	Includes	Finish
16612 <b>N</b>	20,000 lbs.	CrossWing industry-standard rail 5th wheel	Safety chain loops and CrossWing connection plate	Carbide black
16614 <b>N</b>	20,000 lbs.	CrossWing single-point 5th wheel	Safety chain loop plate and CrossWing connection plate	Carbide black
16613 <b>N</b>	20,000 lbs.	CrossWing industry-standard rail or single-point 5th wheel	CrossWing connection plate	Carbide black
16600 <b>N</b>	20,000 lbs.	All industry-standard base rails	Safety chain loops	Carbide black
16615 <b>N</b>	20,000 lbs.	CrossWing single-point 5th wheel	Safety chain loop plate	Carbide black

## 5TH WHEEL RAIL SOUND-DAMPENING PADS

- Helps eliminate clanking and rattling
- Compatible with all industry-standard 5th wheel legs, sliders and base rails (excluding OEM puck system products)
- Tough neoprene rubber

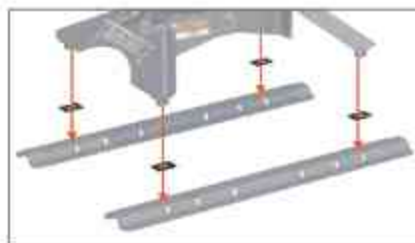

Place between a 5th wheel hitch and base rails to dampen sound



16001

16900

Bulk #	Pkg #	Quantity
16900	16901	4

## 5TH WHEEL HITCH LOCK

- Extra-long 1/2" diameter pin fits all industry-standard base rails
- Rust-free aluminum housing with a durable black powder coat finish
- Weather-resistant dust cap helps prevent internal corrosion
- Easy-to-access, 1/8-turn lock activation
- Includes two keys for added convenience



23256



Key slot angled upward for easier ergonomic access



Locks a 5th wheel hitch into the rails, taking the place of a pin & clip



Installs tight against the lip of the base rail for enhanced security

Part #	Pin Diameter	Finish
23256	1/2"	Black powder-coated aluminum

## 5TH WHEEL LUBE PLATES

- Reduces normal wear and tear when towing
- Eliminates messy grease deposits that trap dirt on hitch head plate
- 12" plate features self-cleaning grooves to maintain good lubrication
- Constructed from tough polyethylene



16722



16721



Adds a buffer between 5th wheel head plate and kingpin box



Fits any standard kingpin, simply snap it into place before coupling



16721025

Part #	25-Pack Tray #	Description
16721	16721025	10" 5th wheel lube plate
16722	--	12" slotted 5th wheel lube plate

# KINGPIN LOCK

- Built with an aluminum body for corrosion resistance
- Two keys included for added convenience
- Space-saving, full-color retail packaging



Locks on to 5th wheel kingpin to deter theft of 5th wheel trailer



Universal design fits most 5th wheel trailer kingpins



Part #	Description	Finish
23255	5th wheel trailer kingpin lock	Chrome-plated steel and powder-coated aluminum



## 5TH WHEEL WEDGES

A rotating 5th wheel pin box creates an alternative pivot point for the 5th wheel connection, providing the 5th wheel trailer with a wider turn radius. However, because of this secondary pivot point, the primary pivot point must be fixed to keep the trailer from wandering. A 5th wheel wedge bolts onto the pin box, locks up the kingpin and keeps it from swiveling.

- Allows CURT 5th wheel hitches to be used with rotating pin boxes, such as Sidewinder™ and Turning Point®
- Bolts on behind the kingpin of the pin box to restrict movement between 5th wheel hitch and pin box
- Durable carbide black powder coat finish
- Made in USA (may include imported hardware)

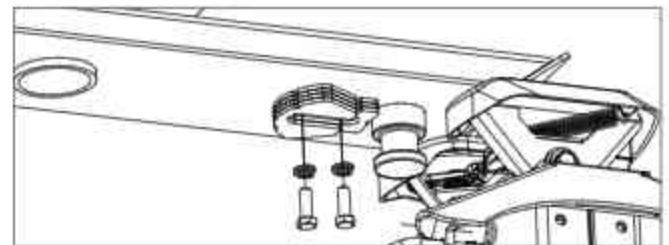

Restricts movement between the 5th wheel hitch and the rotating pin box, such as Sidewinder or Turning Point



CURT 5th Wheel Hitch Model	Fits Rotating Pin Box Models	Part #
E-Series (page 198)	Turning Point (all) and 5th Airborne Sidewinder models excluding #68220	16991
A-Series (page 193)	Turning Point (all) and 5th Airborne Sidewinder models excluding #68220	16992
	Reese Sidewinder #68220 only	16994 <b>N</b>
CrossWing (page 190)	Turning Point (all) and 5th Airborne Sidewinder models excluding #68220	19283 <b>N</b>
	Reese Sidewinder #68220 only	19288 <b>N</b>





# 5TH WHEEL ELECTRICAL

## CUSTOM WIRING EXTENSION HARNESSSES

- Routes a 7-way RV blade socket into truck bed while retaining use of rear socket
- Simple plug-and-play design eliminates the need for cutting or splicing
- Allows for easy connection of gooseneck wiring
- Requires 2-1/8" hole saw for installation
- Neoprene well nuts isolate steel bolts from aluminum surfaces (select models)
- See page 152 for more information



Right-angle plug for easy installation



7' routes socket into rear of the truck bed



10' routes socket closer to truck cab

## 7-WAY RV BLADE EXTENSION HARNESS

- Routes existing 7-way RV blade socket into full-size pickup truck bed (7' length)
- Universal size fits any 7-way RV blade socket
- Allows for easy connection of gooseneck wiring
- See page 154 for more information



## REPLACEMENT 7-WAY RV BLADE HARNESSSES

- Replaces the trailer-end plug of any 7-way harness
- Wires protected by heavy-duty, weather-resistant cable
- Cold-weather harnesses feature soft thermoplastic elastomer casing to remain flexible in cold temperatures (temperature rating from -40°F up to 221°F)
- See page 155 for more information



# BRAKE CONTROLLERS

For a full list of benefits see pages 134 - 137

- Easily calibrated for all towing needs
- Proportional and time-delay units available
- Compatible with anti-lock brakes and cruise control



**NEW**

51200

**Echo® in-line**  
Hidden under vehicle  
Bluetooth-enabled  
Smartphone-ready



51190

**Echo® under-dash**  
Hidden under dash  
Bluetooth-enabled  
Smartphone-ready



51180

**Echo® mobile**  
Portable design  
Bluetooth-enabled  
Smartphone-ready



51170

**Spectrum™**  
Integrated OE look  
Hidden main body  
Tri-color LED display



51160

**Assure™**  
Full text readout  
Tri-axis sensitivity  
Adjustable screen



51140

**TriFlex™**  
Tri-axis sensitivity  
Auto adjustment  
Digital display



51120

**Discovery™**  
Time-based  
Adjustable output  
Digital display



51110

**Venturer™**  
Time-based  
Adjustable output  
Ramp-up LED display

## Dynamic power adjustment

Applies to Echo, Spectrum, Assure and TriFlex



4.0 → 3.2

Automatic power reduction for incline



4.0 → 5.3

Automatic power increase for decline



Tri-axis circuit detects inertia on three planes for greater sensitivity over dual-axis models.

Note: Values represented are for illustration only. The actual preset and adaptive values may differ from those shown here.

Name	Pkg #	Repl. Brkt #	Axes	Brakes	Activation Method	Display	Mount Angle	Level Adjust	Warranty
Echo in-line	51200 <b>N</b>	--	1 - 4	2 - 8	Tri-axis inertia	Phone app	Any	Auto	Ltd lifetime
Echo under-dash	51190	--	1 - 4	2 - 8	Tri-axis inertia	Phone app	Any	Auto	Ltd lifetime
Echo mobile	51180	--	1 - 2	2 - 4	Tri-axis inertia	Phone app	Any	Auto	Ltd lifetime
Spectrum	51170	--	1 - 4	2 - 8	Tri-axis inertia	Tri-color LED	Any	Auto	Ltd lifetime
Assure	51160	--	1 - 4	2 - 8	Tri-axis inertia	OLED screen	-20° to +70°	Auto	Ltd lifetime
TriFlex	51140	51144	1 - 4	2 - 8	Tri-axis inertia	Digital	-20° to +70°	Auto	Ltd lifetime
Discovery	51120	51124	1 - 4	2 - 8	Time-based	Digital	Any	Auto	Ltd lifetime
Venturer	51110	51114	1 - 3	2 - 6	Time-based	LED	Any	Auto	Ltd lifetime

# REPLACEMENT PARTS

## A-SERIES™ 5TH WHEEL REPLACEMENT PARTS

Fig #	Part #	Description	Fits
1	16520	A16 head only	16120
1	16540	A20 head only	16140
1	16580	A25 head only	16180
1	16590	A30 head only	16190
2	19211	A16 yoke support pin	16120
2	19213	A20 yoke support pin	16140
2	19214	A25 & A30 yoke support pin	16180, 16190
3	16920	A16 leg kit and hardware	16120
3	16906	A20 leg kit and hardware	16140
3	16907	A25 & A30 leg kit and hardware	16180, 16190
4	16902	Rail pins & clips, qty 4	All
5	19287	Torsion insert	All
6	19212	Handle assembly: - Release handle, qty 1 - Handle grip, qty 1 - Handle lock bar, qty 1 - M8 bolt head cap screw, qty 2 - Latch spring, qty 1 - M8 lock washer, qty 2	All

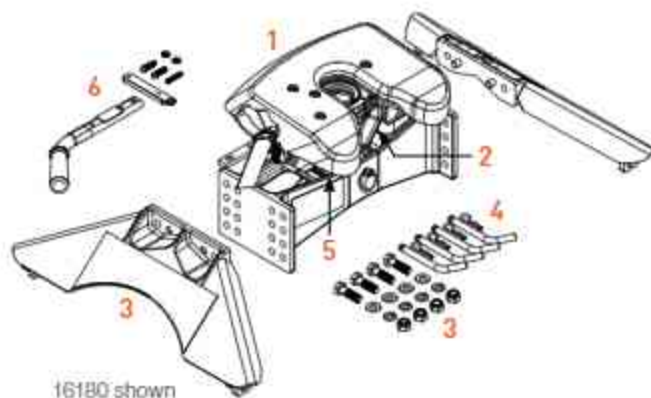

## CROSSWING™ 5TH WHEEL REPLACEMENT PARTS

Fig #	Part #	Description	Fits
1	19295	Kingpin coupling attachment and installation hardware: - Upper weldment, qty 1 - 1/2" hex bolt, qty 2 - 1/2" nylock nut, qty 2	All
2	19286	Replacement hardware: - M20 hex bolt, qty 1 - Bushing, qty 1 - M20 flat washer, qty 1 - M20 nylock nut, qty 1 - 1/2" hex bolt, qty 2 - 1/2" nylock nut, qty 2	All
3	19273	Body grip handle kit - Handle grip inner, qty 2 - Handle grip outer, qty 2 - M4 button head bolt, qty 4 - M4 lock washer, qty 4	All
4	19279	Handle grip kit - Handle, qty 1 - Bearing and spring, qty 1 - Shoulder screw, qty 1 - Wire-lock pin, qty 1 - 16mm key ring, qty 2 - Twisted link chain, qty 1	All

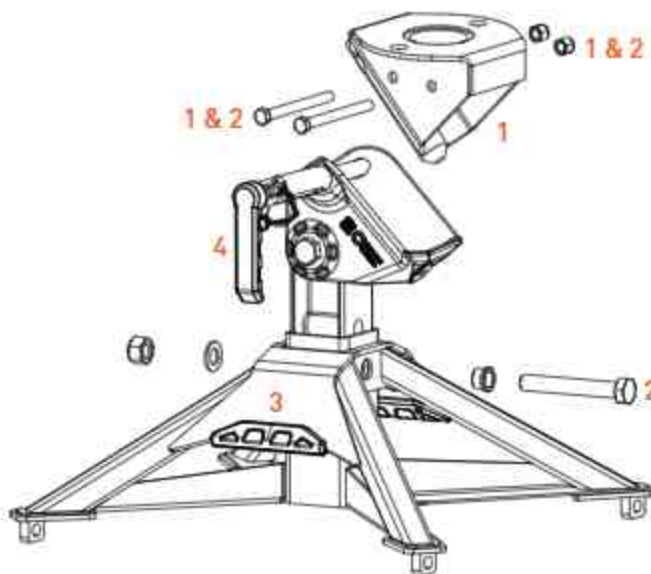

## E-SERIES™ 5TH WHEEL REPLACEMENT PARTS

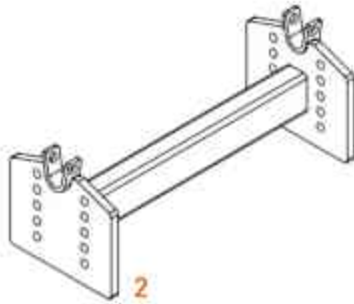
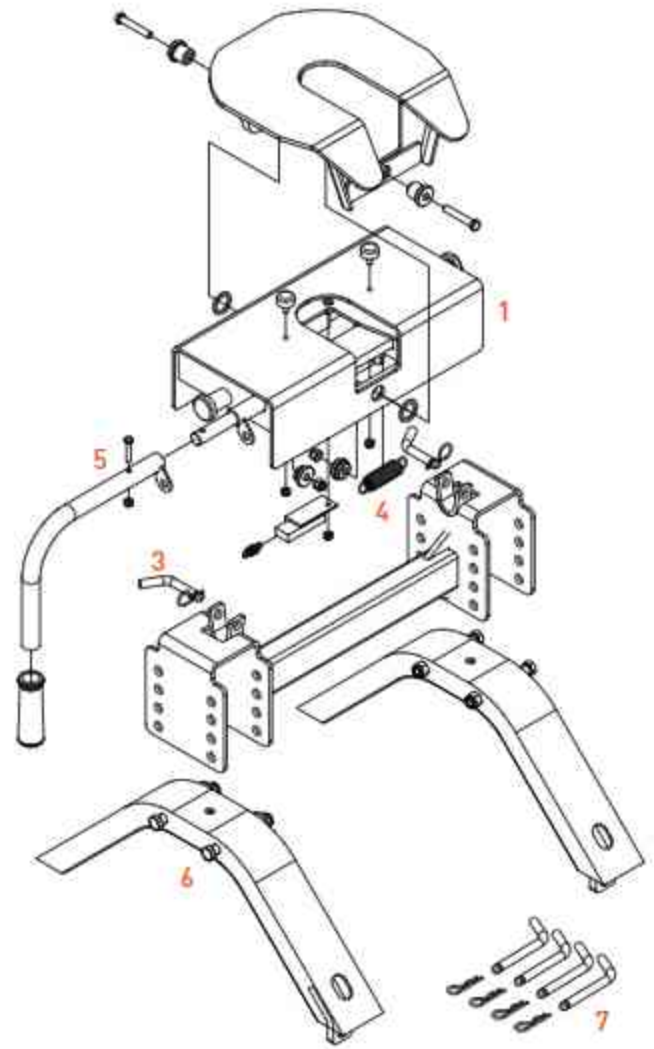

Fig #	Part #	Description	Fits
1	16515	E16 head with 16505 adapter	16115
2	16505	Head adapter	16115
3	19226	Head pinning kit: - Pin, qty 2 - Clip, qty 2	16115
4	19227	Head spring kit - Slide lock spring, qty 1 - Slide spring, qty 1	16115
5	19228	Handle assembly: - Handle, qty 1 - Handle grip, qty 1 - M6 hex head cap screw, qty 1 - M6 nylock nut, qty 1	16115
6	16903	E16 leg kit and hardware	16115
7	16902	Rail pins & clips, qty 4	16115



## POWERRIDE™ 5TH WHEEL REPLACEMENT PARTS



Part #	Description
19269	Replacement lube plates
16908	Replacement leg kit and hardware

## Q-SERIES™ 5TH WHEEL REPLACEMENT PARTS

Q-Series™ hitches have been retired.

For the same great features and even more, please refer to our A-series on page 193.

Fig #	Part #	Description	Fits
--	19223	Grease zerk, qty 3 (not pictured)	All
1	19215	Handle grip	All
2	19216	Handle with indicators	All
3	19224	Handle lock assembly: - 140mm chain, qty 1 - Lynch pin, qty 1 - Handle flip lock, qty 1 - M6 screw, qty 2 - M6 nylock nut, qty 1 - 16mm key ring, qty 2	All
4	19221	Head pinning kit: - Retainer cap pin, qty 2 - Pin grip, qty 2 - Pin clip, qty 2 - Grommet, thick, qty 4 - Grommet, thin, qty 2	All
5	19222	16125 service kit 9 & 10: - Anti-orbit pad, qty 1 - Molded anti-orbit pad, qty 2 - M10 carriage bolt, qty 2 - M10 nylock nut, qty 2 - M10 button head bolt, qty 2 - Square retaining washer, qty 2	All
6	16530	Q20 head only	16130
7	16904	Q20 leg kit and hardware	16130
8	19225	Q20 leg spacer plates, qty 4	16130

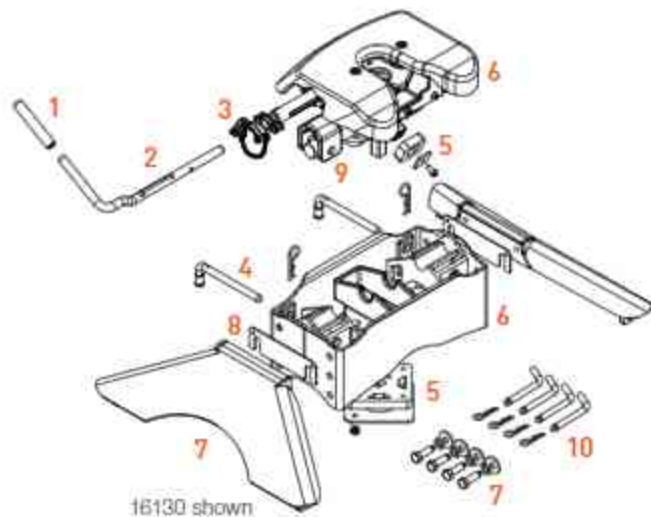
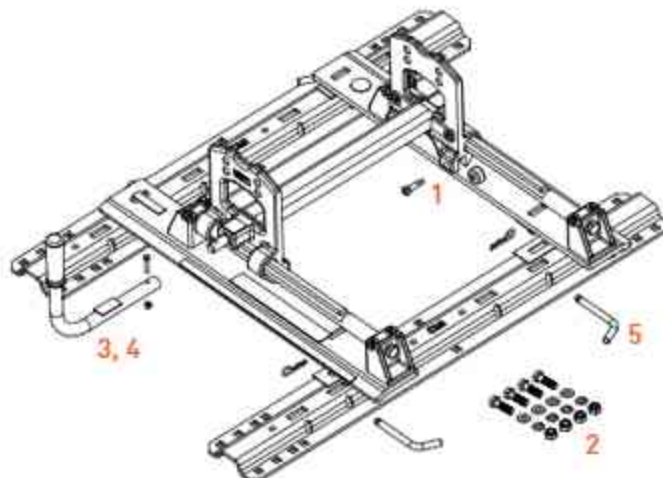

Fig #	Part #	Description	Fits
6	16545	Q24 head only	16245
7	16913	Q24 leg kit and hardware	16245
6	16565	Q25 head only	16265
7	16963	Q25 leg kit and hardware	16265
9	16914	Bearing shaft top clips, qty 2	All
10	16902	Rail pins & clips, qty 4	All

## R-SERIES™ ROLLER REPLACEMENT PARTS

Fig #	Part #	Description	Fits
1	19217	Roller wheel kit: - Roller wheel, qty 1 - M8 shoulder bolt, qty 1	All
2	19218	Head mounting hardware: - M14 hex bolt, qty 4 - M14 flat washer, qty 4 - M14 lock washer, qty 4 - M14 nylock nut, qty 4	All
3	19219	R16 handle assembly: - Handle, qty 1 - Handle grip, qty 1 - M6 hex bolt, qty 1 - M6 nylock nut, qty 1	16560
4	19220	R20 & R24 handle assembly: - Handle, qty 1 - Handle grip, qty 1 - M6 hex bolt, qty 1 - M6 nylock nut, qty 1	16550, 16570
5	16902	Rail pins & clips, qty 4	All



# OEM PUCK SYSTEM REPLACEMENT PARTS



19201 - Fits 16017, 16020, 16029



19205 - Fits 16021



19206 - Fits 16022



19207 - 16023



19209 - Fits 16025



19202 - Fits 16017, 16020, 16029



19203 - Fits rear of 16021, 16022



19204 - Fits front of 16021, 16022



19208 - Fits 16023



19210 - Fits 16025

Part #	Description	Fits
19201	Handles, qty 4	16017, 16020, 16029
19205	Handles, qty 4	16021
19206	Handles, qty 4	16022
19207	Handles, qty 4	16023
19209	Handles, qty 4	16025
19202	Puck kit: - Locking T-bolts, qty 4 - Pucks, qty 4 - Castle nuts, qty 4 - Cotter pins, qty 4 - Washers, qty 4	16017, 16020, 16029
19203	Puck kit (rear of bed): - Locking T-bolts, qty 2 (large) - Pucks, qty 2 - Castle nuts, qty 2 - Cotter pins, qty 4	16021, 16022

Part #	Description	Fits
19204	Puck kit (front of bed): - Locking T-bolts, qty 2 (small) - Pucks, qty 2 - Castle nuts, qty 2 - Cotter pins, qty 4	16021, 16022
19208	Puck kit: - Locking T-bolts, qty 4 - Pucks, qty 4 - Castle nuts, qty 4 - Cotter pins, qty 4 - Washers, qty 4	16023
19210	Puck kit: - Locking T-bolts, qty 4 - Pucks, qty 4 - Castle nuts, qty 4 - Cotter pins, qty 4 - Washers, qty 4	16025



# FLAT TOWING

# FEATURED PRODUCTS

Scan QR code for current applications or visit [curtmfg.com](http://curtmfg.com)



## Rambler™ tow bar

This RV tow bar features non-binding latches for easy release on uneven ground. It weighs less than 40 lbs. and is rated to 7.5K.



## Dinghy towing adapters

Specifically designed for flat towing applications, we've added several coiled adapters, providing a reliable connection to the RV.



## Rambler™ lock set

Give your customers enhanced security for their vehicle and peace of mind out on the road with this keyed-alike lock set.

## PRODUCT INDEX



**223**  
Rambler™  
Tow Bar



**225**  
Tow Bar  
Base Plates



**228**  
Rambler™  
Accessories



**229**  
Universal  
Tow Bars



**229**  
Flat Towing  
Accessories



**230**  
Dinghy Towing  
Adapters



**231**  
RV  
Harnesses





**TRUST THE TOWING EXPERTS.**

# CURT HAS YOU COVERED

Years of knowledge and experience have culminated to produce our line of tested, proven flat towing products, including RV tow bars, base plates, wiring and accessories. We test our products to rigorous standards because successful towing starts with safety.

RV trailer hitches available, see page 21

## Why CURT Tow Bars

### Design expertise



Years of engineering experience have been poured into the design of our tow bars, delivering superior features

### Detailed craftsmanship



Down to the smallest detail, our RV tow bars are crafted for real RVers and everyday road warriors

### Uncompromised testing



Computer testing isn't enough on its own. CURT RV tow bars are rigorously tested in real-world, physical conditions

## Why CURT Base Plates

### Simplified design



Our simplified base plate designs provide improved fitment on each vehicle, requiring fewer front-end modifications and no extra trimming for RV harness installation

### High-quality components



Large 1/4" thick spacers better distribute the load. Superior grade-8 hardware, serrated hex flange nuts and fishwire included for easy installation from inside the frame

### Streamlined installation



Our comprehensive instruction manuals walk through the installation step-by-step, while fewer components and upgraded hardware speed up installation time



2  
INCH

# RAMBLER™ STEEL TOW BAR

Scan to  
learn more



## Upgrade Your Tow Bar

- Full articulating head and shackles to prevent binding on the roughest terrain
- Rigorous physical testing for proven safety and performance
- Polymer isolator washers reduce friction for smooth, anti-rattle operation
- Premium textured black finish for lasting corrosion and wear resistance
- Two hitch pin holes for adjustable length and added clearance as needed
- Compatible with CURT or Blue Ox® base plates (sold separately)

Automatic, hands-free locking mechanism

Active slide resistance for enhanced control

Three stowing positions to avoid obstructions

Non-binding handles for easy release

Fully sealed design protects against debris

Extended arm length for extra hookup radius



### Non-binding latches



Patent-pending, non-binding latches for easy release on uneven ground

### Three stowing positions



Three stowing positions to avoid obstructions and maximize versatility

### Only 40 lbs.



with a total weight of only 40 pounds, Rambler is easy to lift, carry and install

Part #	Shank Size	GTVW	Finish
70001	2"	7,500 lbs.	Textured black



## CUSTOM-FIT TOW BAR BASE PLATES

For base plate application  
guide see page 225

- Spreads towing forces equally for reduced stress on the vehicle frame
- Made with a vehicle-specific design for a custom fit
- Precisely welded for superior strength and fit
- Physically tested to gross vehicle weight rating (GVWR)
- Co-cured in a rust-resistant liquid A-coat with a gloss black powder coat finish (zinc-plated attachment tabs)







### TOW BAR BASE PLATES

Installation may be too difficult for some users. Visit [curtmfg.com/storelocator](http://curtmfg.com/storelocator) to find an installer. Always consult your vehicle owner's manual for proper flat towing procedures and limitations. Never exceed the recommended gross vehicle weight rating (GVWR).

### RV HARNESSES

**Add-On**  
#58920 - powered converter add-on compatible.

Make / Model	Style / Notes	Years	Part #	Foot Notes	PC	Tab Ht.	Tab Width	Ins Time (hrs)	Years	Part #	Foot Notes	PC	Ins Diff.	Add-On #
<b>Buick</b>														
Enclave	--	08-17	70124	A, C, D, E, I	103	17.75"	18"	3.0	13-17	58908	--	E35	Mod.	--
									08-12	58932*	--	E26	Mod.	--
Envision	--	16-20	70117	A, C, D, E, G, I	103	17.25"	24"	3.0	16-20	58968	--	E26	Easy	--
<b>Cadillac</b>														
Escalade	--	15-20	70111	A, C, D, E	98	17.5"	32.5"	3.0	15-20	58965	--	E29	Easy	--
SRX	--	10-16	70123	A, C, I	103	16.5"	18"	3.0	--	--	--	--	--	--
<b>Chevrolet</b>														
Blazer	--	19-22	70138	A, C, D, E, I	103	13.5"	20"	4.0	--	--	--	--	--	--
Colorado	--	15-20	70107	C, E, G, I	103	23"	28"	3.5	15-22	58910	--	E21	Easy	--
Equinox	--	18-22	70108	A, C, E, I	98	16"	23"	4.0	22-22	58988	w/o LED taillights	E25	Easy	--
									18-21	58974	w/ LED taillights	E19	Easy	--
		10-17	70109	A, C, D, E, G, I	103	15.5"	24"	3.0	18-21	58971	w/o LED taillights	E30	Easy	--
									10-17	58900	--	E21	Easy	58920
Silverado 1500	--	19-22	70141	A, C, F	99	21"	31.25"	3.0	19-23	58984	--	E25	Easy	--
		16-18	70120	A, C, D, E, F	103	18"	32.5"	3.0	16-18	58967	w/o LED taillights	E21	Easy	--
Silverado 1500 LD	--	19-19	70120	A, C, D, E, F	103	18"	32.5"	3.0	19-19	58967	w/o LED taillights	E21	Easy	--
Silverado 1500 LTD	--	22-22	70141	A, C, F	99	21"	31.25"	3.0	22-22	58984	--	E25	Easy	--
Silverado 2500 HD	--	15-19	70131	C, F	103	18"	32.5"	1	16-19	58967	w/o LED taillights	E21	Easy	--
Silverado 3500 HD	--	15-19	70131	C, F	103	18"	32.5"	1	16-19	58967	w/o LED taillights	E21	Easy	--
Sonic	--	12-20	70116	A, C, D, E, I	103	13.5"	18"	2.0	17-20	58969	--	E32	Easy	--
									12-16	58936	--	E19	Easy	--
Suburban	Excluding Z71 or adaptive cruise	15-20	70111	A, C, D, E	98	17.5"	32.5"	3.0	15-20	58966	--	E23	Easy	--
Tahoe	Excluding Z71 or adaptive cruise	15-20	70111	A, C, D, E	98	17.5"	32.5"	3.0	15-20	58966	--	E23	Easy	--
Traverse	Excluding adaptive cruise	19-21	70136	A, C, D, E	103	16"	37.5"	3.0	--	--	--	--	--	--
<b>Dodge</b>														
Durango	--	11-13	70101	A, C, D, F, G	98	17.5"	34.75"	3.0	11-13	58959	--	E23	Easy	58920
Ram 2500	--	03-10	70142	B, D, E	99	25.5"	24"	2.0	--	--	--	--	--	--
Ram 3500	--	03-10	70142	B, D, E	99	25.5"	24"	2.0	--	--	--	--	--	--

#### TOW BAR BASE PLATE APPLICATION GUIDE FOOTNOTE KEY

A Frame drilling required    C Baseplate concealed    E Concealed trimming required    G Permanent part removal    I Vehicle component mods or relocation  
 B Baseplate exposed    D Visible trimming required    F Tow hook removal required    H Rivet removal and replacement required    J Mounts to factory tow loop

\* Continued while supplies last



### TOW BAR BASE PLATES

Installation may be too difficult for some users. Visit [curtmfg.com/storelocator](http://curtmfg.com/storelocator) to find an installer. Always consult your vehicle owner's manual for proper flat towing procedures and limitations. Never exceed the recommended gross vehicle weight rating (GVWR).

### RV HARNESES

**Add-On**  
#58920 - powered converter add-on compatible

Make / Model	Style / Notes	Years	Part #	Foot Notes	PC	Tab Ht.	Tab Width	Ins Time (hrs)	Years	Part #	Foot Notes	PC	Ins Diff.	Add-On #
<b>Ford</b>														
Bronco	with heavy duty modular bumper	21-21	70140	C, J	39	26"	22"	0.5	21-22	58992	w/ LED taillights	E28	Mod.	--
										58996	w/o LED taillights	E24	Mod.	--
Edge	Excl. 2.0L EcoBoost	15-18	70125	A, C, D, E, I	103	17.25"	24"	5.0	--	--	--	--	--	--
Expedition	--	18-22	70139	A, C, E, F	103	16"	34.5"	3.0	07-17	58988	--	E25	Easy	--
		15-17	70130	A, C, F, G	103	17.5"	35"	3.0						
			70106*	A, C, F, G	103	17.5"	35"	3.0						
Explorer	--	16-19	70114	A, C, D, E	103	16.5"	22"	3.0	16-19	58976	--	E19	Mod.	--
F-150	--	09-22	70130	A, C, F, G	103	19"	33.5"	3.0	21-22	58989	w/ backup sensors, excl. LED taillights	E24	Easy	--
		09-14	58912	--	E30	Easy	--							
F-250 Super Duty	--	20-22	70133	C, D	103	17.25"	24"	2.0	17-19	58987	--	E24	Easy	--
		17-19	70137	A, C, E, F	103	24.5"	34.5"	3.0						
F-350 Super Duty	--	20-22	70133	C, D	103	17.25"	24"	2.0	17-19	58987	--	E24	Easy	--
		17-19	70137	A, C, E, F	103	24.5"	34.5"	3.0						
Fiesta	--	14-19	70119	A, C, D, E, I	103	22"	24"	3.0	14-19	58977	Sedan	E19	Mod.	58920
										58972*	Hatchback	E24	Mod.	58920
Flex	--	13-19	70135	A, C, E	103	15"	20"	3.0	09-19	58941	--	E35	Mod.	58920
Focus	Excluding RS	16-18	70113	A, C, D, E	103	13.5"	21.5"	3.0	12-18	58944*	Sedan	E25	Easy	58920
Ranger	--	19-22	70127	C, F, G	98	17"	31"	1.0	19-22	58986	w/ blind spot detect	E25	Easy	--
<b>GMC</b>														
Acadia	--	17-19	70118	A, C, D, E	103	16"	20"	3.0	17-19	58973	--	E25	Easy	--
		13-16	70124	A, C, D, E, I	103	17.75"	18"	3.0	13-16	58908	--	E35	Mod.	--
Acadia Limited	--	17-17	70124	A, C, D, E, I	103	17.75"	18"	3.0	17-17	58908	--	E35	Mod.	--
G Canyon	--	15-20	70107	C, E, G, I	103	23"	28"	3.5	15-22	58910	--	E21	Easy	--
Sierra 1500	--	19-22	70141	A, C, F	99	21"	31.25"	3.0	19-23	58984	--	E25	Easy	--
		16-18	70120	A, C, D, E, F	103	18"	32.5"	3.0	16-18	58967	w/o LED taillights	E21	Easy	--
Sierra 1500 Limited	--	22-22	70141	A, C, F	99	21"	31.25"	3.0	22-22	58984	--	E25	Easy	--
		19-19	70120	A, C, D, E, F	103	18"	32.5"	3.0	19-19	58967	w/o LED taillights	E21	Easy	--
Sierra 2500 HD	--	15-19	70131	C, E, F	103	18"	32.5"	1	16-19	58967	w/o LED taillights	E21	Easy	--
Sierra 3500 HD	--	15-19	70131	C, E, F	103	18"	32.5"	1	16-19	58967	w/o LED taillights	E21	Easy	--
Terrain	--	10-17	70109	A, C, D, E, G, I	103	15.5"	24"	3.0	10-17	58900	--	E21	Easy	58920
Yukon	Excluding Z71 or adaptive cruise	15-20	70111	A, C, D, E	98	17.5"	32.5"	3.0	15-20	58965	--	E29	Easy	--
Yukon XL	Excluding Z71 or adaptive cruise	15-20	70111	A, C, D, E	98	17.5"	32.5"	3.0	15-20	58965	--	E29	Easy	--

#### TOW BAR BASE PLATE APPLICATION GUIDE FOOTNOTE KEY

A Frame drilling required    C Baseplate concealed    E Concealed trimming required  
B Baseplate exposed    D Visible trimming required    F Tow hook removal required

For the most up-to-date application information, please visit [curtmfg.com](http://curtmfg.com)

G Permanent part removal    I Vehicle component mods or relocation  
H Rivet removal and replacement required    J Mounts to factory tow loop

\* Continued while supplies last



### TOW BAR BASE PLATES

Installation may be too difficult for some users. Visit [curtmfg.com/storelocator](http://curtmfg.com/storelocator) to find an installer. Always consult your vehicle owner's manual for proper flat towing procedures and limitations. Never exceed the recommended gross vehicle weight rating (GVWR).

### RV HARNESSES

**Add-On**  
#58920 - powered converter add-on compatible.

Make / Model	Style / Notes	Years	Part #	Foot Notes	PC	Tab Ht.	Tab Width	Ins Time (hrs)	Years	Part #	Foot Notes	PC	Ins Diff.	Add-On #
<b>Honda</b>														
CR-V	--	12-14	70104	C, D, E, G, I	103	15.5"	24"	2.0	12-16	58904	--	E21	Mod.	--
		07-11	70115	A, C, E, I	103	16"	19"	3.0	07-11	58901	--	E21	Mod.	--
<b>Jeep</b>														
Cherokee	Aluminum bumper w/o tow hooks	19-22	70132	C, D, G, H	103	19.5"	37"	3.0	19-22	58963	--	E23	Easy	--
	Steel bumper with tow hooks	19-22	70103	C, F, G, H	103	21"	37.5"	2.0						
	Trailhawk	14-18	70134	C, E, F, H	103	20"	37.25"	3.0	14-18	58909	--	E27	Mod.	58920
Gladiator	--	20-21	70129	A, B, E	103	17.25"	24"	3.0	20-21	58964	--	E29	Mod.	--
Grand Cherokee	--	11-21	70101	A, C, D, F, G	98	17.5"	34.75"	3.0	14-21	58907	--	E21	Mod.	--
									07-13	58940	--	E31	Easy	58920
Grand Cherokee WK	--	22-22	70101	A, C, D, F, G	98	17.5"	34.75"	3.0	22-22	58907	--	E21	Mod.	--
Liberty	--	05-07	70128	A, B, F	103	19"	20"	3.0	02-07	58917	--	E29	Mod.	58920
Wrangler	JL	18-21	70105	A, B, E	103	18"	24"	2.0	18-21	58964	JL, excl. hybrid	E29	Easy	--
	JK, excl. Rubicon, Hard Rock, 75th Anny & ARB bump.	07-18	70102	A, B, E	98	14.5"	24"	2.0	07-18	58903	JK, excl. right hand drive	E27	Easy	58920
	JK, excl. std bump.	07-18	70110	A, B, E	103	17"	24"	2.0						
	TJ	97-06	70112	A, B	103	17.75"	24"	2.0	97-06	58902	--	E26	Easy	58920
<b>Lincoln</b>														
Navigator	--	18-22	70139	A, C, E, F	103	16"	34.5"	3.0	--	--	--	--	--	--
		15-17	70130	A, C, F, G	103	17.5"	35"	2.0						
			70106*	A, C, F, G	103	17.5"	35"	3.0						
MKS	--	13-15	70135	A, C, E	103	15"	20"	3.0	--	--	--	--	--	--
MKT	--	13-19	70135	A, C, E	103	15"	20"	3.0	10-19	58960*	--	E26	Mod.	--
MKX	--	16-18	70125	A, C, D, E, I	103	17.25"	24"	5.0	--	--	--	--	--	--
<b>Ram</b>														
1500	--	16-18	70121	A, C, E	103	17.5"	35"	1.0	13-18	58916	Excluding LED taillights	E26	Mod.	--
										58906	w/ LED taillights	E25	Mod.	--
1500 Classic	--	19-22	70121	A, C, E	103	17.5"	35"	1.0	19-20	58916	Excluding LED taillights	E26	Mod.	--
										58906	w/ LED taillights	E25	Mod.	--
2500	--	11-18	70142	B, D, E	99	25.5"	24"	2.0	13-18	58994	--	E24	Mod.	--
3500	--	11-18	70142	B, D, E	99	25.5"	24"	2.0	13-18	58994	--	E24	Mod.	--

#### TOW BAR BASE PLATE APPLICATION GUIDE FOOTNOTE KEY

A Frame drilling required    C Baseplate concealed    E Concealed trimming required    G Permanent part removal    I Vehicle component mods or relocation  
B Baseplate exposed    D Visible trimming required    F Tow hook removal required    H Rivet removal and replacement required    J Mounts to factory tow loop

\* Continued while supplies last

# TOW BAR & BASE PLATE REPLACEMENT PARTS



19261



19262



70002



70006



70008

Part #	Description	Break Strength	Length	Cable Diameter	Hook Opening
19261	Tow bar pins and lynch pins, qty 2	--	--	--	--
19262	Tow bar rubber bellow, qty 2	--	--	--	--
70002	Tow bar attachment tab, qty 1	--	7-3/4"	--	--
70003	Tow bar attachment tab, qty 1	--	9-1/4"	--	--
70006	Tow bar base plate safety cable, qty 1	3,500 lbs.	36"	1/4"	--
70007	Tow bar base plate safety cable, qty 1	7,500 lbs.	36"	3/8"	--
70008	Tow bar safety cable, qty 1	7,500 lbs.	84"	3/8"	17/32"



Attachment tabs seamlessly blend a factory appearance when not in use

## RAMBLER™ TOW BAR LOCK SET

- Secures tow bar, vehicle and RV attachment points
- Easy-to-operate, 1/4-turn lock activation
- Watertight dust cap prevents internal corrosion
- Includes six keys for added convenience



Locks keyed alike for convenient one-key operation



Helps protect dinghy setup when left unattended



70005



Part #	Fits Tube Size	Hitch Pin Diameter	Tow Bar Arm Lock Pin Diameter	Finish	Includes
70005	Up to 2-1/2"	5/8"	1/2"	Chrome-plated	Two tow bar arm locks and one hitch lock



2

INCH

## RECEIVER HITCH ADAPTERS

- Fits industry-standard 2" hitch receiver tubes and accepts 2" shanks
- Ideal for leveling a tow bar with vehicle base plates



45797



45798



Part #	Shank Size	Accepts	GTVW	Drop	Rise	Length	Finish
45797	2"	2" shank	7,500 lbs.	2"	2"	8"	Gloss black
45798	2"	2" shank	7,500 lbs.	4"	4"	12-1/4"	Gloss black

# UNIVERSAL TOW BARS

- Ideal for dingy towing a small vehicle behind an RV
- Lightweight design for easy handling
- Universal brackets bolt to the frame of the vehicle (trimming may be required)
- Includes universal frame brackets and mounting hardware
- Compact, retail-friendly packaging (#19750)
- Cannot be used with CURT base plates



Adjustable arm width allows for fitment on a variety of vehicles



19750



19745

Part #	Capacity	Arm Structure	Adjustment Range	Ball Diameter	Finish
19750	5,000 lbs.	Two pieces, bolt together	26" to 40" in width	2"	Gloss black
19745*	5,000 lbs.	One-piece	26" to 41" in width	2"	Gloss black

\* Continued while supplies last

## Replacement Parts

Part #	Description	Fits
19746	Replacement safety pin (new style)	19745
21500	Replacement pin & clip (old style)	19745
19748	Bumper brackets	19745



19746



21500



19748

## EXTENDED VIEW TOW MIRROR

- Attaches to side mirror to expand view with a trailer
- Compatible with pickup or SUV left or right side mirror
- Fully adjustable design can be used in horizontal or vertical position
- See page 126 for more details



20002

## TOWING LIGHTS

- Easily adds tow lights to a vehicle being dinghy towed
- Non-scratch magnetic base protects vehicle finish
- 20' cord with 4-way flat plug allows for plug-and-play convenience
- See page 170 for more details



53204

53200



## DINGHY TOWING ADAPTER HARNESSSES

- Plugs into CURT RV harness 4-flat to provide a standard connector under the dinghy vehicle's hood
- Allows for flexible mounting on the front of the dinghy vehicle versus welded connector bracket
- 6' length is ideal for equipping dinghy vehicle for flat towing behind RV
- Some manual wiring required



Part #	From Dinghy Vehicle	To RV	Length	Material
58980	4-way flat	7-way RV blade	6 feet	Plastic
58981	4-way flat	6-way round	6 feet	Plastic

## DINGHY TOWING ADAPTERS

- Ideal for connecting motorhomes to dinghy vehicle for flat towing
- UV-resistant coiled cable extends without scraping the ground
- Simple plug-and-play design eliminates the need for cutting or splicing
- Constructed from die-cast or durable plastic
- Informative, full-color, retail packaging



57271



57280



57281



57282



57283



57284



57285



57286

Part #	From Dinghy Vehicle	To RV	Extends	Included Socket	Socket Housing
57271	4-way flat	7-way RV blade	5 feet	--	Plastic
57280	4-way flat	7-way RV blade	8 feet	--	Plastic
57281	5-way flat	7-way RV blade	5 feet	--	Plastic
57282	5-way flat	7-way RV blade	8 feet	--	Plastic
57283	6-way round	7-way RV blade	8 feet	One 6-way round	Plastic and die cast
57284	7-way RV blade	7-way RV blade	8 feet	One USCAR 7-way RV blade	Plastic
57285	4-way round	7-way RV blade	8 feet	One 4-way round	Plastic and die cast
57286	6-way round	6-way round	8 feet	Two 6-way round	Die cast

## TOW BAR RV HARNESSES

- Integrated block diodes isolate sensitive vehicle electronics from RV signals
- Uses towed vehicle's existing taillights, brake lights and turn signals
- Optional harness add-on equips vehicle with standard 4-way flat for towing a trailer (not available for all RV harnesses; see table)



Connects a towed vehicle to an RV using a standard 4-way flat trailer plug.



Simple plug-and-play design eliminates the need for cutting or splicing



58948



Includes harness, 4-flat extension, mounting bracket and hardware

## SPLICE-IN RV HARNESS

- Connects a towed vehicle to an RV using a standard 4-way flat trailer plug
- Splices into vehicle's electrical system with included butt connectors
- Color-coded wires with wiring guide for easier installation
- Integrated block diodes isolate sensitive vehicle electronics from RV signals
- Uses towed vehicle's existing taillights, brake lights and turn signals
- Not compatible with PWM electrical systems



58979

Part #	Description
58979	Splice-in RV harness

## RV HARNESS DIODE KIT

- Allows RV to power lights only on the towed vehicle without power feeding back
- Requires trailer-side 4-way flat plug with 20' wires or similar

Part #	Amps / Block	Volts / Block	Includes
58999	3 amps	24 volts max	Four diode blocks / 12 spade terminals



58999

# TOW BAR RV HARNESS APPLICATION GUIDE

Make / Model	Style	Years	Part #	Add-On #	
<b>Acura</b>					
MDX	--	16 - 18	58955*	--	
<b>Buick</b>					
Enclave	--	13 - 17	58908	58920	
		08 - 12	58932*	58920	
Envision	--	16 - 20	58968	--	
Rainier	--	04 - 07	58925	--	
<b>Cadillac</b>					
Escalade	--	21 - 22	58993	--	
		15 - 20	58965	--	
		07 - 12	58927	--	
		02 - 06	58923*	58920	
Escalade ESV	--	03 - 06	58923*	58920	
SRX	--	10 - 16	58978	--	
<b>Chevrolet</b>					
Avalanche	--	07 - 12	58924*	58920	
Avalanche 1500	--	02 - 06	58923*	58920	
Captiva Sport	--	12 - 12	58933*	58920	
Cobalt	Coupe, excl. SS	05 - 10	58929*	58920	
	Sedan, excl. SS	05 - 10	58931*	58920	
Colorado	--	15 - 22	58910	--	
		04 - 12	58926	58920	
Cruze	--	11 - 15	58935*	--	
Cruze Limited	--	16 - 16	58935*	--	
Equinox	w/o LED TLTs	22 - 22	58988	--	
	with LED TLTs	18 - 21	58974	--	
	w/o LED TLTs	18 - 21	58971	--	
	--	10 - 17	58900	58920	
HHR	Excluding SS	06 - 11	58929*	58920	
Malibu	Excluding LTZ	13 - 15	58934	--	
		08 - 12	58932*	58920	
Malibu Limited	Excluding LTZ	16 - 16	58934	--	
Silv. 1500	--	19 - 23	58984	--	
	w/o LED TLTs	16 - 18	58967	--	
	--	03 - 13	58923*	58920	
Silv. 1500 Clas.	--	07 - 07	58923*	58920	
Silv. 1500 HD	--	02 - 06	58923*	58920	
Silv. 1500 HD Classic	--	07 - 07	58923*	58920	
Silv. 1500 LD	w/o LED TLTs	19 - 19	58967	--	
Silv. 1500 LTD	--	22 - 22	58984	--	
Silv. 2500	--	02 - 04	58923*	58920	
Silv. 2500 HD	--	20 - 23	58984	--	
		w/o LED TLTs	16 - 19	58967	--
		--	02 - 14	58923*	58920
Silv. 2500 HD Classic	--	07 - 07	58923*	58920	
Silv. 3500 HD	--	20 - 23	58984	--	
		w/o LED TLTs	16 - 19	58967	--
		--	07 - 14	58923*	58920

Make / Model	Style	Years	Part #	Add-On #
<b>Chevrolet (continued)</b>				
Sonic	--	17 - 20	58969	--
		12 - 16	58936	--
Spark	--	16 - 22	58923*	58920
Suburban	--	21 - 22	58985	--
		15 - 20	58966	--
Suburban 1500	--	07 - 13	58927	--
Tahoe	--	21 - 22	58985	--
		15 - 20	58966	--
		07 - 12	58927	--
Trailblazer	--	02 - 08	58925	--
Traverse	--	13 - 17	58922*	58920
		09 - 12	58932*	58920
<b>Dodge</b>				
Caliber	--	08 - 12	58959	--
Durango	--	14 - 22	58957	--
		11 - 13	58959	--
Nitro	--	07 - 11	58937	58920
Ram 1500	--	09 - 10	58916	--
<b>Fiat</b>				
500	--	12 - 18	58911	--
<b>Ford</b>				
Bronco	with LED TLTs	21 - 22	58992	--
	w/o LED TLTs	21 - 22	58996	--
Edge	--	11 - 14	58914	58920
		07 - 10	58952	58920
Escape	--	17 - 21	58954	--
		13 - 16	58943*	58920
		05 - 12	58952	58920
Expedition	--	07 - 17	58988	--
Explorer	--	16 - 19	58976	--
F-150	with backup sensors, excl. LED TLTs	21 - 22	58989	--
	--	15 - 20	58970	--
	--	09 - 14	58912	--
F-250 / F-350 Super Duty	--	17 - 19	58987	--
Fiesta	Hatchback	14 - 19	58972*	--
		11 - 13	58946*	--
Fiesta	Sedan	14 - 19	58977	--
		09 - 19	58941	58920
Flex	--	09 - 19	58941	58920
Focus	Hatchback	12 - 14	58905*	--
		12 - 18	58944*	58920
Freestar	--	04 - 07	58952	58920
Fusion	--	13 - 20	58945	58920
		06 - 12	58942*	58920
Ranger	with blind spot detection	19 - 22	58986	--

58918 - non-converter add-on compatible

58919 - non-powered converter add-on compatible

58920 - powered converter add-on compatible

\* Continued while supplies last

Make / Model	Style	Years	Part #	Add-On #	
<b>GMC</b>					
Acadia	--	17 - 19	58973	--	
		13 - 16	58908	58920	
Acadia Limited	--	17 - 17	58908	58920	
Canyon	--	15 - 22	58910	--	
		04 - 12	58926	58920	
Envoy	--	02 - 09	58925	--	
Sierra 1500	--	19 - 23	58984	--	
		w/o LED TLTs	16 - 18	58967	--
		--	03 - 13	58923*	58920
Sierra 1500 Classic	--	07 - 07	58923*	58920	
Sierra 1500 HD	--	02 - 06	58923*	58920	
Sierra 1500 HD Classic	--	07 - 07	58923*	58920	
Sierra 1500 Limited	--	22 - 22	58984	--	
		w/o LED TLTs	19 - 19	58967	--
Sierra 2500	--	02 - 04	58923*	58920	
Sierra 2500 HD	--	20 - 23	58984	--	
		w/o LED TLTs	16 - 19	58967	--
		--	02 - 14	58923*	58920
Sierra 2500 HD Classic	--	07 - 07	58923*	58920	
Sierra 3500 HD	--	20 - 23	58984	--	
		w/o LED TLTs	16 - 19	58967	--
--	--	07 - 14	58923*	58920	
Terrain	--	10 - 17	58900	58920	
Yukon	--	21 - 22	58985	--	
		15 - 20	58965	--	
		07 - 14	58927	--	
Yukon XL	--	21 - 22	58985	--	
		15 - 20	58965	--	
Yukon XL 1500	--	07 - 14	58927	--	
<b>Honda</b>					
CR-V	--	12 - 16	58904	--	
		07 - 11	58901	--	
		02 - 06	58949	--	
Element	--	07 - 11	58947*	--	
Fit	--	07 - 13	58948*	58920	
<b>Isuzu</b>					
i-280 / i-350	--	06 - 06	58926	58920	
i-290 / i-370	--	07 - 08	58926	58920	
<b>Jeep</b>					
Cherokee	--	19 - 22	58963	--	
		14 - 18	58909	58920	
Compass	--	22 - 22	58997	--	
		17 - 21	58958	--	
		11 - 16	58938*	58920	
Gladiator	--	20 - 22	58964	--	
Grand Cherokee	--	22 - 22	58998	--	
		14 - 21	58907	--	
		07 - 13	58940	58920	
		05 - 06	58939*	58920	
		99 - 04	58915	58920	

Make / Model	Style	Years	Part #	Add-On #	
<b>Jeep (continued)</b>					
Grand Chero. L	--	21 - 22	58998	--	
Grand Chero. WK	--	22 - 22	58907	--	
Liberty	--	08 - 12	58937	58920	
		02 - 07	58917	58920	
Patriot	--	08 - 17	58959	--	
Wrangler	JL, excl. hybrid	18 - 22	58964	--	
	JK, excl. right hand drive	07 - 18	58903	58920	
	TJ	98 - 06	58902	58920	
<b>Lincoln</b>					
Aviator	--	20 - 21	58983	--	
MKT	--	10 - 19	58960*	--	
MKX	--	11 - 15	58930*	58920	
		07 - 10	58952	58920	
<b>Mazda</b>					
Tribute	--	08 - 11	58952	58920	
<b>Mercury</b>					
Mariner	--	05 - 11	58952	58920	
<b>Nissan</b>					
Juke	--	11 - 17	58961*	--	
<b>Oldsmobile</b>					
Bravada	--	02 - 04	58925	--	
<b>Pontiac</b>					
G5	Coupe	07 - 09	58929*	58920	
	Sedan	07 - 10	58931*	58920	
Pursuit	Coupe	05 - 06	58929*	58920	
	Sedan	05 - 06	58931*	58920	
<b>Ram</b>					
1500	--	19 - 22	58975	--	
		with LED TLTs	13 - 18	58906	--
		w/o LED TLTs	13 - 18	58916	--
		--	11 - 12	58916	--
1500 Classic	--	with LED TLTs	19 - 22	58906	
		w/o LED TLTs	19 - 22	58916	
2500 / 3500	--	with LED TLTs	19 - 22	58995	
		--	13 - 18	58994	
<b>Saturn</b>					
Vue	--	08 - 10	58933*	58920	
		02 - 07	58928*	58920	
<b>Subaru</b>					
XV Crosstrek	--	13 - 15	58962	--	
<b>Suzuki</b>					
Grand Vitara	--	06 - 12	58950*	58920	
SX4	--	07 - 11	58950*	58920	
<b>Toyota</b>					
RAV4	--	13 - 18	58956	--	
		06 - 12	58913*	58920	

58918 - non-converter add-on compatible

58919 - non-powered converter add-on compatible

58920 - powered converter add-on compatible

\* Continued while supplies last



# GOOSENECK HITCHES

# FEATURED PRODUCTS

Scan QR code for current applications or visit [curtmfg.com](http://curtmfg.com)



## | RockerBall™ gooseneck ball

This new gooseneck ball features ShockDrop™ technology to improve ride comfort for passengers and animals, while increasing vehicle life.



## | Double Lock EZr™ hitch

With a one-person, no-measure install and easy operation, the EZr™ is the gooseneck hitch of choice. It has a 30K rating and 2-5/16" ball.



## | OEM-style hitches

These OEM-style hitches are designed for a custom fit on the latest Chevrolet, Ford, GMC and Ram 2500 and 3500 pickup trucks.

## PRODUCT INDEX

**A B C**



**236**

Selecting a Gooseneck

**238**

OEM Puck System Kits



**240**

OEM-Style Hitches



**242**

Double Lock EZr™ Hitches



**244**

Original Double Lock™ Hitches



**245**

RockerBall™ Gooseneck Ball



**248**

Over-Bed Hitches



**249**

Fixed Ball Hitches



**250**

X5™ 5th Wheel Adapter Plates



**251**

5th Wheel Rail Hitches



**252**

Gooseneck Electrical

# SELECTING A GOOSENECK HITCH

There are three basic methods for installing a gooseneck hitch:

## A | OEM PUCK SYSTEM OPTIONS

Many pickups today are factory-equipped with a truck bed puck system. A puck system provides attachment points for both gooseneck and 5th wheel towing.

For trucks with a puck system, an OEM puck system gooseneck kit is the easiest way to tow a gooseneck trailer. The components can be installed or removed quickly, as necessary.

See page 238 to select one of these kits.



## B | HITCH & BRACKET OPTIONS

The traditional method for installing a gooseneck hitch is vehicle-specific brackets. CURT OEM-style gooseneck hitches are a unique variant of the traditional method, featuring an all-in-one, custom-fit design that bolts to the truck frame like a factory hitch. No additional brackets required. See page 240 for our OEM-style hitches.

We also offer a variety of traditional gooseneck hitches that mount with vehicle-specific brackets. Options include our Double Lock EZr™, original Double Lock™ and more. Start on page 242 for our traditional gooseneck hitch line.



## C | EXISTING 5TH WHEEL BASE RAIL OPTIONS

For trucks with 5th wheel rails already installed, CURT offers 5th wheel rail gooseneck hitches. These 5th-wheel-to-gooseneck adapters easily drop into any industry-standard base rails.

A 5th wheel rail hitch provides a ball ready for towing a gooseneck trailer, and the hitch can easily be removed from the rails whenever necessary to allow for 5th wheel towing or clearing the bed for cargo.

See page 251 for 5th wheel rail goosenecks.





| OEM puck system anchor kit



| OEM-style hitches



| Bent plate hitch





# OEM PUCK SYSTEMS

30K  
ETW

38K  
GTW

## OEM PUCK SYSTEM GOOSENECK KITS

Available for Chevrolet, Ford, GMC, Nissan and Ram, these kits utilize the truck bed puck system built into select pickups with the factory installed towing prep package (see table below). The ball and anchors easily drop into the pucks, lock into place and are immediately ready to couple to a gooseneck trailer.

### Each kit includes:

- 2-5/16" gooseneck ball
- Two safety chain anchors
- Rubber hole cover
- Durable storage case



### Quarter-turn anchoring system



Step 1 - Lift and twist latch to release the retention balls



Step 2 - Drop the ball into OEM puck system hole



Step 3 - Return latch to lock the ball in place for towing



Large safety chain openings accept heavy-duty hooks



Installation of these products requires an OEM truck bed puck system (see above example, Ram puck system)

## Product Details

### Gooseneck ball

- Installs easily with quarter-turn latch locking system
- Kits include 2-5/16" (3" ball sold separately)
- Stainless steel bearing retention balls keep shank fully locked into the hitch
- Constructed from strong, machine-forged steel alloy
- Protected by a polished chrome-plated mirror finish
- Tested for safety to J2638 specifications (30K balls tested to U.S. VESC V-19)
- Patent #8,955,866

### Safety chain anchors

- Provides a reliable connection for gooseneck trailer safety chains
- Simple, drop-in install eliminates the need for tools
- Wide openings accept large safety chain hooks
- Constructed from heavy-duty, forged steel
- Durable carbide black powder coat finish
- Patent #9,452,647

Make	Model	Style	Years
<b>Kit Compatibility - See Adjacent Page for Part Numbers</b>			
Chevrolet	Silverado 2500 HD / 3500 HD	With 5th wheel prep package	16 - 23
Ford	F-250 / F-350 Super Duty	With 5th wheel prep package	13 - 22
GMC	Sierra 2500 HD / 3500 HD	With 5th wheel prep package	16 - 23
Nissan	Titan XD	With 5th wheel prep package	16 - 22
Ram	2500 / 3500	With 5th wheel prep package	13 - 22



## QUICK AND EASY DROP-IN INSTALLATION

### OEM PUCK SYSTEM GOOSENECK KITS & COMPONENTS



60618  
Ram



60638  
Ram



60692 & 60639  
Chevrolet, Ford, GMC, Nissan



60617 & 60698  
Ram



60691  
Chevrolet, Ford, GMC, Nissan



60601



60629  
& 60627



60628  
& 60634



66155



19250  
& 19251

Make	GTW / Vertical Load	Ball Size	Rise	Kit #	Ball #	Anchors #	Cover #
<b>30K Kits &amp; Components</b>							
Ram	30,000 / 7,500 lbs.	2-5/16"	1/2"	60618	60601	60617	66155
Chevrolet, Ford, GMC, Nissan	30,000 / 7,500 lbs.	2-5/16"	1-5/8"	60692	60629	60691	66155
Chevrolet, Ford, GMC, Nissan, Ram	30,000 / 7,500 lbs.	2-5/16"	1-5/8"	--	60629	--	--
Chevrolet, Ford, GMC, Nissan, Ram	30,000 / 7,500 lbs.	3"	1-5/8"	--	60628	--	--
<b>38K Kits &amp; Components</b>							
Ram	38,000 / 9,500 lbs.	2-5/16"	1-5/8"	60638	60627	60698	66155
Chevrolet, Ford, GMC, Nissan	38,000 / 9,500 lbs.	2-5/16"	1-5/8"	60639	60627	60691	66155
Chevrolet, Ford, GMC, Nissan, Ram	38,000 / 9,500 lbs.	2-5/16"	1-5/8"	--	60627	--	--
Chevrolet, Ford, GMC, Nissan, Ram	38,000 / 9,500 lbs.	3"	1-5/8"	--	60634	--	--
<b>Replacement Parts</b>							
19250 - Anchor pin & lynch pin, qty 1	Fits Ram anchors (60617, 60698, 60618, 60638)						
19251 - Anchor pin & lynch pin, qty 1	Fits Chevrolet, Ford, GMC, Nissan anchors (60691, 60692, 60639)						



Chevrolet OEM-style hitch

**NO ADDITIONAL HARDWARE OR BRACKETS REQUIRED**

# HITCHES & BRACKETS



## OEM-STYLE GOOSENECK HITCHES

OEM-style gooseneck hitches are designed for a unique, vehicle-specific fit. They quickly and securely bolt onto the truck's frame like a factory trailer hitch, with no drilling or additional parts required.

### Streamlined installation



Requires no additional hardware or installation brackets



No drilling necessary except the truck bed holes



Requires no welding, bed flange trimming or bed removal



No lowering of exhaust or spare tire on #60700 and #60633

### Product Details

- Center locator eliminates the need to measure where the ball hole should be
- Easy, one-person installation
- Quickly bolts on underneath the truck bed in 45 minutes or less (#60614, #60626)
- Places ball in front of rear axle for better distribution of weight and handling (#60700, #60642)
- U-edging provided for a clean finish on the hole cut for the ball (#60700, #60642)
- Included patented 2-5/16" ball operates with a simple, 1/4-turn latch-locking system to eliminate the need for an under-bed side handle
- Heavy-duty 5/8" spring-loaded safety chain loops for a reliable connection
- Tested for safety in accordance with SAE J2638
- Not compatible with X5 adapters
- Highly durable, rust-resistant, liquid A-coat finish
- **Not compatible with 5th wheel prep packages**



# OEM-STYLE GOOSENECK HITCHES



60626 Ram



60614 Ram



60700 Ford



60633 Ram



60642 Chevrolet / GMC

Make / Model	Style	Years	Part #	GTW / Vertical Load
<b>Chevrolet</b>				
Silverado 2500 HD	--	20 - 23	60642	38,000 / 9,500 lbs.
Silverado 3500 HD	Excluding Cab & Chassis	20 - 23	60642	38,000 / 9,500 lbs.
<b>Ford</b>				
F-250 Super Duty	--	17 - 22	60700	30,000 / 7,500 lbs.
F-350 Super Duty	Excluding Cab & Chassis	17 - 22	60700	30,000 / 7,500 lbs.
F-450 Super Duty	Excluding Cab & Chassis	17 - 22	60700	30,000 / 7,500 lbs.
<b>GMC</b>				
Sierra 2500 HD	--	20 - 23	60642	38,000 / 9,500 lbs.
Sierra 3500 HD	Excluding Cab & Chassis	20 - 23	60642	38,000 / 9,500 lbs.
<b>Ram</b>				
2500	--	19 - 22	60633	35,000 / 8,750 lbs.
		14 - 18	60614	30,000 / 7,500 lbs.
3500	Excluding Cab & Chassis	19 - 22	60633	35,000 / 8,750 lbs.
		13 - 18	60626	30,000 / 7,500 lbs.
<b>Replacement Parts</b>				
Replacement OEM-style ball			See page 239 for size options	
Replacement rubber hole cover			66155	

Not compatible with 5th wheel prep packages

## Quarter-turn gooseneck ball

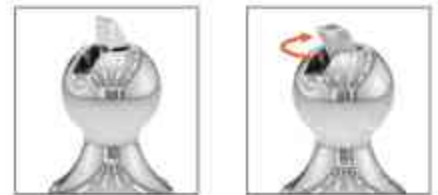

Factory-style gooseneck ball operates with a simple, 1/4-turn latch-locking system



Exclusive Center Locator eliminates measuring where the ball hole should be. Simply drill up from under the truck bed!

30k  
GTW

# DOUBLE LOCK EZR™ GOOSENECK HITCH SYSTEM

## Product Details & Operation

- Center tested up to 30,000 lbs. GTW and 7,500 lbs. vertical load
- Weight ratings are limited to vehicle manufacturer's stated capacities
- Includes 2-5/16" ball, 5/8" spring-loaded safety chain loops and grade-8 hardware
- Durable carbide black powder coat finish
- Tested for safety in accordance with SAE J2638



Engage the double locking pins for superior pin strength



Retract the sturdy 3/8" handle and drop the ball into the hole



After towing, flip the ball over to eliminate obstructions



Install the hole cover to protect the ball from the elements

## What makes the EZr different?

### One-person installation



Easy-to-install clips eliminate the need for a second person to hold up the center section while installing the brackets

- Uses carriage bolts when possible for one-wrench tightening
- No need to lower exhaust on Chevrolet, Ford, GMC and most Dodge / Ram models
- No need to relocate cable hanger and ground wire on Dodge / Ram models

### No measuring required



Exclusive Center Locator eliminates the need to measure where the ball hole should be. Simply drill up from under the truck bed

- Safety chain loop holes are drilled from the underside of the truck bed
- No welding or truck bed removal required
- Center Locator covered by patent #D685,299 S

## How is the EZr installed without measuring?



Step 1 - Place Center Locator in the gooseneck hitch ball hole



Step 2 - Fully install brackets and hitch to the vehicle frame



Step 3 - Use Center Locator to drill pilot hole to drill down, no measuring required



Step 4 - Use pilot hole to drill down, no measuring required

If a particular application is not listed below,  
see page 240 for OEM-style hitches or page 244 for original Double Lock™ hitches

Make / Model	Style	Years	Capacity	EZR Kit #	Footnotes	Hitch #	Bracket #	
<b>Chevrolet / GMC</b>								
Silverado 2500	Excl Cab & Chassis	01 - 04	30,000 lbs.	60681	●	60619	60648	
Silverado 2500 HD	6.75' bed	20 - 23	25,000 lbs	60687*	●	60611	60696*	
		20 - 23	25,000 lbs	60690	●	60611	60701	
		11 - 19	30,000 lbs.	60680	●,1	60611	60624	
		01 - 10	30,000 lbs.	60681	●	60619	60648	
Silverado 2500 HD Classic	Excl Cab & Chassis	07 - 07	30,000 lbs.	60681	●	60619	60648	
Silverado 3500	Excl Cab & Chassis	01 - 06	30,000 lbs.	60681	●	60619	60648	
Silverado 3500 Classic	Excl Cab & Chassis	07 - 07	30,000 lbs.	60681	●	60619	60648	
Silverado 3500 HD	6.75' bed	20 - 23	25,000 lbs	60687*	●	60611	60696*	
		Excl Cab & Chassis	20 - 23	25,000 lbs	60690	●	60611	60701
			11 - 19	30,000 lbs.	60680	●,1	60611	60624
				30,000 lbs.	60681	●	60619	60648
<b>Dodge</b>								
Ram 2500 / 3500	Excl Cab & Chassis	03 - 10	30,000 lbs.	60682	●, 1, 2, 3	60619	60660	
<b>Ford</b>								
F-250	--	99 - 99	30,000 lbs.	60685	●	60619	60647	
F-250 Super Duty	--	11 - 16	30,000 lbs.	60683	●	60619	60645	
		99 - 10	30,000 lbs.	60685	●	60619	60647	
		F-350 Super Duty	Excl Cab & Chassis	11 - 16	30,000 lbs.	60683	●	60619
99 - 10	30,000 lbs.			60685	●	60619	60647	
<b>GMC</b>								
Sierra 2500	Excl Cab & Chassis	01 - 04	30,000 lbs.	60681	●	60619	60648	
Sierra 2500 HD	6.75' bed	20 - 23	25,000 lbs	60687*	●	60611	60696*	
		20 - 23	25,000 lbs	60690	●	60611	60701	
		11 - 19	30,000 lbs.	60680	●,1	60611	60624	
		01 - 10	30,000 lbs.	60681	●	60619	60648	
Sierra 2500 HD Classic	Excl Cab & Chassis	07 - 07	30,000 lbs.	60681	●	60619	60648	
Sierra 3500	Excl Cab & Chassis	01 - 06	30,000 lbs.	60681	●	60619	60648	
Sierra 3500 Classic	Excl Cab & Chassis	07 - 07	30,000 lbs.	60681	●	60619	60648	
Sierra 3500 HD	6.75' bed	20 - 23	25,000 lbs	60687*	●	60611	60696*	
		Excl Cab & Chassis	20 - 23	25,000 lbs	60690	●	60611	60701
			11 - 19	30,000 lbs.	60680	●,1	60611	60624
				30,000 lbs.	60681	●	60619	60648
<b>Ram</b>								
2500	--	11 - 13	30,000 lbs.	60682	●, 1, 2, 3	60619	60660	
3500	Excl Cab & Chassis	11 - 12	30,000 lbs.	60682	●, 1, 2, 3	60619	60660	

1. Passenger-side wheel well flange must be bent for frame rail access

2. Check inverted ball clearance with heavy loads on two-wheel drive

\* Continued while supplies last

3. Exhaust may have to be permanently lowered on power wagon and Mega cab applications

● = No frame drilling required

30k  
GTW

## ORIGINAL DOUBLE LOCK™ GOOSENECK HITCHES

See page 246 for original  
Double Lock application guide

- Flip-and-store ball keeps truck bed free of obstructions
- Installation requires no welding or truck bed removal
- Heavy-duty handle can be positioned on either side of the vehicle
- Rubber hole cover helps prevent corrosion in trailer ball hole
- Includes spring-loaded safety chain loops and grade-8 hardware
- Highly durable carbide black powder coat finish
- Branded, retail friendly brown box (#60607)



Engage the double locking pins for superior pin strength



Retract the sturdy 3/8" handle and drop the ball into the hole



Chrome trim ring for a clean, professional finish

Part #	Make / Model	Years	Ball Size	Finish	GTW / Vertical Load
60607	Multiple applications for Chevrolet, Ford, GMC, Nissan, Ram See page 246 for full application listing	--	2-5/16"	Carbide black	30,000 / 7,500 lbs.
60615	Chevrolet Silverado 1500 & GMC Sierra 1500 Chevrolet Silverado 1500 LD & GMC Sierra 1500 Limited	07 - 18 19 - 19	2-5/16"	Carbide black	30,000 / 7,500 lbs.

## EZR™ & ORIGINAL DOUBLE LOCK™ GOOSENECK HITCH ACCESSORIES

- 2-5/16" gooseneck balls rated up to 30,000 lbs. GTW and 7,500 lbs. vertical load



60616

60602



60603



66165

Bulk #	Pkg #	Description	For Use With
60616	--	2-5/16" gooseneck replacement ball	EZr & original Double Lock goosenecks
--	60602	2-5/16" offset ball moves pivot point 4" rearward for added cab clearance	Original Double Lock goosenecks only
--	60603	2-5/16" riser ball adds 1" clearance for trucks with plastic or rubber bed liners	Original Double Lock goosenecks only
66165	--	Replacement rubber hole cover	EZr & original Double Lock goosenecks



30K  
GTW

## ROCKERBALL™ CUSHION HITCH GOOSENECK BALL

NEW

### Product Details

- Cushioned isolator improves ride comfort for animals and passengers
- Virtually maintenance-free with no airbag or bearings to service
- Forged steel construction for dependable towing strength
- Durable carbide black powder coat finish on base and chrome plating on ball
- Heavy-duty plastic storage case keeps components on-hand whenever needed
- Tested for safety to meet SAE J2638 specifications
- Grease zerk fitting provides easy lubrication
- **Not compatible with OEM-style goosenecks**
- Patent pending



### ShockDrop™ technology



ShockDrop™ technology reduces jerking and jarring and promotes truck longevity

### Advanced engineering

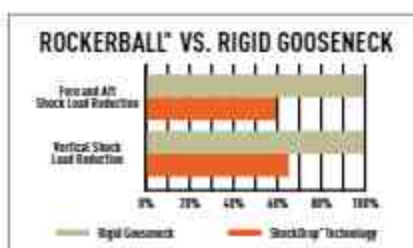

Offset pin dampens vertical chocking and fore-aft motion during starts and stops

### Simple installation



Simple, drop-in installation to easily replace traditional gooseneck ball

Part #	Gooseneck Hitch Compatibility	GTW	Vertical Load	Ball Size
60654 <b>N</b>	CURT Double Lock Original, CURT EZr and most B&W gooseneck hitches*	30,000 lbs.	7,500 lbs.	2-5/16"

\* For B&W models, hitch must accept gooseneck ball with 2" from the bottom of the shank to center of locking pin hole

### Replacement Part

Part #	Description	Fits
19285	Adapter kit for B&W hitches	60654







30K  
@TW

## ORIGINAL DOUBLE LOCK™ GOOSENECK HITCHES

Make / Model	Style	Years	Footnotes	Kit # (Hitch and Brackets)	Hitch #	Bracket #
<b>Chevrolet</b>						
C/K 1500	--	88 - 99	●	60713	60607	60631
C/K 2500 / C3500	Excluding Cab & Chassis	88 - 00	●	60713	60607	60631
Silverado 1500	--	07 - 18	●	60711	60615	60632
		99 - 06	●	60712	60607	60652
Silverado 1500 Classic	--	07 - 07	●	60712	60607	60652
Silverado 1500 HD	--	01 - 06	●	60712	60607	60652
Silverado 1500 HD Classic	--	07 - 07	●	60712	60607	60652
Silverado 1500 LD	--	19 - 19	●	60711	60615	60632
Silverado 2500	Excluding Cab & Chassis	99 - 04	●	60712	60607	60652
Silverado 2500 HD	--	11 - 19	●	60710	60607	60604
		01 - 10	●	60712	60607	60652
Silverado 2500 HD Classic	--	07 - 07	●	60712	60607	60652
Silverado 3500	Excluding Cab & Chassis	01 - 06	●	60712	60607	60652
Silverado 3500 Classic	Excluding Cab & Chassis	07 - 07	●	60712	60607	60652
Silverado 3500 HD	Excluding Cab & Chassis	11 - 19	●	60710	60607	60604
		07 - 10	●	60712	60607	60652

All models: Brake, fuel and electrical lines may need to be loosened or repositioned. Heat shield requires modification or removal.

1. Passenger-side wheel well must be notched for frame rail access
  2. Parking brake cable bracket may require relocation
  3. Exhaust may have to be permanently lowered on 2005 and newer models
  4. Ball cannot be turned over. Brake lines must be cable-tied (ties included)
  5. Do not invert ball with heavy loads on two-wheel-drive models
  6. Do not invert ball with heavy loads on two-wheel-drive models
- = No frame drilling required



**On two-wheel-drive trucks, a clearance check must be performed when truck is loaded and unloaded to verify the inverted ball will not interfere with the top of the differential. See footnote 6.**

Make / Model	Style	Years	Footnotes	Kit # (Hitch and Brackets)	Hitch #	Bracket #
<b>Dodge</b>						
Ram 1500	--	09 - 10	●	60730	60607	60657
		02 - 08	●, 1, 2, 6	60733	60607	60659
		94 - 01	●	60734	60607	60635
Ram 2500	Excluding Cab & Chassis	03 - 10	●, 1, 2, 6	60732	60607	60661
		94 - 02	●	60734	60607	60635
Ram 3500	Excluding Cab & Chassis	03 - 10	●, 1, 2, 6	60732	60607	60661
		94 - 02	●	60734	60607	60635
<b>Ford</b>						
F-150	Excl. Police Responder or Raptor	15 - 22	●	60724	60607	60649
		--	●	60721	60607	60641
		97 - 03	●	60722	60607	60637
		80 - 96	1	60723	60607	60636
F-150 Heritage	--	04 - 04	●	60722	60607	60637
F-250	Light Duty	97 - 99	●	60722	60607	60637
	Excluding Cab & Chassis	80 - 98	1	60723	60607	60636
F-250 Super Duty	--	99 - 16	●, 3	60720	60607	60644
F-350	Excluding Cab & Chassis	80 - 98	1	60723	60607	60636
F-350 Super Duty	Excluding Cab & Chassis	99 - 16	●, 3	60720	60607	60644
F-450 Super Duty	Excluding Cab & Chassis	08 - 12	●, 3	60720	60607	60644
<b>GMC</b>						
C/K 1500	--	88 - 99	●	60713	60607	60631
C/K 2500 / C3500	Excluding Cab & Chassis	88 - 00	●	60713	60607	60631
Sierra 1500	--	07 - 18	●	60711	60615	60632
		99 - 06	●	60712	60607	60652
Sierra 1500 Classic	--	07 - 07	●	60712	60607	60652
Sierra 1500 HD	--	01 - 06	●	60712	60607	60652
Sierra 1500 HD Classic	--	07 - 07	●	60712	60607	60652
Sierra 1500 Limited	--	19 - 19	●	60711	60615	60632
Sierra 2500	Excluding Cab & Chassis	99 - 04	●	60712	60607	60652
Sierra 2500 HD	--	11 - 19	●	60710	60607	60604
		01 - 10	●	60712	60607	60652
Sierra 2500 HD Classic	--	07 - 07	●	60712	60607	60652
Sierra 3500	Excluding Cab & Chassis	01 - 06	●	60712	60607	60652
Sierra 3500 Classic	Excluding Cab & Chassis	07 - 07	●	60712	60607	60652
Sierra 3500 HD	Excluding Cab & Chassis	11 - 19	●	60710	60607	60604
		07 - 10	●	60712	60607	60652
<b>Ram</b>						
1500	Coil springs, excluding Limited	11 - 18	●	60730	60607	60657
1500 Classic	Coil springs	19 - 22	●	60730	60607	60657
2500	--	11 - 13	●, 1, 2, 6	60732	60607	60661
3500	Excluding Cab & Chassis	11 - 12	●, 1, 2, 6	60732	60607	60661
<b>Toyota</b>						
Tundra	6.5' Bed	07 - 21	●, 5	60751	60607	60667

All models: Brake, fuel and electrical lines may need to be loosened or repositioned. Heat shield requires modification or removal.

- |  |   |
|--|---|
| 1. Passenger-side wheel well must be notched for frame rail access     | 5. Ball cannot be turned over. Brake lines must be cable-tied (ties included) |
| 2. Parking brake cable bracket may require relocation                  | 6. Do not invert ball with heavy loads on two-wheel-drive models              |
| 3. Exhaust may have to be permanently lowered on 2005 and newer models | ● = No frame drilling required  |

# EZR™ & ORIGINAL DOUBLE LOCK REPLACEMENT PARTS

Fig #	Part #	Description	Fits
1	19253	Center locator	EZr
2	19254	Safety chain U-bolt spring kit - 5/8" U-bolts, qty 2 - U-bolt spring, qty 4 - 5/8" flat washers, qty 8 - 5/8" nylock nuts, qty 4	EZr
3	19260	Safety chain U-bolt spring kit - 1/2" U-bolts, qty 2 - U-bolt spring, qty 4 - 1/2" flat washers, qty 8 - 1/2" nylock nuts, qty 4	Original
4	19255	Handle assembly - #10 hex flange screw, qty 1 - #10 nylock nut, qty 1 - Handle rod, qty 1 - Handle grip, qty 1	EZr & original
5	19256	Chrome trim ring with hardware	EZr & original
6	19257	Handle spring with two washers	EZr & original
7	19258	Locking pin with hardware	EZr & original
8	19259	5/16" cylinder guide pin	EZr & original
9	66165	Rubber hole cover	EZr & original
10	60616	Gooseneck ball, 2-5/16"	EZr & original

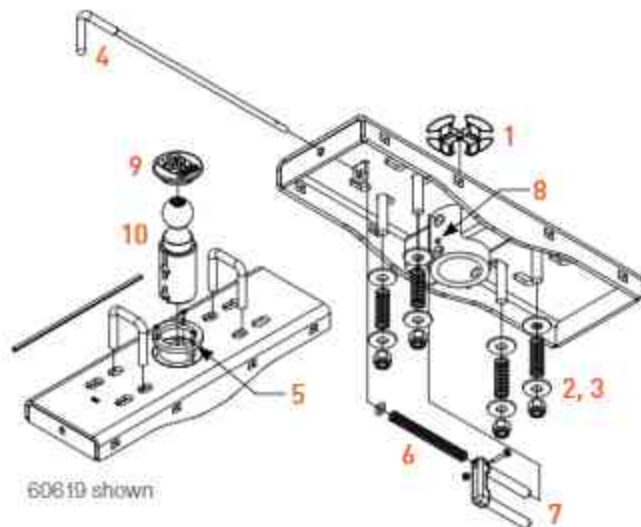

**30k**  
GTW

## OVER-BED FOLDING BALL GOOSENECK HITCH

- Folding ball design keeps truck bed free of obstructions
- Stainless steel safety pin and pivot spring prevent binding
- Permanently attached gooseneck ball
- Includes safety chain loops and grade-8 hardware
- Patents: #5,571,270; #5,755,452; #5,435,585

See adjacent page for folding ball application guide



### How folding ball works

Open storage cover



Lift T-handle and drop ball



Close cover to store ball



Part #	Description	Plate Size	Ball Size	Finish	GTW / Vertical Load
61052	Folding ball gooseneck hitch	12" x 14"	2-5/16"	Carbide black	30,000 / 7,500 lbs.
66123	Replacement T-handle	--	--	--	--
19260	Replacement safety chain U-bolt kit	--	--	--	--

**30K**  
DTW

## OVER-BED FIXED BALL GOOSENECK HITCHES

See below for fixed ball application guide

- Reinforcement required to reach max gross trailer weight rating



Part #	Description	Plate Size	Ball Size	Finish	GTW / Vertical Load
65500	Flat plate with fixed trailer ball and two 1/2" forged D-rings	13" x 48"	2-5/16"	Carbide black	30,000 / 7,500 lbs.
61100	Flat plate with fixed trailer ball (safety chain hook-ups sold separately)	12" x 12"	2-5/16"	Carbide black	30,000 / 7,500 lbs.
66113	Safety chain U-bolt kit	--	--	--	--

**30K**  
DTW

## OVER-BED GOOSENECK APPLICATION GUIDE

- Up to 30,000 lbs. GTW (limited to vehicle capacities)
- Vehicle-specific design optimizes strength and installation time
- Constructed from high-strength, laser-cut steel for a precise fit
- Protected by a rust-resistant liquid A-coat
- Includes grade-8 mounting hardware



Make / Model	Style	Years	Foot Notes	Folding Ball Hitch #	Fixed Ball Hitch #	Flat Plate Hitch #	Bracket #
<b>Chevrolet / GMC</b>							
Silverado / Sierra 1500	--	99 - 06	●	61052	61100	65500	61341
Silverado / Sierra 1500 Classic	--	07 - 07	●	61052	61100	65500	61341
Silverado / Sierra 2500	Excluding Cab & Chassis	99 - 04	●	61052	61100	65500	61341
Silverado / Sierra 2500 HD	--	11 - 19	●	61052	61100	65500	61301
		01 - 10	●	61052	61100	65500	61341
Silverado / Sierra 2500 HD Classic	--	07 - 07	●	61052	61100	65500	61341
Silverado / Sierra 3500	Excluding Cab & Chassis	01 - 06	●	61052	61100	65500	61341
Silverado / Sierra 3500 Classic	Excluding Cab & Chassis	07 - 07	●	61052	61100	65500	61341
Silverado / Sierra 3500 HD	Excluding Cab & Chassis	11 - 19	●	61052	61100	65500	61301
		07 - 10	●	61052	61100	65500	61341
<b>Dodge</b>							
Ram 1500	--	94 - 01	--	61052	61100	65500	61509
Ram 2500 / 3500	Excluding Cab & Chassis	94 - 02	--	61052	61100	65500	61509
<b>Ford</b>							
F-150	--	97 - 03	--	61052	61100	65500	61506*
F-150 Heritage	--	04 - 04	--	61052	61100	65500	61506*
F-250 Super Duty	--	99 - 15	●	61052	61100	65500	61332
F-350 Super Duty	Excluding Cab & Chassis	99 - 15	●	61052	61100	65500	61332
F-450 Super Duty	Excluding Cab & Chassis	08 - 11	●	61052	61100	65500	61332

● = No frame drilling required

\* Continued while supplies last

## WELD-ON GOOSENECK BALL

- High-strength, ready-to-weld steel alloy
- Heat-treated for optimum durability
- Tested to U.S. VESC V-5 specifications



Part #	GTW	Ball Size	Finish
40094	30,000 lbs	2-5/16"	Raw

## 20k 5TH WHEEL X5™ GOOSENECK TO 5TH WHEEL ADAPTER PLATES

The X5 adapter plate allows a gooseneck hitch to become a mounting platform for a 5th wheel hitch. The X5 shank simply drops into the gooseneck ball hole and instantly provides a set of industry-standard 5th wheel base rails. See the table below for gooseneck hitch compatibility.

For more information about mounting a 5th wheel hitch, see page 188.

### Product Details

- Converts a gooseneck hitch into a set of standard 5th wheel base rails
- No assembly or tools required – just drop it in, lock it and go
- For use with CURT and competitive 5th wheels up to 20,000 lbs.
- Capacity limited to lowest-rated towing component
- Accepts any standard CURT 5th wheel legs or roller (excludes OEM puck system)
- Durable carbide black powder coat finish
- Co-cured in a rust-resistant liquid A-coat
- **Not compatible with OEM-style gooseneck hitches or turret-style pin boxes, such as Sidewinder™ or Turning Point**



16210 - Fits CURT original Double Lock



16220 - Fits CURT Double Lock EZr



16310 - Fits B&W Turnoverball

Part #	Fits	Capacity	Shank Style
16210	CURT Double Lock™ 60607 and 60615	20,000 lbs.	Round shank
16220	CURT Double Lock EZr™ 60611 and 60619	20,000 lbs.	Round shank
16310	B&W Turnoverball® (excl. shallow models; shank hole is 2-1/4" from plate surface)	20,000 lbs.	Square shank



# 5TH WHEEL RAIL OPTIONS

## 5TH WHEEL RAIL GOOSENECK HITCHES

See page 207 to select custom 5th wheel brackets

- Allows pickup trucks equipped with 5th wheel rails to tow gooseneck trailers
- Mounts to all industry-standard 5th wheel rails
- Four-pin installation and removal for easy truck bed access
- #16055 can be positioned over the axle or rotated to provide a 3" rearward offset
- Includes safety chain hookups, pins & clips
- Durable carbide black powder coat finish
- Tested for safety in accordance with SAE J2638
- Branded, retail friendly brown box



Part #	Description	GTW	Ball Size	Finish
16090*	Spyder™ gooseneck hitch	30,000 lbs.	2-5/16"	Dark grey teridium
16085	Spyder™ gooseneck hitch	25,000 lbs.	2-5/16"	Carbide black
16055	Bent plate gooseneck hitch with 3" offset	25,000 lbs.	2-5/16"	Carbide black
23256	Base rail lock	--	--	Black powder-coated aluminum
16902	Replacement rail pins & clips	--	--	Zinc-plated



\* Requires base rail #16205 to reach 30K capacity, see page 207 for custom 5th wheel brackets and ratings

# GOOSENECK ELECTRICAL

## CUSTOM WIRING EXTENSION HARNESSSES

- Routes a 7-way RV blade socket into truck bed while retaining use of rear socket
- Simple plug-and-play design eliminates the need for cutting or splicing
- Allows for easy connection of gooseneck wiring
- Requires 2-1/8" hole saw for installation
- Neoprene well nuts isolate steel bolts from aluminum surfaces (select models)
- See page 152 for more information



Right-angle plug for easy installation



7' routes socket into rear of the truck bed



10' routes socket closer to truck cab

## 7-WAY RV BLADE EXTENSION HARNESS

- Routes existing 7-way RV blade socket into full-size pickup truck bed (7' length)
- Universal size fits any 7-way RV blade socket
- Allows for easy connection of gooseneck wiring
- See page 154 for more information



## REPLACEMENT 7-WAY RV BLADE HARNESSSES

- Replaces the trailer-end plug of any 7-way harness
- Wires protected by heavy-duty, weather-resistant cable
- Cold-weather harnesses feature soft thermoplastic elastomer casing to remain flexible in cold temperatures (temperature rating from -40°F up to 221°F)
- See page 155 for more information



# BRAKE CONTROLLERS

For a full list of benefits see pages 134 - 137

- Easily calibrated for all towing needs
- Proportional and time-delay units available
- Compatible with anti-lock brakes and cruise control



**NEW**

51200

**Echo® in-line**  
Hidden under vehicle  
Bluetooth-enabled  
Smartphone-ready



51190

**Echo® under-dash**  
Hidden under dash  
Bluetooth-enabled  
Smartphone-ready



51180

**Echo® mobile**  
Portable design  
Bluetooth-enabled  
Smartphone-ready



51170

**Spectrum™**  
Integrated OE look  
Hidden main body  
Tri-color LED display



51160

**Assure™**  
Full text readout  
Tri-axis sensitivity  
Adjustable screen



51140

**TriFlex™**  
Tri-axis sensitivity  
Auto adjustment  
Digital display



51120

**Discovery™**  
Time-based  
Adjustable output  
Digital display



51110

**Venturer™**  
Time-based  
Adjustable output  
Ramp-up LED display

## Dynamic power adjustment

Applies to Echo, Spectrum, Assure and TriFlex



4.0 → 3.2

Automatic power reduction for incline



4.0 → 5.3

Automatic power increase for decline



Tri-axis circuit detects inertia on three planes for greater sensitivity over dual-axis models.

**Note: Values represented are for illustration only. The actual preset and adaptive values may differ from those shown here.**

Name	Pkg #	Repl. Brkt #	Axes	Brakes	Activation Method	Display	Vertical Mount Angle	Level Adjust	Warranty
Echo in-line	51200 <b>N</b>	--	1 - 4	2 - 8	Tri-axis inertia	Phone app	Any	Auto	Ltd lifetime
Echo under-dash	51190	--	1 - 4	2 - 8	Tri-axis inertia	Phone app	Any	Auto	Ltd lifetime
Echo mobile	51180	--	1 - 2	2 - 4	Tri-axis inertia	Phone app	N/A	Auto	Ltd lifetime
Spectrum	51170	--	1 - 4	2 - 8	Tri-axis inertia	Tri-color LED	Any	Auto	Ltd lifetime
Assure	51160	--	1 - 4	2 - 8	Tri-axis inertia	OLED screen	-20° to +70°	Auto	Ltd lifetime
TriFlex	51140	51144	1 - 4	2 - 8	Tri-axis inertia	Digital	-20° to +70°	Auto	Ltd lifetime
Discovery	51120	51124	1 - 4	2 - 8	Time-based	Digital	Any	Auto	Ltd lifetime
Venturer	51110	51114	1 - 3	2 - 6	Time-based	LED	Any	Auto	Ltd lifetime





# TRAILER PARTS & ACCESSORIES

# FEATURED PRODUCTS



**QuickPin™ A-frame coupler**  
 Now available for A-frame trailers! Its innovative design allows fast, hassle-free trailer coupling with just one pin. No need for hinge components!



**Hand winch with bow loop**  
 The bow loop makes this an ideal jet ski trailer winch, providing a versatile attachment point to latch onto your PWC.



**HD rubber wheel chocks**  
 Quickly stow away your wheel chocks and save space with our all-new design that allows for mounting the chocks on the trailer frame.

## PRODUCT INDEX



**256**  
**QuickPin™  
 Couplers**



**257**  
**Couplers &  
 Accessories**



**259**  
**Channels &  
 Lunette Rings**



**261**  
**Jacks &  
 Accessories**



**266**  
**Hand Winches  
 & Straps**



**267**  
**Cargo  
 Straps**



**268**  
**Safety Chains  
 & Cables**



**271**  
**Hooks  
 & Links**



**274**  
**Wheel  
 Chocks**



**275**  
**Wheel Bearing  
 Components**



Scan to learn more

## NO-LATCH. HASSLE FREE. ONE-PIN COUPLING.

### QUICKPIN™ NO-LATCH TRAILER COUPLERS

- Fastens securely with included hitch pin and clip (only compatible with included pin or accepted locks; see table)
- Lasso lanyard secures pin to coupler to avoid missing pieces
- 50° A-frame angle to fit most A-frame trailers (#25474 only)
- Bolt-on or weld-on installation for versatile mounting options (trailer mounting hardware not included)
- Passes SAE J684 performance testing
- Patent pending

See table below for accepted hitch locks



**NEW**

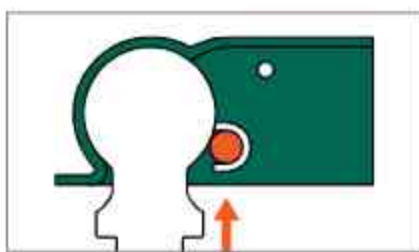

No latch, one-pin coupling is easier to use than traditional couplers

Innovative design allows fast, hassle-free trailer hookup with just one pin

No jamming or complicated hinging components prone to wear or adjustments

Part #	Class	GTW / TW	Ball Size	Mounting Style	Finish	Accepted Locks (see page 110)
<b>Couplers</b>						
25470	2	3,500 / 350 lbs.	2"	2" channel	Gloss black	23020, 23024, 23501, 23517 and 23506
25471	2	3,500 / 350 lbs.	2"	2-1/2" channel	Gloss black	23020, 23024, 23501, 23517 and 23506
25472	2	3,500 / 350 lbs.	2"	3" channel	Gloss black	23020, 23024, 23501, 23517 and 23506
25474 <b>N</b>	4	14,000 / 1,400 lbs.	2-5/16"	A-frame	Gloss black	23021, 23025 (replace included 5/8" pin) 23022, 23521, 23546 (fit included pin hole)
<b>Replacement Part</b>						
19272	1/2" pin, clip and lanyard fits #25470, #25471 and #25472					

# STRAIGHT-TONGUE & A-FRAME COUPLERS

For a selection of coupler locks go to pages 111 & 112

- Sleeve-lock latch system for optimum security (#25217, #25227)
- Spring and nut posi-lock mechanism allows for easy adjustment (select models)
- Features holes to accept a safety pin or coupler lock
- Constructed from high-strength steel
- Protected by a durable zinc-plated or gloss black powder coat finish
- Tested for safety in accordance with SAE J684



Spring and nut posi-lock mechanism allows for easy adjustment (select models)



25200



25105



25128



25131



25153



25135



25138



25100



25227



25217



25210



25101

Part #	Class	GTW / TW	Ball Diameter	Latch Style	Channel Width	Finish
<b>Straight-Tongue Couplers</b>						
25105	1	2,000 / 200 lbs.	1-7/8"	Posi-lock	2-1/2"	Zinc-plated
25128	1	2,000 / 200 lbs.	1-7/8"	Posi-lock	2"	Zinc-plated
25131	1	2,000 / 200 lbs.	1-7/8"	Posi-lock	3"	Zinc-plated
25153	2	3,500 / 500 lbs.	2"	Posi-lock	2"	Zinc-plated
25135	2	3,500 / 500 lbs.	2"	Posi-lock	2-1/2"	Zinc-plated
25138	2	3,500 / 500 lbs.	2"	Posi-lock	3"	Zinc-plated
25100	3	5,000 / 700 lbs.	2"	Posi-lock	3"	Zinc-plated
<b>A-Frame Couplers</b>						
25101	3	5,000 / 700 lbs.	2"	Posi-lock	--	Zinc-plated
25210	3	5,000 / 700 lbs.	2"	Posi-lock	--	Gloss black
25217*	4	7,000 / 1,050 lbs.	2"	Sleeve-lock	--	Gloss black
25200	4	10,000 / 1,500 lbs.	2-5/16"	Easy-lock	--	Gloss black
25227*	4	12,500 / 1,875 lbs.	2-5/16"	Sleeve-lock	--	Gloss black
<b>Replacement Part for #25101 and #25210 A-Frame Couplers</b>						
25294	3	5,000 / 700 lbs.	2"	Posi-lock	--	Zinc-plated
<b>Replacement Parts for Straight-Tongue Couplers</b>						
25094	1	2,000 / 200 lbs.	1-7/8"	Posi-lock	--	Zinc-plated
25194	2	3,500 / 500 lbs.	2"	Posi-lock	--	Zinc-plated



25094



25194



25294

\* Solid neck for increased strength and greater corrosion resistance

# CHANNEL-MOUNT COUPLERS

For a selection of coupler locks go to pages 111 & 112

- Compatible with CURT channels #48610 and #48650, see page 259
- Secured by a dual-bolt mounting system
- Channel-mount allows for easy height adjustment
- Safety pin hole can also accept a coupler lock.
- Constructed from heavy-duty cast steel
- Protected by a durable black powder coat finish



Bulk #	Pkg #	GTW / TW	Ball Diameter	Description
25319*	--	7,000 / 1,050 lbs.	2"	Sleeve-lock coupler
25329*	--	12,500 / 1,875 lbs.	2-5/16"	Sleeve-lock coupler
25330	--	14,000 / 2,100 lbs.	2-5/16"	Easy-lock coupler
25328	--	15,000 / 2,250 lbs.	2-5/16"	Easy-lock coupler
25388	25389	--	--	Bolt kit includes the following grade 8 hardware: two hex bolts (5/8" x 4-3/4"), two nylock nuts (5/8") and four flat washers (5/8")

\* Solid neck for increased strength and greater corrosion resistance

# SAFETY PINS

- Quickly secures coupler latches, pintle hooks, jack legs or caster wheels
- Square retainer wire clip provides added clearance
- Protected by a durable zinc-plated finish



Bulk #	Pkg #	Pin Diameter	Pin Length	Chain Length
25080	25081	1/4"	2-3/4"	--
25012	25013	1/4"	2-3/4"	12" chain
25010	25011	5/16"	3"	--
25034	25035	5/16"	3"	12" chain
28278	28279	3/8"	2-3/4"	--
28000	28001	3/8"	3"	12" chain



25034 securing a coupler latch



28278 securing a jack foot



# SECURELATCH™ FLUSH-MOUNT LUNETTE RING

For pintles and mounts  
go to page 118

- Vertically offset base allows ring to be flipped for maximum height adjustment
- Drop-in pin accepts lock to deter theft (turns 90 degrees while coupled)
- Cast iron construction is austempered for superior strength and wear resistance
- Textured, dark grey teridium finish for a premium look on your vehicle
- Yellow zinc-plated pin for long-lasting corrosion resistance



Drop-in pin accepts lock to deter theft (turns 90° while coupled)

Bulk #	Pkg #	Description	GTW	Rings Hole Size	Ring Thickness	Bolt Hole Spacing	Base Size	
--	48661	Lunette ring	60,000 lbs.	2-1/2" I.D.	1-1/2"	4-1/2" center to center	6-1/4" square	
48553	--	Replacement bolt kit includes the following: four hex bolts (3/4"), four nylock nuts (3/4") and four flat washers (3/4")						



# SECURELATCH™ CHANNELS & LUNETTE RINGS

Scan to  
learn more



- Drop-in pin accepts lock to deter theft (turns 90 degrees while coupled)
- Strong 2-hole bolt pattern fits 3" channel only (#48625)
- Heavy-duty 3-hole bolt pattern fits 2-3/4" channel only (#48626)
- Cast iron construction for superior strength and wear resistance

- Hardware included with #48641 kit only
- Textured, dark grey teridium finish for a premium look on your vehicle (lunette rings only)
- Raw finish for immediate welding (channels only)
- Yellow zinc-plated pin for long-lasting corrosion resistance
- U.S. patent# 5,527,356; Canadian patent# 2,823,001; Australian patent# 2014305601



Bulk #	Pkg #	GTW	Number of Positions	Ring Hole Size	Ring Thickness	Vertical Hole Spacing	Channel Width	Channel Height	Description
--	48625	25,000 lbs.	--	3" I.D.	1-1/2"	2" on center	3" I.D.	--	Lunette ring only
--	48626	40,000 lbs.	--	3" I.D.	1-1/2"	2" on center	2-3/4" I.D.	--	Lunette ring only
--	48641	40,000 lbs.	4-position	3" I.D.	1-1/2"	2" on center	2-3/4" I.D.	11-3/4"	Lunette ring and channel
48651	--	--	4-position	--	--	2" on center	2-3/4" I.D.	11-3/4"	Channel fits 48626 only
48610	--	--	3-position	--	--	2" on center	3" I.D.	7-1/2"	Channel only
48650	--	--	5-position	--	--	2" on center	3" I.D.	11-3/4"	Channel only
48552	--	Replacement bolt kit includes the following: three hex bolts (5/8"), three nylock nuts (5/8") and six flat washers (5/8")							

## FORGED LUNETTE RINGS

- Single stud eliminates need for a swivel-type pintle hook (#48520, #48530)
- Threaded shank and castle nut for secure attachment to trailer (#48520, #48530)
- Flat design allows drawbar to bolt quickly and easily to a trailer tongue (#48510)
- Constructed from forged steel alloy for superior strength



Bulk #	Pkg #	GTW	Mount-Style	Eye Hole Size	Ring Thickness	Finish	
48520	--	15,000 lbs.	39mm stud with castle nut	2-1/2" I.D.	1-1/2"	Black	
48530	--	45,000 lbs.	48mm stud with castle nut	3" I.D.	1-5/8"	Black	
48510	--	22,000 lbs.	3" x 13" x 1-5/8" drawbar with seven-bolt holes	3" I.D.	1-5/8"	Black	
--	48550	35,000 lbs.	6" x 6" flush plate with 4-1/2" center to center holes	2-1/2" I.D.	1-1/2"	Black	
--	48560	60,000 lbs.	6" x 6" flush plate with 4-1/2" center to center holes	3" I.D.	1-1/2"	Black	
48553	--	Replacement bolt kit for 48560 - Includes four 3/4" hex head bolts / four nylock nuts / four flat washers					
48332	--	Replacement bolt kit for 48550 - Includes four 5/8" socket head cap screw / four 5/8" hex nuts / four 5/8" lock washers					

## CHANNELS & FORGED LUNETTE RINGS

- Height adjustment allows for precise trailer leveling
- Constructed from forged steel for superior strength (rings only)
- Constructed from one-piece, formed steel (channels only)



Bulk #	Pkg #	GTW	Number of Positions	Eye Hole Size	Bolt Hole Spacing	Channel Width	Channel Height	Description	Finish
48600	--	12,000 lbs.	--	3" I.D.	--	--	--	Forged ring	Raw
48601	--	12,000 lbs.	--	3" I.D.	--	--	--	Forged ring	Gloss black
48660	--	24,000 lbs.	--	3" I.D.	--	--	--	Forged ring	Raw
48631	48630	12,000 lbs.	3-position	3" I.D.	2" on center	3" I.D.	7-1/2"	Forged ring with formed channel	Raw
48610	--	--	3-position	--	2" on center	3" I.D.	7-1/2"	Formed channel	Raw
48650	--	--	5-position	--	2" on center	3" I.D.	11-3/4"	Formed channel	Raw
48640	--	12,000 lbs.	5-position	3" I.D.	2" on center	3" I.D.	11-3/4"	Forged ring with formed channel	Raw
48620	48621	Bolt kit includes the following grade 8 hardware: two hex bolts (5/8" x 5-1/2"), two hex bolts (1/2" x 1-1/2"), two nylock nuts (5/8"), two flat washers (1/2") and four flat washers (5/8")							

## 2

INCH

## A-FRAME JACKS

- Top- and side-wind handles easily raise or lower trailer coupler



Designed to be mounted on an A-frame trailer tongue



Can be bolted or welded on (hardware not included)



28204  
side-wind

28255  
top-wind

28203  
top-wind

Bulk #	Pkg #	Lift Capacity	Wind	Travel	Bracket Ht.	Handle Type	Retracted Ht.	Extended Ht.	Finish
28200	--	2,000 lbs.	Top	14-1/4"	8"	Straight	8-1/4"	22-1/2"	Gloss black
28202	28203	2,000 lbs.	Top	14-3/4"	9"	Straight	9-1/4"	24"	Gloss black
28204	--	2,000 lbs.	Side	15"	9"	Straight	9-1/4"	24-1/4"	Gloss black
28250	--	5,000 lbs.	Top	14-1/8"	10-1/2"	Straight	10-3/8"	24-1/2"	Gloss black
28255	--	5,000 lbs.	Top	15"	10-1/2"	Claw	10"	25"	Gloss black

## 2

INCH

## SWIVEL JACKS

- Top- and side-wind handles easily raise or lower trailer coupler
- Swivel bracket allows jack to fully swing up and out of the way



Bracket-mount pull-pin keeps jack securely locked in place



Raw socket included for welding onto the trailer



28302  
bracket-mount

28354  
pipe-mount

28351  
pipe-mount

Bulk #	Pkg #	Lift Capacity	Wind	Travel	Hole Size	Handle Type	Style	Retracted Ht.	Extended Ht.
28320	--	2,000 lbs.	Top	10-3/4"	9/16"	Claw	Pipe-mount	11"	21-3/4"
28350	28351	5,000 lbs.	Top	10-3/4"	9/16"	Claw	Pipe-mount	11-1/2"	21-1/2"
28356	--	5,000 lbs.	Top	15"	5/8"	Claw	Pipe-mount	16-1/2"	31-1/2"
28322	28323	2,000 lbs.	Top	15"	9/16"	Claw	Pipe-mount	16"	31"
28321	--	2,000 lbs.	Side	10"	9/16"	Straight	Pipe-mount	17-1/2"	28-1/2"
28354	--	5,000 lbs.	Side	10"	5/8"	Straight	Pipe-mount	10-1/4"	20-1/4"
28358	--	5,000 lbs.	Side	15-1/2"	5/8"	Straight	Pipe-mount	15-5/8"	31-1/4"
28324	--	2,000 lbs.	Side	15"	9/16"	Straight	Pipe-mount	15-1/4"	30-1/8"
28300	28301	2,000 lbs.	Top	10-1/2"	--	Claw	Bracket-mount	11-1/2"	21-1/2"
28302	--	2,000 lbs.	Side	10"	--	Straight	Bracket-mount	10"	20-1/2"
28304	--	2,000 lbs.	Top	15-1/4"	--	Claw	Bracket-mount	16"	31-1/4"
28306	--	2,000 lbs.	Side	14-1/2"	--	Straight	Bracket-mount	15-1/2"	30"



## BUILT-IN WHEEL FOR CONVENIENT MOBILITY

### 2 MARINE JACKS

- Caster wheel for trailer mobility and easier coupling
- Bolt-on hardware included for secure mounting



Swivel bracket allows jack to fully swing up during travel



Heavy-duty pull-pin locks jack securely in place



28100



28115



28156

Bulk #	Pkg #	Lift Capacity	Wind	Travel	Bracket Ht.	Wheel Size	Retracted Ht.	Extended Ht.	Finish
28100	28101	1,000 lbs.	Side	10-1/2"	12-11/16"	6"	12-5/8"	23-1/4"	Zinc-plated
28112	28113	1,200 lbs.	Side	11"	12-11/16"	6"	12-1/2"	23-1/2"	Zinc-plated
28115	28116	1,500 lbs.	Side	11"	12-11/16"	8"	13"	24"	Zinc-plated
28155	28156	1,500 lbs.	Side	10-3/8"	12-1/2"	Dual 6"	12-5/8"	23"	Zinc-plated

### DIRECT-WELD SQUARE JACKS

- Designed to weld directly to the trailer frame
- Drop leg with spring return for fast retraction (#28512)
- Pull-pin keeps jack leg securely locked in place



28512



28570



28575



28359

Part #	Lift Capacity	Support	Wind	Travel	Handle Type	Inner Tube	Retracted Ht.	Extended Ht.	Incl. Jack Foot
28512	10,000 lbs.	12,000 lbs.	Side	12-3/8"	Straight	3-1/2"	28"	40-1/4"	Yes
28570	7,000 lbs.	8,000 lbs.	Top	15-1/4"	Claw	2-1/4"	24-1/4"	39-1/2"	Yes
28575	7,000 lbs.	8,000 lbs.	Side	15"	Straight	2-1/4"	24-3/4"	40-1/8"	Yes
28359	3,000 lbs.	5,000 lbs.	Side	15-1/4"	Straight	2"	24-5/8"	39-7/8"	No

# JACK REPLACEMENT PARTS

## Marine Jack Replacement Parts

Bulk #	Pkg #	Description	Fits
28910	--	Bolt-through mounting bracket	All
28911	--	Bolt-through mounting bars (two) and bolts (four)	All
28912	--	Caster wheel with bolt and bushing	All
28913	--	Handle	All
28914	--	Gear kit with shear pins	All
28926	--	Handle grip with cap nut	All
28939	28941	Snap ring, 2"	28100, 28101
28940	--	Mounting bracket pull-pin, 1/2"	All

## A-Frame Jack Replacement Parts

Bulk #	Pkg #	Description	Fits
28921	--	Handle	28200, 28202, 28203, 28250
28925	--	Plastic top cap	28204
28926	--	Handle grip with cap nut	28200, 28202, 28203, 28204, 28250
28927	--	Top-wind handle knob with cap nut	28255
28937	28944	Top-wind handle with hardware	28255

## Swivel Jack Replacement Parts

Bulk #	Pkg #	Description	Fits
28922	--	Bearing for top-wind jacks	28320, 28350, 28351, 28356, 28322, 28323, 28300, 28301, 28304
28923	--	Side-wind handle	28321, 28354, 28358, 28324, 28302, 28306
28924	--	Gear kit with shear pins for side-wind jacks	28321, 28354, 28358, 28324, 28302, 28306
28930	--	Female pipe weld-on, 9/16" pin hole	28320, 28350, 28351, 28322, 28323, 28321, 28324
28931	28942	Male pipe weld-on, 9/16" pin hole	28320, 28350, 28351, 28322, 28323, 28321, 28324
28932	28943	Male pipe weld-on, 5/8" pin hole	28356, 28354, 28358
28934	--	9/16" pin with 3-1/2" long chain	28320, 28350, 28351, 28322, 28323, 28321, 28324
28935	--	5/8" pin with 3-1/2" long chain	28356, 28354, 28358
28938	--	Mounting bracket	28300, 28301, 28302, 28304, 28306
28926	--	Handle grip with cap nut	28321, 28354, 28358, 28324, 28302, 28306
28927	--	Top-wind handle knob with cap nut	28320, 28350, 28351, 28356, 28322, 28323, 28300, 28301, 28304
28937	28944	Top-wind handle (hardware incl.)	28320, 28350, 28351, 28356, 28322, 28323, 28300, 28301, 28304
28939	28941	Snap ring, 2"	28300, 28301, 28302, 28304
28940	--	Mounting bracket pull-pin, 1/2"	28300, 28302, 28304, 28306

## Direct-Weld Square Jack Replacement Parts

Bulk #	Pkg #	Description	Fits
28950	--	Gear kit with shear pins	28512
28951	--	Handle	28512
28952	--	Cap	28512
28953	--	Handle clip	28512
28954	--	Bearing	28512
28955	--	Pull-pin assembly (3/4" pull-pin, spring, washer and cotter pin)	28512
19284	--	Threaded ACME rod and nut	28512
28957	--	Inner pipes with drop leg, foot and pull-pin	28512
28958	--	Gear kit with shear pins	28575
28959	--	Side-wind handle w/ pins / bushings	28575
28960	--	Side-wind handle with pins, bushings and gears	28575
28961	--	Cap and screws	28575
28926	--	Handle grip with cap nut	28575, 28359
28962	--	Drop leg with foot	28575, 28570
28963	--	Drop leg foot pin	28575, 28570
28964	--	Handle kit	28570
28965	--	Bearing	28570
28927	--	Top-wind handle knob with cap nut	28570
28937	28944	Top-wind handle (hardware incl.)	28570

- Caster assemblies #28276 and #28277 are not designed as repair parts for marine jacks; use jack repair part number #28912



28270 28271



28273 28272



28275 28274



28277 28276



28278 28279

Bulk #	Pkg #	Description	Capacity	Fits Tube	Height	Wheel Size	Diameter
28270	28271	Pivoting jack foot, bolt-on	2,000 lbs.	2"	--	--	--
28272	28273	Jack foot	2,000 lbs.	2"	1-11/16"	--	--
28274	28275	Jack foot	2,000 lbs.	2"	8-1/2"	--	--
28276	28277	Caster assembly with poly wheel	1,200 lbs.	2"	--	6" x 2"	--
28278	28279	Safety pin	--	--	--	--	3/8"

## QUICK DROP® DRILL-OPERATED A-FRAME JACK BY LIPPERT

# NEW

- Fits most cargo, utility and travel trailers
- Includes manual hand crank for backup operation
- Do not use impact drill for operation
- Durable gloss black powder coat finish
- Removable jack foot for increased trailer stability
- Patent #10,463,161



Innovative 3/4" top nut allows jack to be raised or lowered with a power drill



Faster, easier operation with no hand cranking required



733926

Part #	Lift Capacity	Wind	Handle Type	Travel	Bracket Height	Retracted Height	Extended Height	Finish
733926	<b>N</b> 2,000 lbs.	Top	Straight	14"	8-1/2"	9-1/2"	23-1/2"	Gloss black



## POWER YOUR JACK DIRECTLY FROM YOUR VEHICLE

### POWER STANCE™ ELECTRIC A-FRAME JACK BY LIPPERT

- Raises and lowers trailer tongue using vehicle or trailer battery power
- Can be hardwired into trailer or plugged into any vehicle 7-way RV blade
- Four LEDs illuminate the area for easier nighttime setup
- Helical-cut gears reduce noise and improve operating efficiencies
- Enhanced rocker switch for improved durability and ease of operation
- Removable jack foot for increased trailer stability
- Includes emergency hand crank for manual backup
- Patent-pending

**NEW**



813749



813748



Power Swap cord connects to the vehicle, instead of draining the RV battery or hand cranking



Integrated chain hangers and 7-way inlet underneath the jack hood for convenient storage



Built-in LED lights shine down on the coupler making it easy to see and operate your jack at night!



Equipped with an emergency manual crank option, so you will never be stranded

Part #	Lift Capacity	Travel	Bracket Height	Retracted Height	Extended Height	Main Body Material	Finish
813748 <b>N</b>	3,500 lbs.	18"	9"	10-5/8"	28-5/8"	UV-resistant black plastic	Gloss black
813749 <b>N</b>	Power Swap Auxiliary Cord for Power Stance tongue jack						

# HAND WINCHES

- Constructed from high-strength, cold-forged steel
- Equipped with a locking lever for increased safety
- Strong pinions eliminate gear-to-shaft bonding failures
- Base features slotted screw holes for flexible mounting



Crank-style winches for boat trailers or hoisting applications



Beveled pinion shaft securely engages the pinion gear



Straps made from 2" wide, no-stretch nylon web



#25002 includes bow loop strap for jet ski trailers (#25002)



29423



29433



20424



29435



29427



29428



29438



25002

**NEW**

Part #	Capacity	Gear Ratio	Hub Diameter	Handle Length	Strap Included	Bow Loop Included
25002 <b>N</b>	900 lbs.	3.25:1	3/4"	8"	Yes, 20'	Yes
29423	900 lbs.	3.25:1	3/4"	6-1/2"	No	No
29433	900 lbs.	3.25:1	3/4"	6-1/2"	Yes, 15' (29450)	No
29424	1,200 lbs.	4.2:1	3/4"	7-1/2"	No	No
29435	1,400 lbs.	4.2:1	3/4"	7-1/2"	Yes, 20' (29451)	No
29427*	1,700 lbs.	5.1:1	1"	8"	No	No
29428*	1,900 lbs.	5.1:1	1"	8"	No	No
29438*	1,900 lbs.	5.1:1	1"	8"	Yes, 20' (29451)	No

\* Continued while supplies last

# WINCH STRAPS

- Made from 2" wide, no-stretch nylon web
- Zinc-plated snap hook for easy, secure hookup



29007



29450 & 29451

Bulk #	Pkg #	Work Load	Break Strength	Strap Width	Strap Length
29007	--	1,333 lbs.	4,000 lbs.	2"	20'
--	29450	1,100 lbs.	3,300 lbs.	2"	15'
--	29451	1,100 lbs.	3,300 lbs.	2"	20'

# CARGO STRAPS

- Cambuckle mechanism allows for quick, direct tension on lighter loads
- Ratchet mechanism allows for greater tension on heavy loads
- High-strength, woven nylon
- Cinching components protected by a durable yellow zinc-plated finish



Perfect for securing cargo in trailers, truck beds and more



Secures cargo better than bungee cords or rope



83036



83047



83048



83015



83016



83001



83002



83009



83010



83019



83020



83025



83026



83027



83028

Part #	Work Load	Break Strength	Quantity	Color	Length	Width	Hook Style	Hook Finish	Mechanism
83015	300 lbs.	900 lbs.	2	Dark green	15'	1"	S-hook	Rubber-coated	Cambuckle
83016	300 lbs.	900 lbs.	4	Dark green	16'	1"	S-hook	Rubber-coated	Cambuckle
83001	500 lbs.	1,500 lbs.	2	Red	10'	1"	S-hook	Rubber-coated	Ratchet
83002	500 lbs.	1,500 lbs.	4	Red	16'	1"	S-hook	Rubber-coated	Ratchet
83009	500 lbs.	1,500 lbs.	2	Black	10'	1"	S-hook	Rubber-coated	Ratchet
83010	500 lbs.	1,500 lbs.	4	Black	16'	1"	S-hook	Rubber-coated	Ratchet
83019	733 lbs.	2,200 lbs.	1	Blue	16'	1"	J-hook	Rubber-coated	Ratchet
83020	733 lbs.	2,200 lbs.	2	Blue	16'	1"	J-hook	Rubber-coated	Ratchet
83025	1,100 lbs.	3,300 lbs.	1	Orange	16'	1"	J-hook	Rubber-coated	Ratchet
83026	1,100 lbs.	3,300 lbs.	2	Orange	16'	1"	J-hook	Rubber-coated	Ratchet
83027	1,100 lbs.	3,300 lbs.	1	Lime green	16'	1"	S-hook	Rubber-coated	Ratchet
83028	1,100 lbs.	3,300 lbs.	2	Lime green	16'	1"	S-hook	Rubber-coated	Ratchet
83036	1,667 lbs.	5,000 lbs.	1	Yellow	14'	1-1/2"	J-hook	Yellow zinc-plated	Ratchet
83047	3,333 lbs.	10,000 lbs.	1	Yellow	27'	2"	J-hook	Yellow zinc-plated	Ratchet
83048	3,333 lbs.	10,000 lbs.	1	Yellow	27'	2"	Flat hook	Yellow zinc-plated	Ratchet



## MAKE SAFETY A PRIORITY WHEN YOU TOW

### PROPER SAFETY CHAIN USAGE

Safety chains are required by law and should be crossed under the tongue of the trailer so that the tongue will not drop to the road if it becomes separated from the hitch. Always leave enough slack so the vehicle can safely turn. Never allow the safety chains to drag on the ground and never attach the chains to the bumper.

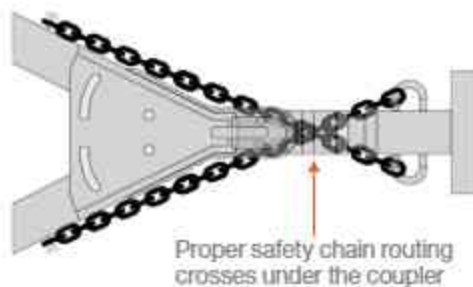

### SAFETY CHAINS WITH S-HOOKS



Bulk #	Pkg #	Break Strength	Number of Chains	Total Length	Chain Length	Link Diameter	Hooks Per Chain	Hook Opening	Grade	Finish
80020	--	2,000 lbs.	1	27"	23"	3/16"	1 (81260)	3/8"	30	Zinc-plated
80010	80011	2,000 lbs.	1	48"	40"	3/16"	2 (81260)	3/8"	30	Zinc-plated
80040	--	5,000 lbs.	1	27"	23"	1/4"	1 (81270)	7/16"	30	Zinc-plated
80030	80031	5,000 lbs.	1	48"	40"	1/4"	2 (81270)	7/16"	30	Zinc-plated
80300	--	7,000 lbs.	1	27"	23"	8/0	1 (81620)	17/32"	30	Zinc-plated
80301	--	7,000 lbs.	1	48"	40"	8/0	2 (81620)	17/32"	30	Zinc-plated



Federal law requires safety chains or cables to be secured while towing. Each individual chain or cable must meet or exceed the trailer weight.

## SAFETY CHAINS WITH SNAP HOOKS

- Spring-loaded safety latch helps ensure secure attachment
- Protected by a durable zinc-plated finish
- Vinyl coating protects chains from rust and allows for easier handling (#19749)



19749



80312



80313



Snap hook



Helps resist total vehicle-trailer separation during a disconnect

Bulk #	Pkg #	Break Strength	Number of Chains	Total Length	Chain Length	Link Diameter	Hooks Per Chain	Hook Opening	Grade	Finish
80312	--	2,000 lbs.	1	27"	24"	3/16"	1 (81266)	3/8"	30	Zinc-plated
80313	--	5,000 lbs.	1	27"	24"	1/4"	1 (81277)	7/16"	30	Zinc-plated
--	19749	5,000 lbs.	2	65"	60"	1/4"	2 (81260)	7/16"	30	Zinc-plated with rubber coating

## TRAILER SAFETY CHAIN HOLDER BRACKETS

- Provides intermediate hangers to keep safety chains off the ground (not intended as a safety chain secure point)
- Requires clearance on the shank between receiver collar and accessory (see table)
- Hooks maintain proper safety chain function for trailer disconnect



45807



45806



Provides intermediate hangers to keep chains off the ground



Easily clips onto most 2" shanks (#45807)

Part #	Fits	Style	Required Clearance	Includes	Finish
45806	2" shanks	Bolt-on	5/8"	Bracket and hardware	Yellow zinc-plated
45807	2" shanks	Clip-on	1/4"	Bracket only	Stainless steel





Federal law requires safety chains or cables to be secured while towing. Each individual chain or cable must meet or exceed the trailer weight.

## SAFETY CABLES WITH SAFETY LATCH HOOKS

- Coiled design keeps cables from dragging on the ground
- Nylon coating protects cables from rust and allows for easier handling
- Assembled with two safety latch hooks for secure attachment



Safety latch S-hook



Helps resist total vehicle-trailer separation during a disconnect



80136



80151



80176

Part #	Break Strength	Number of Cables	Total Length	Cable Length	Cable Diameter	Hooks Per Cable	Hook Opening	Cable Finish	Hook Finish
80136	3,500 lbs.	2	43-7/8"	40-1/2"	1/4"	2 (81810)	3/8"	Nylon-coated	Zinc-plated
80151	5,000 lbs.	2	44-1/2"	40-1/2"	5/16"	2 (81820)	7/16"	Nylon-coated	Zinc-plated
80176	7,500 lbs.	2	44"	39-3/4"	3/8"	2 (81830)	17/32"	Nylon-coated	Zinc-plated

## SAFETY CHAINS WITH SAFETY LATCH CLEVIS HOOKS

- Exclusive clevis design and spring-loaded safety latch help ensure secure attachment
- Hooks constructed from high-strength, heat-treated, forged steel
- Protected by a durable zinc-plated finish



Safety latch clevis hooks



Helps resist total vehicle-trailer separation during a disconnect



Zinc-plated



Yellow zinc-plated

Part #	Break Strength	Number of Chains	Total Length	Chain Length	Link Diameter	Hooks Per Chain	Hook Opening	Grade	Chain Finish	Hook Finish
80302	7,800 lbs.	1	35"	32"	1/4"	1 (81900)	1/4"	43	Zinc-plated	Yellow zinc-plated
80314	11,700 lbs.	1	35"	32"	5/16"	1 (81550)	5/16"	43	Zinc-plated	Yellow zinc-plated
80303	12,600 lbs.	1	35"	32"	1/4"	1 (81940)	1/4"	70	Yellow zinc-plated	Yellow zinc-plated
80315	16,200 lbs.	1	35"	31"	3/8"	1 (81560)	3/8"	43	Zinc-plated	Yellow zinc-plated
80304	18,800 lbs.	1	35"	32"	5/16"	1 (81950)	5/16"	70	Yellow zinc-plated	Yellow zinc-plated
80316	24,000 lbs.	1	35"	31"	3/8"	1 (81960)	3/8"	70	Yellow zinc-plated	Yellow zinc-plated



## TIE-DOWN AND BIND YOUR HEAVY-DUTY CARGO

### TRANSPORT BINDER SAFETY CHAINS

- Grade-70 rating for superior tensile strength and abrasion resistance
- Assembled with two clevis grab hooks for secure attachment
- Durable yellow zinc-plated finish
- Do not exceed work load limit.



Part #	Work Load	Break Strength	Total Length	Chain Length	Link Diameter	Hooks Per Chain	Hook Opening	Grade	Finish
80305	4,700 lbs.	18,800 lbs.	14'	162"	5/16"	2 (81503)	5/16"	70	Yellow zinc
80306	4,700 lbs.	18,800 lbs.	16'	186"	5/16"	2 (81503)	5/16"	70	Yellow zinc
80307	4,700 lbs.	18,800 lbs.	20'	234"	5/16"	2 (81503)	5/16"	70	Yellow zinc
80308	4,700 lbs.	18,800 lbs.	25'	294"	5/16"	2 (81503)	5/16"	70	Yellow zinc
80309	6,600 lbs.	26,400 lbs.	14'	162"	3/8"	2 (81438)	3/8"	70	Yellow zinc
80310	6,600 lbs.	26,400 lbs.	16'	186"	3/8"	2 (81438)	3/8"	70	Yellow zinc
80311	6,600 lbs.	26,400 lbs.	20'	234"	3/8"	2 (81438)	3/8"	70	Yellow zinc

### CLEVIS GRAB HOOKS

- Meets requirements for high-test chain
- Can also be used to connect safety chains from trailer to tow vehicle
- Constructed from high-strength, forged steel



Part #	GTW	Hook Opening	Grade	Pin Diameter	Finish
81330	2,600 lbs.	1/4"	43	3/8"	Zinc-plated
81502	3,150 lbs.	1/4"	70	3/8"	Yellow zinc-plated
81340	3,900 lbs.	5/16"	43	7/16"	Zinc-plated
81503	4,700 lbs.	5/16"	70	7/16"	Yellow zinc-plated
81350	5,400 lbs.	3/8"	43	1/2"	Zinc-plated
81438	6,600 lbs.	3/8"	70	1/2"	Yellow zinc-plated



Used on transport binder safety chain to tie down heavy cargo



Federal law requires safety chains or cables to be secured while towing. Each individual chain or cable must meet or exceed the trailer weight.

## SAFETY LATCH CLEVIS HOOKS

- Quickly and easily connects safety chains from trailer to tow vehicle
- Exclusive design and spring-loaded safety latch help ensure secure attachment
- Meets requirements for high-test (grade 40), transport (grade 70) or alloy chain (grade 80)
- Hook pin and cotter pin provide an easy, secure attachment to safety chain
- Built from high-strength, heat-treated, forged steel
- Protected by a durable yellow zinc-plated finish

Part #	GTW	Hook Opening	Grade	Pin Diameter
<b>Clevis Hooks</b>				
81900	7,800 lbs.	1/2"	43	5/16"
81940	12,600 lbs.	1/2"	70	5/16"
81550	14,000 lbs.	3/4"	43	3/8"
81950	18,000 lbs.	3/4"	70	3/8"
81560	18,000 lbs.	1"	43	7/16"
81960	24,000 lbs.	1"	70	7/16"
81970	40,000 lbs.	1-1/32"	80	17/32"
81910	35,000 lbs.	1-1/4"	43	5/8"
81980	48,000 lbs.	1-1/4"	80	5/8"
81920	65,000 lbs.	1-1/4"	80	3/4"
<b>Replacement Latch</b>				
81999	Fits 81950 and 81960			



## CERTIFIED S-HOOKS

- Quickly and easily connects safety chains from trailer to tow vehicle
- Tested for safety in accordance with SAE J684
- Wire safety latch helps ensure secure attachment
- Strong, heat-treated steel with a zinc-plated finish

Part #	GTW	Hook Opening	Safety Latch
81260	2,000 lbs.	3/8"	No
81810	2,000 lbs.	3/8"	Yes
81640	3,500 lbs.	13/32"	No
81840	3,500 lbs.	13/32"	Yes
81270	5,000 lbs.	7/16"	No
81820	5,000 lbs.	7/16"	Yes
81620	7,600 lbs.	17/32"	No
81830	7,600 lbs.	17/32"	Yes



## SNAP HOOKS

- Quickly and easily connects safety chains from trailer to tow vehicle.
- Spring-loaded safety latch helps ensure secure attachment
- Patent# 5,664,304

Bulk #	Pkg #	GTW	Diameter
81266	81261	2,000 lbs.	3/8"
81277	81271	5,000 lbs.	7/16"
81288	81281	5,000 lbs.	9/16"
81360	--	3,500 lbs.	5/8" eye



## QUICK LINKS

- Provides a quick connection for chains, cables, ropes or straps
- Threaded link ensures secure attachment with the option to disconnect later
- Requires no tools for installation
- Do not exceed work load limit



Bulk #	Pkg #	Two-Pack #	Work Load	Diameter	Finish
82610	82611	--	880 lbs.	1/4"	Zinc
82900	82901	82903	1,760 lbs.	5/16"	Zinc
82930	82933	--	2,200 lbs.	3/8"	Zinc
82931	82934	--	2,640 lbs.	7/16"	Zinc
82932	82935	--	3,300 lbs.	1/2"	Zinc



## JOINING LINKS

- Constructed from 1038 steel
- Do not use for lifting
- Welding required

Part #	Finish	Size
82940	Raw	9/0
82942	Raw	7/16"
82943*	Zinc-plated	9/0
82944*	Zinc-plated	7/16"

\* Continued while supplies last





**QUICKLY STOW AWAY AND SAVE INTERIOR SPACE**

## TRAILER-MOUNTED HD RUBBER WHEEL CHOCKS

- Convenient storage prevents dirt inside your truck or RV
- Snap-ring clips with wire lanyard store chocks and prevent lost pieces
- Ridged bottom surface prevents chock slippage and movement
- Heavy-duty rubber and steel construction provides long-lasting durability
- Self-tapping screws and trailer frame mounting brackets included

**NEW**



22802



Quickly mounts your wheel chocks to your trailer frame for easy storage



Large handles in wheel chocks provide easy carrying and use



22803



22801

Part #	Includes
22801 <b>N</b>	One wheel chock
22803 <b>N</b>	One wheel chock, single-mount bracket and mounting hardware
22802 <b>N</b>	Two wheel chocks, dual-mount bracket and mounting hardware

## WHEEL CHOCK SET

- Raised tread offers a better grip on the wheel
- Saw-tooth edges on the base provide solid traction on the ground
- Always to be used with emergency brake
- Not for commercial use



22800



Adds safety during vehicle maintenance or to parked trailers

Part #	Description
22800	For use with wheels up to 17" wide

## WHEEL BEARING KITS

- Automatically maintains the correct internal pressure to avoid seal damage
- Includes two bearing cones, two bearing cups, a grease seal and cotter pin

Part #	Spindle O.D.	Kit Includes
23209	3/4"	(2) LM11910, (2) LM11949, seal, cotter pin
23210	1"	(2) L44643, (2) L44610, seal, cotter pin
23211	1-1/16"	(2) L44649, (2) L44610, seal, cotter pin



## BEARING PROTECTORS & REPLACEMENT DUST COVERS

- Protects wheel bearings from dirt, water and road grime
- Maintains pressure and keeps bearing greased
- Features a small reservoir to keep bearings well-lubricated
- Covers prevent dust and debris from entering the bearing protector
- Includes two components each



Part #	Replacement Cover Two-Pack #	Hub Bore Size
22178	23178	1.78" diameter
22198	23198	1.98" diameter
22232	23232	2.32" diameter
22244	23244	2.44" diameter



**CARGO  
MANAGEMENT**

# FEATURED PRODUCTS



## ActiveLink™ series

We're introducing several new bike racks and a cargo carrier as part of our innovative, easy-swap ActiveLink™ system.



## Aluminum tray-style rack

Give your customers a dependable but easy-to-handle option for transporting their bikes. This 2-bike rack weighs only 45 lbs.



## Garage storage bracket

This simple, multi-function bracket stores hitch accessories and keeps garages organized by keeping accessories off the floor.

## PRODUCT INDEX



**278**  
Tray-Style  
Bike Racks



**280**  
ActiveLink™  
System



**284**  
Hitch-Mounted  
Bike Racks



**285**  
Bike Rack  
Accessories



**287**  
Seat Defender™  
Seat Covers



**288**  
Hitch-Mounted  
Cargo Carriers



**293**  
Roof Rack  
Accessories



**296**  
Cargo  
Bags & Nets



**297**  
Cargo  
Straps



**298**  
Extenders  
& Adapters



**299**  
Specialty  
Mounts



**300**  
Rings & Tie-  
Down Anchors



## 2

INCH

# ALUMINUM TRAY-STYLE HITCH-MOUNTED BIKE RACK

- Padded arms and tray-style cradles keep bikes fully secure with 3 contact points
- Zero frame contact to avoid nicks and scratches
- Highly adjustable to fit various bike sizes and styles, including e-bikes
- Fits 20-29" diameter wheels, including road tires and fat tires up to 4" wide
- Shank with integrated anti-rattle and lock provides a secure, quiet ride
- Safety trigger latch in handle eliminates unintended release
- Keyed-alike arm safety cable and shank locks for convenient access
- Aluminum-steel construction only weighs only 45 lbs.
- Quick, easy 10-bolt assembly
- Tilts away for rear vehicle access and folds up for compact storage
- Durable carbide black powder coat finish



18088



Ratcheting arms nest below tray for more compact storage and easy handling



Integrated safety cable to secure bikes - keyed alike with anti-rattle



Molded cradles designed to accommodate different bike tire diameters

Part #	Number of Bikes	Max Load	Shank Size	Fits Wheel Diameter	Fits Tire Width
18088	Up to 2	130 lbs.	2"	20" to 29"	Up to 4" wide

## Replacement Parts

Fig #	Part #	Includes
1	19264	1 wheel cradle / 2 M8 x 35mm bolts / 2 M8 nylock nuts
2	19265	1 tire strap
3	19266-01	2 keys - 201
3	19266-02	2 keys - 301
3	19266-03	2 keys - 202
3	19266-04	2 keys - 302
3	19266-05	2 keys - 203
3	19266-06	2 keys - 303
4	19267	2 tray end-caps



1 1/4  
INCH

&amp;

2  
INCH

## STEEL TRAY-STYLE HITCH-MOUNTED BIKE RACKS

- Tray-style cradles provide three points of contact to keep bikes fully secure
- Key-operated ratchets also deter theft while the vehicle is left unattended
- Tray-style design allows for easy loading and unloading of bikes
- Threaded anti-wobble shank helps prevent bikes from swaying
- Padded arms protect the bike frames from nicks and scratches
- Adapter sleeve allows mounting on 1-1/4" or 2" receiver tubes (18085 only)
- Removable extension allows for two- or four-bike capacity (18087 only)
- 4-7/8" (inside width) fat-tire cradles available (#18091)
- Protected by a durable black powder coat finish



Ratcheting arms lock down onto the frames and will not loosen



Tilts away for convenient rear vehicle access



Folds up when not in use for compact storage



18091 fat tire cradles replace existing cradles on CURT racks



18085



18087

Part #	Number of Bikes	Max Load	Shank Size	Extendable
<b>Tray-Style Bike Racks</b>				
18085	Up to 2	90 lbs.	1-1/4" x 1-1/4" 2" x 2"	No
18087	Up to 4	180 lbs.	2" x 2"	Yes
<b>Cradles for Fat Tire Bikes</b>				
18091	Includes two cradles	90 lbs.	4-7/8" inside width	



18091

### Replacement Parts

Part #	Includes	Fits
19238	1 short locking arm	18085, 18087
19239	1 long locking arm	18085, 18087
19240	1 right support arm	18085, 18087
19241	1 left support arm	18085, 18087



19238 19239



19240

19241



# ACTIVELINK™ SERIES

## CLICK, LOAD AND GO!

**NEW**

Enjoy your active, outdoor lifestyle with less stress with the CURT ActiveLink™ system. This revolutionary towing technology allows you to swap out any accessory faster and easier than a traditional hitch setup.

Scan to  
learn more



### How the ActiveLink™ system works

1. Install the shank just once



Shank provides integrated resting point for struggle-free installation

2. Click in your accessory



Unique connection allows you to easily swap out accessories as needed

3. Insert pin & clip and go!



Patent-pending ActiveLink design for fast, secure attachment with pin and clip

# ACTIVELINK™ BIKE RACKS

**NEW**

- Tilt-away feature for easier access to vehicle cargo area
- Anti-rattle hitch pin and anti-rattle hand wheel for reduced noise
- Arms fold down when not in use for compact storage
- Adjustable cradles to accept various frame tube sizes
- Plastic lining on shank helps suppress vibration
- Integrated handle for easy removal and carrying
- Steel construction with dual E-coat and carbide black powder coat finish
- Built-in reflectors on the ends of the arms for increased visibility (#18410, #18411)
- Tiered ascending configuration improves clearance for outer bikes (#18412)



## SE & Ultra series



Rubber bumper pad on vertical support tube to protect from scuffs and scratches

## Ultra series only



Flip-back arm allows for better accessibility when loading inner bikes

## Ultra series only



Bikes can easily be lifted onto cradles from underneath – no threading needed

Part #	Series Name	Number of Bikes	Capacity	Shank Size
<b>Bike Racks</b>				
18410	<b>N</b> SE	Up to 2	90 lbs.	2" included (1-1/4" sold separately, #18401)
18411	<b>N</b> SE	Up to 4	180 lbs.	2" included (1-1/4" sold separately, #18401)
18412	<b>N</b> Ultra	Up to 4	180 lbs.	2" included (1-1/4" sold separately, #18401)
<b>Shanks</b>				
18401	<b>N</b> --	--	3,500 / 350 lbs.	1-1/4"
18402	<b>N</b> --	--	5,000 / 500 lbs.	2"



## PACK WHAT YOU WANT FOR YOUR NEXT ADVENTURE

### ACTIVELINK™ ALUMINUM CARGO CARRIER

**NEW**

- Patent-pending ActiveLink™ design for fast, secure attachment with a pin and clip
- Integrated hook and shank provide for struggle-free installation
- One-piece welded aluminum basket with durable carbide black powder coat finish
- Weighs only 25 lbs. for easy moving and handling
- Rated to carry loads up to 500 lbs.
- 6-bolt assembly for fast, easy installation
- Spacious design provides ample room for cargo
- Mounts onto any 2" x 2" receiver tube opening



Integrated eye bolts for secure attachment of straps or other tie-downs



Carrier can be flipped in the shank when not carrying a load for compact transport



Built-in reflectors add visibility for increased safety

Part #	Capacity	Inside Dimensions	Shank Size	Shank	Finish	Material
18415 <b>N</b>	500 lbs.	49" (L) x 22-1/2" (W) x 4" (H)	2"	Fixed	Carbide black	Steel and Aluminum

# ACTIVELINK™ ACCESSORY SHANKS

**NEW**

- Independent shanks for easy swapping on multiple vehicles
- Unique connection allows you to easily swap out accessories as needed
- Patent-pending design for fast, secure accessory attachment with a pin and clip
- Tilt-away feature for easier access to the vehicle cargo area (bike racks only)
- Strong steel construction with dual E-coat and carbide black powder coat for lasting weather resistance



Bottom bolt provides integrated resting point for struggle-free installation



Anti-rattle hitch pin and anti-rattle hand wheel for reduced noise



Plastic interior lining protects against scratches and helps suppress vibration

Part #	GTW / TW	Shank Size	Compatibility
18401 <b>N</b>	3,500 / 350 lbs.	1-1/4"	ActiveLink series accessories
18402 <b>N</b>	5,000 / 500 lbs.	2"	ActiveLink series accessories

## Replacement Parts



Part #	Description	Includes	Fits
19234	Safety reflectors	2 reflectors	18415
19244	Velcro straps	4 - 18" long straps	18410, 18411, 18412
19246	Frame cushion, standard	2 slip-on pads	18410, 18411
19247	Reflector caps	2 reflector caps	18410, 18411
19249	Frame cushion, underslung	2 pads / 2 - M10 x 45mm bolts / 2 - M10 nylock nuts / 2 - M10 flat washers	18412
19245	Orange shank sleeve	1 shank sleeve	18401, 18402
19248	Clevis pin with lanyard	1 clevis pin with lanyard	18401, 18402, 18410, 18411, 18412
19268	Shank hardware kit	1 - M12 x 85mm bolt / 1 - M12 flat washer / 1 - M12 nylock nut / 1 - 1/2" anti-rattle bolt / 1 - 1/2" flat washer / 1 - 1/2" lock washer / 1 anti-rattle clip / 1 clevis pin with lanyard / 1 hand-wheel	18401, 18402

1 1/4  
INCH

&amp;

2  
INCH

# HITCH-MOUNTED BIKE RACKS

## All bike racks

- Arms fold down when not in use for compact storage
- Threaded anti-wobble shank prevents bikes from swaying during travel
- Protected by a durable black powder coat finish



Adjustable rubber cradles will not scratch bike frames



Tilts away for convenient rear vehicle access

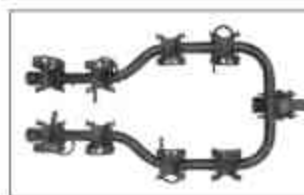

Tapered arms accommodate multiple bike sizes (premium only)



Bolt-on extension arms allow for two- or four-bike capacity

## Standard

- Bolt-together post can be taken apart for compact storage
- Compact package makes part numbers retail-friendly
- Adapter sleeve allows mounting on 1-1/4" or 2" receiver tubes
- Support strap included



18064



18065



18030



18021

Part #	# of Bikes	Max Bike Capacity	Shank Size	Extensions
<b>Premium Hitch-Mounted Bike Racks</b>				
18064	Up to 4	180 lbs.	2"	Not extendable
18065	Up to 5	225 lbs.	2"	Not extendable
<b>Standard Hitch-Mounted Bike Racks</b>				
18030	Up to 4	90 lbs. without extensions 180 lbs. with extensions	1-1/4" 2"	Included
18021 <b>N</b>	Up to 2	90 lbs.	1-1/4" 2"	Not included (use #18020)
<b>Extension Arms for #18021 Only</b>				
18020 <b>N</b>	Adds 2	Adds 90 lbs.	--	--

**NEW**

18020

## Replacement Parts

Part #	Includes	Fits
18007	Two rubber cradle straps	18020, 18021, 18030, 18064, 18065
19290	One anti-rattle bolt kit	18020, 18021, 18030, 18064, 18065



18007

2  
INCH

## CLAMP-ON BIKE RACK

- Clamps onto any 2" x 2" ball mount shank (ball mount not included)
- Adjustable rubber cradles will not scratch bike frames
- Easily accessible release handle allows for fast installation and removal
- Folding arms for compact storage
- Safety latch helps prevent pinching and collapse when removing from shank
- Protected by a durable black powder coat finish
- Includes support straps



Clamps onto any 2" accessory shank (not included)



Adjustable rubber cradles will not scratch bike frames



Easily accessible release handle allows for fast install and removal



Built-in reflectors provide added visibility for safety

Part #	Clamp Size	Number of Bikes	Max Load
18013	2" x 2"	Up to 3	135 lbs.

## BIKE BEAM

- Allows bike with angled frame to be used on non-tray-style bike racks
- Extends from 22-1/2" to 31" to accommodate multiple bike sizes
- Made with high-strength steel construction

Part #	Length	Finish
18016	Extends from 22-1/2" to 31"	Black



Allows bike with angled frame to be used on bike rack



18016

## BIKE RACK SUPPORT STRAP

- Vinyl-coated hook prevents scratches to paint
- Required for all 1-1/4" hitch-mounted bike racks and cargo carriers (Recommended for all hitch-mounted bike racks)
- Failure to use a support strap with a 1-1/4" bike rack may void the warranty of the trailer hitch and bike rack

Part #	Dimensions
18050	1" wide by 61" long



Adds stability and support for a hitch-mounted bike rack



18050



## MULTI-USE CABLE LOCK

- Features versatile locking and cinching capabilities
- 6' length allows for great use as a bike lock
- Includes two keys for added convenience

Part #	Length	Cable	Finish
23666	6'	3/8" diameter	Vinyl-coated, braided steel



Secures bike racks and cargo to deter theft



23666

## ANTI-RATTLE HITCH CLAMPS & PINS

### Clamp-style

- Stops rattling and prevents shank movement
- Compatible with hollow and solid shank accessories
- No-tool installation and easy-to-adjust clamp lever
- Lightweight aluminum and high-strength steel
- Durable, clear finish for corrosion resistance

### Pin-style

- Stops rattling and prevents shank movement
- Compatible with hollow shank accessories
- Protected by a durable yellow zinc-plated finish



22325



22320



22315



22321



22323



Stops rattling and prevents shank movement for hollow and solid shanks (clamp-style)



No-tool installation and easy-to-adjust clamp lever (clamp-style)



Insert into hollow-shanks to prevent sway and stop rattling (pin-style)

Part #	Fits Shank Type	Fits Tube Size	Pin Diameter	Clip Attachment	Finish
<b>Clamps</b>					
22325	Hollow or solid	2" x 2"	--	--	Clear
22320	Hollow or solid	2-1/2" x 2-1/2"	--	--	Clear
<b>Pins</b>					
22315	Hollow only	1-1/4" x 1-1/4"	1/2"	Hole	Yellow zinc-plated
22321*	Hollow only	2" x 2"	1/2"	Hole	Yellow zinc-plated
22323	Hollow only	2" x 2"	5/8"	Groove	Yellow zinc-plated

\* Continued while supplies last

# HITCH ACCESSORY WALL MOUNT

- Simple, multi-function bracket to store cargo carriers, bike racks, ball mounts, and more
- Compatible with virtually any 2" shank hitch accessory
- Also compatible with 1-1/4" accessories in the vertically mounted position



Improves garage organization by keeping accessories off the floor



Horizontal and vertical openings to mount accessories in either orientation



Narrow faceplate allows installation on a 2x4 stud or similar

Part #	Capacity	Includes	Finish
45069 <b>N</b>	350 lbs.	Bracket and two lag bolts	Gloss black

# SEAT DEFENDER™ REMOVABLE SEAT COVERS

- Use-as-needed, universal design, is fast and easy to install, remove, clean and store
- 100% waterproof and machine washable (air-dry only)
- Allows for side airbag deployment
- Maintains seat belt access (bench seat units may interfere with center shoulder strap)
- XL bench seat model is designed to fit larger bench seats in full-size trucks and SUVs
- Cargo area blanket for picnics, sporting events, work under the car and more

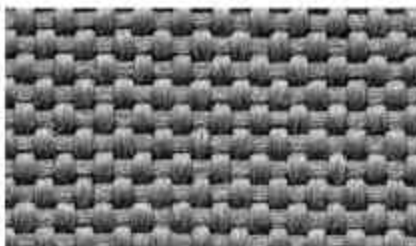

Top is made of durable, woven 600-denier terylene fabric to keep spills and dirt out

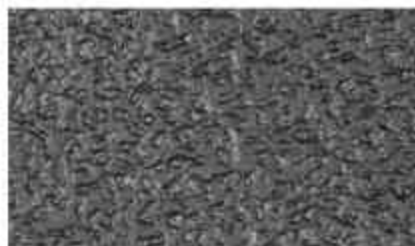

Underside is waterproof rubber to protect against spills and grip the seat for safety



Available in three color options: black, grey and brown

Location	Width	Height	Black #	Grey #	Brown #
Bucket	23"	58"	18501	18500	18502
Bench	55"	58"	18511	18510	18512
XL bench	63"	58"	18521	18520	18522
Cargo area	60"	60"	18530	--	--



## COMPACT, DOUBLE-FOLDING RAMP

### ALUMINUM CARGO CARRIER WITH RAMP

- Three-position ramp can be extended, folded vertically or stowed in the carrier
- Double-folding ramp for ergonomic operation and less wind resistance
- Ramp folds flat into the carrier for compact storage and rear vehicle access
- Threaded anti-rattle shank to resist sway and suppress noise
- Non-skid ridges provide enhanced traction when moving up or down the ramp
- Built-in reflectors add visibility for increased safety
- 8-bolt assembly for fast, easy installation
- Fully welded aluminum construction with durable carbide black powder coat finish



18112



Built-in ramp for easy loading of scooters, push mowers, snow blowers and more



When not in use, carrier folds up for convenient parking and storage



Six integrated eye bolts for secure attachment of straps or other tiedowns

Part #	Capacity	Inside Dimensions	Shank Size	Shank	Finish	Material
<b>Cargo Carrier</b>						
18112	500 lbs.	50" (L) x 30-1/2" (W) x 4" (H)	2" x 2"	Folding	Carbide black	Aluminum
<b>Replacement Parts</b>						
19232	Eye-bolt hardware: 4 U-clips / 6 - M10 lock nuts / 4 - M10 x 45mm eye-bolts / 2 - M10 x 20mm eye-bolts / 2 - M10 flat washers					
19263	One anti-rattle hitch pin & clip					
19234	Two reflectors					

## ALUMINUM BASKET-STYLE CARGO CARRIER

- One-piece welded aluminum basket with durable carbide black powder coat finish
- Weighs only 25 lbs. for easy moving and handling
- Rated to carry loads up to 500 lbs.
- 4-bolt assembly for fast, easy installation
- Spacious design provides ample room for cargo
- Built-in reflectors add visibility for increased safety



4" tall sides help keep cargo more secure



Rated for 500 lbs. but only weighs 25 lbs.



Built-in reflectors for added safety

Part #	Capacity	Inside Dimensions	Shank Size	Shank	Finish	Material
<b>Cargo Carrier</b>						
18113	500 lbs.	49" (L) x 22-1/2" (W) x 4" (H)	2" x 2"	Fixed	Carbide black	Steel and Aluminum
<b>Replacement Parts</b>						
19233	Eye-bolt hardware: 4 U-clips / 4 - M10 x 45mm eye-bolts / 4 - M10 lock nuts					
19234	Two reflectors					

## UNIVERSAL ATV CARGO CARRIER

- Universal design fits most ATV cargo racks
- 6" tall sides keep items more secure during travel
- Lightweight for easy installation and use
- Mesh base for easy cleanup
- Heavy-duty, tubular steel with a highly durable E-coat and carbide black powder coat finish
- Includes universal mounting hardware



Quickly and easily installs onto ATV racks



Adds extra space for securing cargo



6" tall sides keep items more secure

Part #	Capacity	Finish	Material	Inside Dimensions
18101	Limited to ATV	Carbide black	Steel	41" (L) x 26" (W) x 6-1/4" (H)

**1 1/4**  
INCH**&****2**  
INCH

## TRAY-STYLE CARGO CARRIERS

- Easily bolts together for quick assembly
- Mesh base for easy cleanup
- Features mounting holes for a cargo net or bungees
- #18100 is constructed from lightweight aluminum (shank made from powder-coated steel)
- Protected by a highly durable E-coat and carbide black powder coat finish



Folding design allows carrier to be tilted up when not in use (18100 and 18109 only)



Frees up space inside the vehicle for passengers and cargo



18100



18109



18110

Part #	Capacity	Inside Dimensions	Shank	Shank	Finish and Material
18110	300 lbs.	47-3/4" (L) x 19-1/2" (W) x 2-1/2" (H)	1-1/4" x 1-1/4" 2" x 2" adapter	Fixed	Carbide black powder coat over steel
18100*	500 lbs.	60" (L) x 19" (W) x 2-3/4" (H)	2" x 2"	Folding	Raw aluminum basket with a powder-coated steel shank
18109*	500 lbs.	60" (L) x 19-1/4" (W) x 2-1/2" (H)	2" x 2"	Folding	Carbide black powder coat over steel

\* Rear-mounted spare tire may interfere with the folding feature.

## AUXILIARY LED INDICATOR LIGHTS

- Auxiliary indicator lights for increased safety on cargo carriers or bike racks
- Double row of LEDs in each strip correspond with brake, turn and running lights
- Industry-standard 4-way flat connector for quick installation
- 3M adhesive backing for secure, convenient mounting
- Durable, waterproof construction for lasting weather resistance



53201



Increases safety on cargo carriers



Versatile, stick-on adhesive backing

**Part # Includes**

53201 Two LED light strips, adhesive backing and wiring harnesses

**1 1/4**  
INCH**&****2**  
INCH

# BASKET-STYLE CARGO CARRIERS

- Constructed from heavy-duty, tubular steel
- Angled shank elevates carrier for more ground clearance (select models)
- Mesh base for easy cleanup (excl #18145)
- Built-in reflectors add visibility for increased safety
- Easily accepts a cargo bag, cargo net or bungees
- Protected by a highly durable E-coat and carbide black powder coat finish



6" tall sides keep items more secure during travel



Frees up space inside the vehicle for passengers and cargo



Folding design allows carrier to be tilted up when not in use (select models)



18150



18151



18145



18152



18153

Part #	Capacity	Inside Dimensions	Shank Size	Shank	Finish	Material
18150	500 lbs.	59-1/2" (L) x 20-1/4" (W) x 5-12" (H)	2" x 2"	Fixed	Carbide black	Steel
18151*	500 lbs.	58" (L) x 20" (W) x 5-1/2" (H)	2" x 2"	Folding	Carbide black	Steel
18152	500 lbs.	60" (L) x 24" (W) x 6" (H)	2" x 2"	Fixed	Carbide black	Steel
18153*	500 lbs.	60" (L) x 23-3/4" (W) x 5-1/2" (H)	2" x 2"	Folding	Carbide black	Steel
18145	500 lbs.	46-1/2" (L) x 17-1/2" (W) x 5-1/2" (H)	1-1/4" x 1-1/4" 2" x 2" adapter	Fixed	Carbide black	Steel

\* Rear-mounted spare tire may interfere with the folding feature

## Replacement Basket Plates

Part #	Includes	Fits
19236	2 basket assembly plates	18150, 18151, 18152, 18153

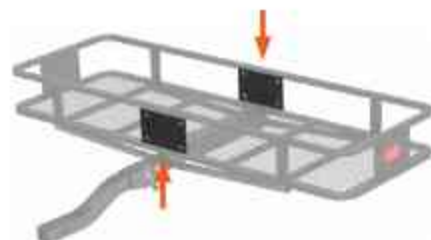



## MAXIMIZE YOUR TRUCK BED CARGO SPACE

### UNIVERSAL TRUCK BED EXTENDER

- Unique, folding tailgate for easier cargo access, no flip-up required
- Universal design fits most full-size truck beds, including short and long beds
- Innovative pin-latch system for fast installation and removal as needed
- No drilling or bed modifications required
- Extends 6-1/2' beds to 8-1/2' and 8' beds to over 10'
- Squared off corners maximize cargo space, unlike rounded models
- Three-piece design easily disassembles for compact storage and easy handling
- Weighs only 40 lbs. for stress-free handling
- Compatible with most tonneau covers
- Strong tubular steel construction with durable carbide black powder coat finish
- May not fit with flare-style tailgates



18325



Unique, folding tailgate for easier cargo access, no flip-up required



Innovative pin-latch system for fast installation and removal as needed. No drilling required



Three-piece design easily disassembles for compact storage and easy handling

Part #	Height		Outside Dimensions		Inside Dimensions	
	Back	Front	Width	Length	Width	Height
18325	19-3/4"	17"	60-1/2"	29"	58-3/4"	26-1/2"

## ROOF RACK CROSSBARS FOR JEEP WRANGLER

- Adds rooftop storage space on select hardtop Jeep models (see table below for application)
- Full-width slotted channels for adjustable positioning of straps, hooks or bolts
- Quick-release gutter clamps allow for no-drill, as-needed installation
- Welded steel with a durable carbide black powder coat finish for maximum rust resistance



18122



Adds rooftop storage space on select hardtop Jeep models (see table below)



Full-width slotted channels for adjustable positioning of straps, hooks or bolts



Quick-release, gutter clamps allow for no-drill, as-needed installation

Part #	Years	Years	Capacity	Material	Finish
18119	Jeep Wrangler JK	07 - 18	150 lbs.	Welded steel	Carbide black
18122 <b>N</b>	Jeep Wrangler JL	18 - 22			
	Jeep Gladiator	20 - 22			

## UNIVERSAL ROOF RACK CROSSBARS

- Lightweight, powder-coated aluminum
- Adjustable, universal design mounts to roof side rails with up to 50" span
- Integrated rubber strip on top of bars to protect and help secure cargo
- Compatible with CURT roof rack cargo carrier and kayak racks



18118



Rubber-coated, key-operated twist knobs for enhanced security



Adjustable, universal design mounts to roof side rails with up to 50" span



Sleek, oval-shaped crossbars to match the OE style of modern vehicles

Part #	Capacity	Length	Width	Height	Includes
18118	150 lbs.	53-3/8"	2-1/8"	7/8" (2" installed)	Two crossbars and mounting hardware





**EASILY ADJUSTS TO ACCEPT VIRTUALLY ANY SIZE KAYAK**

## ROOF RACK KAYAK HOLDERS

- Lightweight, powder-coated aluminum
- Notched pivot points for precise positioning and locking
- Universal brackets mount on any roof rack crossbars with no tools required
- Foam padding protects kayakers from scuffs and scratches
- Straps loop around the kayak for secure travel



18320



Rotating arms pivot to fit virtually any size kayak or paddleboard



Foam padding protects kayakers from scuffs and scratches



Arms fold in seconds for convenient, compact storage in the included bag

Part #	Capacity	Includes
18320	75 lbs.	Two holders, straps and mounting hardware

## Replacement nylon tie-down straps

Part #	Width	Length	Includes
19235	1"	9-1/2'	Two straps



19235

# ROOF RACK CARGO CARRIER

- Frees up space inside the vehicle for passengers and cargo
- Mounts to most roof rack base rails
- Lightweight and easy to install with included mounting brackets
- Two-piece design easily bolts together for quick assembly



18115



18117



18117 packaging



18115 packaging



Mounts to most roof rack base rails and easily accepts a CURT cargo bag or net.



Frees up the vehicle interior by providing nearly 11 sq. ft. of usable cargo space.



Extension increases the storage area of the cargo basket by nearly six sq. ft.

Part #	Description	Capacity	Inside Dimensions	Storage Area	Finish	Material
18115	Roof basket	Limited to vehicle	41-1/2" (L) x 37" (W) x 4" (H)	10-5/8 sq.-ft.	E-coat and carbide black	Steel
18117	Extension	Limited to vehicle	21" (L) x 37" (W) x 4" (H)	Adds 5-3/8 sq.-ft.	E-coat and carbide black	Steel

## Replacement Parts

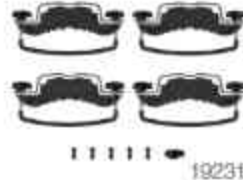

Part #	Description	Includes
19231	Roof rail installation hardware	4 bracket plates / 4 bracket saddles / 9 knobs / 4 - M6 x 16mm bolts / 1 - M6 x 25mm bolt / 4 U-bolts
19242	Fairing installation hardware	3 small clips / 3 large clips / 4 - M6 x 25mm bolts / 3 plastic spacers / 3 - M6 x 40mm bolts / 6 - M6 lock nuts

# CARGO BAGS

- Keeps cargo protected from water, dirt, wind damage and more
- Made from thick, 500 x 500 denier, UV-resistant vinyl
- Zippers feature large holes to accept a padlock
- Tie-down straps securely attach to cargo carrier frame
- Easily folds up for compact storage



Features welded seams to be highly weather-resistant, helping keep cargo dry



Lockable zipper enclosure with hook-and-loop flap helps keep the inside dry



Fits into CURT roof rack cargo carriers and most CURT hitch cargo carriers



18220



18221



18210 & 18211

Part #	Dimensions	Storage	Straps	Description	Yarn Count	Weight	Thickness
18210	56" x 18" x 21"	12.25 cubic feet	6	Cargo carrier bag	500 denier	600 grams per square meter	0.45mm - 0.55mm
18211	56" x 22" x 21"	15.00 cubic feet	6	Cargo carrier bag			
18220	38" x 34" x 18"	13.50 cubic feet	4	Roof rack cargo carrier cargo bag			
18221	59" x 34" x 18"	21 cubic feet	6	Roof rack cargo carrier cargo bag			

# CARGO NETS



Elastic netting provides better cargo security compared to bungee cords



Attachment hooks feature holes for easy handling and installation



18202



Netted storage bag

Part #	Dimensions	Fits	Includes
18202	43" x 24"	60" wide carriers	Net and storage bag
18200	44" x 38"	Roof rack cargo carrier	Net and storage bag
18201	65" x 38"	Extended roof rack cargo carrier	Net and storage bag

# CARGO STRAPS

- Cambuckle mechanism allows for quick, direct tension on lighter loads
- Ratchet mechanism allows for greater tension on heavy loads
- High-strength, woven nylon
- Cinching components protected by a durable yellow zinc-plated finish



Perfect for securing cargo in trailers, truck beds and more



Secures cargo better than bungee cords or rope



83036



83047



83048



83015

83016



83001

83002



83009

83010



83019

83020



83025

83026



83027

83028

Part #	Work Load	Break Strength	Quantity	Color	Length	Width	Hook Style	Hook Finish	Mechanism
83015	300 lbs.	900 lbs.	2	Dark green	15'	1"	S-hook	Rubber-coated	Cambuckle
83016	300 lbs.	900 lbs.	4	Dark green	16'	1"	S-hook	Rubber-coated	Cambuckle
83001	500 lbs.	1,500 lbs.	2	Red	10'	1"	S-hook	Rubber-coated	Ratchet
83002	500 lbs.	1,500 lbs.	4	Red	16'	1"	S-hook	Rubber-coated	Ratchet
83009	500 lbs.	1,500 lbs.	2	Black	10'	1"	S-hook	Rubber-coated	Ratchet
83010	500 lbs.	1,500 lbs.	4	Black	16'	1"	S-hook	Rubber-coated	Ratchet
83019	733 lbs.	2,200 lbs.	1	Blue	16'	1"	J-hook	Rubber-coated	Ratchet
83020	733 lbs.	2,200 lbs.	2	Blue	16'	1"	J-hook	Rubber-coated	Ratchet
83025	1,100 lbs.	3,300 lbs.	1	Orange	16'	1"	J-hook	Rubber-coated	Ratchet
83026	1,100 lbs.	3,300 lbs.	2	Orange	16'	1"	J-hook	Rubber-coated	Ratchet
83027	1,100 lbs.	3,300 lbs.	1	Lime green	16'	1"	S-hook	Rubber-coated	Ratchet
83028	1,100 lbs.	3,300 lbs.	2	Lime green	16'	1"	S-hook	Rubber-coated	Ratchet
83036	1,667 lbs.	5,000 lbs.	1	Yellow	14'	1-1/2"	J-hook	Yellow zinc-plated	Ratchet
83047	3,333 lbs.	10,000 lbs.	1	Yellow	27'	2"	J-hook	Yellow zinc-plated	Ratchet
83048	3,333 lbs.	10,000 lbs.	1	Yellow	27'	2"	Flat hook	Yellow zinc-plated	Ratchet

**CAUTION:** Use of adapters and extenders can reduce tongue weight or vertical load capacity of the vehicle's hitch. Products under 12" reduce load capacity by 25%. Products over 12" reduce load capacity by 50%.

## 2 INCH & 2½ INCH & 3 INCH TRAILER HITCH RECEIVER TUBE ADAPTERS & EXTENDERS

### Adapters

- Adapts a receiver tube opening to a different size
- #45048 can be cut down from 34" to 24" and has integrated safety chain loops and electrical bracket



45785



45790



45770



45775



45013



45789



45791



45781



45795



45796



45048

### Extenders

- Solid steel shank for optimum strength



Adds clearance for a trailer or hitch-mounted accessory (45791)



Moves coupling point farther from the vehicle to avoid obstructions

### Measuring adapters and extenders



Length is measured between pin-holes, from center to center

Part #	Adapts From	Adapts To	GTW / TW	Weight Dist. GTW / TW	Length	Finish
<b>Adapters</b>						
45785	1-1/4"	2"	Not for towing use / 350 lbs.	--	6-1/4"	Gloss black
45790	1-1/4"	2"	Not for towing use / 350 lbs.	--	10"	Gloss black
45770	2"	1-1/4"	3,500 / 350 lbs.	--	4"	Gloss black
45775	2"	1-1/4"	3,500 / 350 lbs.	--	9-1/2"	Gloss black
45013	Vertical 2"	Standard 2"	5,000 / 500 lbs.	--	4-1/4"	Gloss black
45048	2-1/2"	2"	4,500 / 450 lbs.	6,000 / 600 lbs.	34"	Gloss black
			6,000 / 600 lbs.	8,000 / 800 lbs.	24"	
<b>Extenders</b>						
45789	--	--	Not for towing use / 350 lbs.	--	7"	Gloss black
45791	--	--	3,500 / 350 lbs.	--	8"	Gloss black
45781*	--	--	3,500 / 350 lbs.	--	8"	Gloss black
45795	--	--	3,500 / 350 lbs.	--	14"	Gloss black
45796	--	--	3,500 / 350 lbs.	--	18"	Gloss black

\* Hollow shank

## 2

INCH

# SPECIALIZED ADAPTERS

- Fits any 2" x 2" receiver tube opening
- Top receiver increases ground clearance for a cargo carrier or other hitch-mounted accessories
- Top receiver not for towing use
- Provides two receiver tubes for multiple accessories, such as a cargo carrier and a ball mount (#45792)
- Ideal for carrying a bike rack while towing a trailer (#45810)



45794 provides added ground clearance.



45792 provides two receiver tubes



45810 provides a ball mount and receiver tube to tow a trailer and an additional accessory



Part #	Description	GTW / TW	Drop	Rise	Length	Hole Size	Finish
45794	Raised receiver adapter (only for use in the rise position)	Not for towing use / 350 lbs.	--	4-1/4"	5-1/4"	--	Gloss black
45792	Dual receiver extender with pin & clip	3,500 / 350 lbs.	--	5-13/16"	8"	--	Gloss black
45810	Multi-use ball mount with pin & clip	7,500 / 750 lbs.	2"	5-13/16"	12-1/4"	1"	Gloss black

## 3

INCH

## 2 1/2

INCH

## 2

INCH

# REDUCER SLEEVES

- #45408 set reduces a 3" receiver tube opening to fit a 2" or 2-1/2" shank
- Limited to trailer hitch capacity



45405 - single



45408 - nested set



45409



45408 set includes two reducers to fit multiple accessories



Reduces the receiver tube opening to fit smaller shank sizes

Part #	Reduces From	Reduces To	Length	Finish
45405	2-1/2"	2"	5-1/2"	Carbide black
45409	3"	2-1/2"	6-1/4"	Carbide black
45408*	3"	2-1/2"	6-1/4"	Carbide black
	2-1/2"	2"		

\* 2-1/2" to 2" inner sleeve only designed for 2-1/2" receiver tubes with 2-1/4" from the collar to the hitch pin hole

## How to use a reducer sleeve



# RINGS & TIE-DOWN ANCHORS

See adjacent page  
for part number table

## Recessed rope rings

- Recessed design eliminates obstruction and provides a finished look
- Constructed from high-strength steel
- Mounting screws not included



83601



83710



83600



83740



83742



83732



83730



83731 two-pack

## Backing plate

- Adds strength to tie-down anchors
- Constructed from high-strength steel
- Compatible with #83600, #83740 and #83742
- Mounting screws not included



83607



83740 & 83607



83600 & 83607



83720



83710 in 83720

## Trim ring

- Provides a clean, finished look for recessed plate #83710
- Helps protect plate edges from damage and corrosion

## Lashing rings

- Heavy-duty design with large opening offers a reliable anchoring point
- Raw finish allows for ready welding of mounting bracket
- Constructed from high-strength, forged steel



83750



83760



83770



83780



Adds attachment point to a trailer

# RINGS & TIE-DOWN ANCHORS

Part #	Capacity	Break Strength	Finish	Base Size	Mount Hole Size	Mounting Hole Pattern	Ring I.D.	Ring Thickness
<b>Recessed Rope Rings</b>								
83710	1,000 lbs.	1,000 lbs.	Zinc-plated	3-1/2" x 3-1/2"	1/4"	1-3/16"	1-1/8" x 1-5/8"	1/4"
83601	1,200 lbs.	1,200 lbs.	Zinc-plated	5" x 3-1/2"	1/4"	4-1/16" x 1/4"	1-3/8" x 1-7/8"	1/4"
83600	5,000 lbs.	7,000 lbs.	Zinc-plated	4-7/8" x 4-1/2"	3/8"	3-3/8" x 2-7/8"	1-1/2" x 1-1/2"	1/2"
<b>D-Rings</b>								
83730	1,200 lbs.	2,400 lbs.	Zinc-plated	2-1/4" x 13/16"	1/4"	1-1/2"	1" x 1-1/4"	1/4"
83731*	1,200 lbs.	2,400 lbs.	Zinc-plated	2-1/4" x 13/16"	1/4"	1-1/2"	1" x 1-1/4"	1/4"
83732	1,200 lbs.	2,400 lbs.	Stainless	2-1/4" x 13/16"	1/4"	1-1/2"	1" x 1-1/4"	1/4"
83740	3,600 lbs.	11,000 lbs.	Yellow zinc-plated	1-3/4" x 3-11/16" x 7/8"	7/16" square	2"	3" x 3"	1/2"
83742	3,600 lbs.	11,000 lbs.	Zinc-plated	1-3/4" x 3-11/16" x 7/8"	7/16" square	2"	3" x 3"	1/2"
<b>Backing Plate and Trim Ring</b>								
83720	--	--	Plastic	--	--	--	3" x 3"	3/8"
83607	--	--	Gloss black	6" x 6"	7/16"	3" x 3-1/4" (2" center)	--	--
<b>Lashing Rings</b>								
83750	6,100 lbs.	18,000 lbs.	Raw steel	2-1/4" x 1-5/8" x 1-1/4"	--	--	3" x 3"	5/8"
83760	8,833 lbs.	26,500 lbs.	Raw steel	2-1/4" x 1-5/8" x 1-1/4"	--	--	3" x 3"	3/4"
83770	15,587 lbs.	46,760 lbs.	Raw steel	2-1/4" x 2-1/8" x 1-3/4"	--	--	3" x 3"	1"
83780	15,587 lbs.	47,000 lbs.	Raw steel	2-1/4" x 2-1/8" x 1-3/4"	--	--	3" x 4"	1"

\* Packaged two-pack

## FOLD-AWAY ROPE HOOK

- Fold-away design eliminates obstruction and provides a finished look
- Includes mounting hardware



Folds out as needed and folds away to be unobtrusive



## WELD-ON STAKE POCKET

- Perfectly sized to accept a 2x4 wood or metal stud
- Raw finish allows for ready welding
- Made in the USA



83072

Bulk #	Pkg #	Capacity	Finish
83060	83061	1,200 lbs.	Chrome-plated

Part #	Finish	Inside Width	Inside Depth
83072	Raw	3-1/2"	1-5/8"





# MARKETING SUPPORT

# CURT UNIVERSITY



Scan or visit  
[curtmfg.com/university](http://curtmfg.com/university)

CURT University is a self-service learning tool for CURT products and resources and provides easy access to nearly all of our marketing support materials. It is designed to educate our customers to enhance their sales and grow their business!

## POINT-OF-PURCHASE



Catalog



Poster



Counter mat



Trailer hitch display stand

### Literature & Catalog

- Tri-fold literature educates the consumer about the advantages of CURT product lines
- Tri-fold: 8-1/2" x 3-1/2" finished size

### Banners & Posters

- Bold graphics and clear lifestyle messaging to draw attention to your store
- Various options designed to promote your CURT product offering while educating your customers

### Retail Signage

- Window stickers, indoor / outdoor signage and counter mats to help promote CURT products
- Header cards also available

### Displays & Signage

- We offer a number of custom-built displays to furnish your store and showcase our products
- Choose from floor and countertop options
- 48" x 8" Lozier-ready header cards also available

## PLANOGRAM SUPPORT

### In-Store Planograms

CURT offers custom planogram services tailored to your needs. Whether pre-designed or custom, we can help provide a convenient retail solution for your store.

Please contact your sales representative for more information about sizes and options or to discuss custom planogram options.



Contact your sales representative for a complete list of available items and how to qualify.

# TRAILER HITCHES LISTED NUMERICALLY

Part #	Years	Make	Model
11000	10-14	VOLKSWAGEN	GOLF
11000	10-14	VOLKSWAGEN	GTI
11001	10-16	MERCEDES-BENZ	E350
11002	10-11	HONDA	ACCORD CROSSTOUR
11002	12-15	HONDA	CROSSTOUR
11005	91-92	SATURN	SC
11005	93-02	SATURN	SC1
11005	93-02	SATURN	SC2
11005	91-02	SATURN	SL
11005	91-02	SATURN	SL1
11005	91-02	SATURN	SL2
11005	93-99	SATURN	SW1
11005	93-01	SATURN	SW2
11006	07-12	DODGE	CALIBER
11011	97-99	VOLKSWAGEN	CABRIO
11011	93-99	VOLKSWAGEN	GOLF
11012	94-99	MITSUBISHI	GALANT
11013	11-14	CADILLAC	CTS
11014	97-01	HONDA	CR-V
11019	10-13	KIA	FORTE KOUP
11020	08-15	SMART	FORTWO
11023	10-13	ACURA	ZDX
11024	99-04	CHEVROLET	TRACKER
11024	99-05	SUZUKI	GRAND VITARA
11024	96-98	SUZUKI	SIDEKICK
11025	11-14	HYUNDAI	SONATA
11025	11-15	KIA	OPTIMA
11027	95-00	CHRYSLER	CIRRUS
11027	95-06	DODGE	STRATUS
11027	96-00	PLYMOUTH	BREEZE
11028	06-15	MAZDA	MX-5 MIATA
11030	12-13	MERCEDES-BENZ	C250
11030	08-13	MERCEDES-BENZ	C300
11030	08-13	MERCEDES-BENZ	C350
11030	08-13	MERCEDES-BENZ	C63 AMG
11031	07-10	KIA	RONDO
11033	07-08	BMW	328X
11033	07-08	BMW	335XI
11034	97-04	CHEVROLET	CORVETTE
11037	08-16	AUDI	A5 QUATTRO
11041	94-04	FORD	MUSTANG
11047	10-15	LEXUS	IS250
11048	10-11	FORD	MUSTANG
11051	10-14	HONDA	INSIGHT
11054	98-05	VOLKSWAGEN	PASSAT
11055	11-12	FORD	FIESTA
11058	07-08	HONDA	FIT
11060	07-11	TOYOTA	YARIS
11064	09-13	HONDA	FIT
11065	11-13	VOLVO	C70
11066	98-10	VOLKSWAGEN	BEETLE
11066	99-06	VOLKSWAGEN	GOLF
11066	07-09	VOLKSWAGEN	GOLF CITY
11067	11-19	FORD	FIESTA
11068	09-13	INFINITI	G37
11068	14-14	INFINITI	Q60
11070	99-05	VOLKSWAGEN	JETTA
11073	11-14	MAZDA	2
11074	06-09	VOLKSWAGEN	GTI
11074	06-09	VOLKSWAGEN	RABBIT
11076	00-05	VOLKSWAGEN	PASSAT
11077	11-16	HONDA	CR-Z
11081	07-10	CHRYSLER	SEBRING
11081	08-10	DODGE	AVENGER
11083	01-05	VOLKSWAGEN	JETTA
11085	11-14	ACURA	TSX

Part #	Years	Make	Model
11085	08-12	HONDA	ACCORD
11086	10-16	HYUNDAI	GENESIS COUPE
11087	11-13	SCION	TC
11088	11-17	NISSAN	JUKE
11090	07-16	VOLKSWAGEN	EOS
11091	09-17	VOLKSWAGEN	CC
11091	06-10	VOLKSWAGEN	PASSAT
11092	06-11	HYUNDAI	ACCENT
11092	06-11	KIA	RIO5
11094	06-11	HYUNDAI	ACCENT
11094	06-11	KIA	RIO
11096	07-10	VOLKSWAGEN	PASSAT
11103	07-10	JEEP	GRAND CHEROKEE
11105	91-02	FORD	ESCORT
11105	91-99	MERCURY	TRACER
11109	95-05	CHEVROLET	CAVALIER
11109	95-05	PONTIAC	SUNFIRE
11110	10-13	KIA	SOUL
11111	11-13	INFINITI	M37
11111	11-13	INFINITI	M56
11111	14-19	INFINITI	Q70
11112	08-08	SATURN	ASTRA
11115	03-07	SATURN	ION
11117	82-02	CHEVROLET	CAMARO
11117	82-02	PONTIAC	FIREBIRD
11120	08-14	SUBARU	IMPREZA
11122	10-13	CHEVROLET	CAMARO
11124	11-13	KIA	FORTE
11126	02-08	MINI	COOPER
11127	12-15	MAZDA	5
11128	98-98	CHEVROLET	TRACKER
11128	89-97	GEO	TRACKER
11128	89-98	SUZUKI	SIDEKICK
11130	07-10	MINI	COOPER
11132	01-10	CHRYSLER	PT CRUISER
11133	11-14	CHRYSLER	200
11133	11-14	DODGE	AVENGER
11134	11-14	SCION	XD
11138	14-17	CHEVROLET	SS
11138	08-09	PONTIAC	G8
11140	06-11	SAAB	9-3
11141	96-05	TOYOTA	RAV4
11145	92-93	ACURA	INTEGRA
11147	94-01	ACURA	INTEGRA
11148	96-00	HYUNDAI	ELANTRA
11150	89-95	MAZDA	MPV
11154	02-04	ACURA	RSX
11155	96-98	ACURA	TL
11158	12-18	FORD	FOCUS
11159	96-04	ACURA	RL
11160	07-11	MINI	COOPER
11164	02-08	AUDI	A4
11164	02-08	AUDI	A4 QUATTRO
11164	04-08	AUDI	S4
11164	03-04	VOLKSWAGEN	PASSAT
11166	98-04	AUDI	A6
11166	98-04	AUDI	A6 QUATTRO
11166	01-05	AUDI	ALLROAD QUATTRO
11167	92-94	AUDI	100
11167	92-94	AUDI	100 QUATTRO
11167	95-97	AUDI	A6
11167	95-98	AUDI	A6 QUATTRO
11169	96-01	AUDI	A4
11169	96-01	AUDI	A4 QUATTRO
11169	00-02	AUDI	S4
11174	00-00	BMW	323CI

Part #	Years	Make	Model
11174	99-00	BMW	323I
11174	01-05	BMW	325CI
11174	01-05	BMW	325I
11174	01-05	BMW	325XI
11174	99-00	BMW	328I
11174	01-05	BMW	330CI
11174	01-05	BMW	330I
11174	01-05	BMW	330XI
11177	92-98	BMW	318I
11177	92-97	BMW	318IS
11177	98-99	BMW	323I
11177	98-99	BMW	323IS
11177	92-95	BMW	325I
11177	92-95	BMW	325IS
11177	96-99	BMW	328I
11177	96-99	BMW	328IS
11177	95-99	BMW	M3
11178	00-00	BMW	323CI
11178	01-04	BMW	325CI
11178	01-04	BMW	330CI
11179	01-03	BMW	525I
11179	99-00	BMW	528I
11179	01-03	BMW	530I
11179	99-03	BMW	540I
11181	98-02	CHEVROLET	PRIZM
11181	93-97	GEO	PRIZM
11181	93-02	TOYOTA	COROLLA
11184	11-11	BMW	1-SERIES M
11184	08-11	BMW	128I
11184	08-11	BMW	135I
11186	09-16	AUDI	A4
11186	09-16	AUDI	A4 QUATTRO
11187	95-02	CHRYSLER	SEBRING
11187	95-00	DODGE	AVENGER
11187	01-02	DODGE	STRATUS
11188	10-16	AUDI	A5
11188	08-16	AUDI	A5 QUATTRO
11189	11-13	MERCEDES-BENZ	E350
11190	01-06	CHRYSLER	SEBRING
11191	90-94	EAGLE	TALON
11191	90-94	MITSUBISHI	ECLIPSE
11191	90-94	PLYMOUTH	LASER
11192	06-13	AUDI	A3
11195	09-12	AUDI	A4 QUATTRO
11195	13-16	AUDI	ALLROAD
11196	11-15	CADILLAC	CTS
11197	12-16	AUDI	A7 QUATTRO
11198	04-09	HONDA	S2000
11200	11-17	LEXUS	CT200H
11202	09-14	NISSAN	CUBE
11203	94-97	HONDA	ACCORD
11204	01-05	HONDA	CIVIC
11205	94-97	HONDA	ACCORD
11207	97-00	ACURA	EL
11207	92-00	HONDA	CIVIC
11209	92-00	HONDA	CIVIC
11210	11-14	FORD	MUSTANG
11211	95-99	HONDA	ODYSSEY
11211	96-99	ISUZU	OASIS
11214	95-05	HYUNDAI	ACCENT
11216	99-01	HYUNDAI	SONATA
11216	01-05	KIA	OPTIMA
11220	01-06	HYUNDAI	ELANTRA
11221	11-15	CHEVROLET	VOLT
11222	11-15	CHEVROLET	CAMARO
11223	90-91	LEXUS	ES250

Part #	Years	Make	Model
11223	86-91	TOYOTA	CAMRY
11223	86-89	TOYOTA	CELICA
11223	89-92	TOYOTA	COROLLA
11223	90-92	TOYOTA	SUPRA
11224	99-02	INFINITI	G20
11227	89-92	GEN	PRIZM
11227	90-94	LEXUS	LS400
11227	90-99	TOYOTA	CELICA
11227	87-92	TOYOTA	COROLLA
11227	87-90	TOYOTA	TERCEL
11232	12-15	VOLKSWAGEN	PASSAT
11233	82-00	LEXUS	SC300
11233	92-00	LEXUS	SC400
11234	12-22	VOLKSWAGEN	PASSAT
11235	91-94	MAZDA	PROTEGE
11238	98-05	LEXUS	GS300
11238	98-09	LEXUS	GS400
11238	01-05	LEXUS	GS430
11239	83-92	MAZDA	626
11239	88-92	MAZDA	MX-6
11240	12-20	CHEVROLET	SONIC
11245	92-96	EAGLE	SUMMIT
11245	92-95	MINISUBISHI	EXPO
11245	92-94	MINISUBISHI	EXPO LRV
11245	92-94	PLYMOUTH	COLT
11250	12-17	HYUNDAI	ACCENT
11250	12-17	KIA	RIO
11251	93-01	NISSAN	ALTIMA
11254	12-17	HYUNDAI	VELOSTER
11255	95-96	NISSAN	MAXIMA
11256	12-19	NISSAN	VERSA
11257	91-94	NISSAN	SENTRA
11258	12-16	CHEVROLET	SONIC
11259	95-96	NISSAN	200SX
11259	95-96	NISSAN	SENTRA
11260	12-15	VOLKSWAGEN	BEETLE
11261	97-98	NISSAN	200SX
11261	97-99	NISSAN	SENTRA
11262	12-17	KIA	RIO
11263	00-06	NISSAN	SENTRA
11264	02-06	NISSAN	ALTIMA
11264	04-08	NISSAN	MAXIMA
11265	03-19	TOYOTA	COROLLA
11270	12-12	VOLKSWAGEN	BEETLE
11272	12-13	MINI	COOPER
11276	10-15	TOYOTA	PRIUS
11276	12-15	TOYOTA	PRIUS PLUG-IN
11276	12-17	TOYOTA	PRIUS V
11278	12-14	CHEVROLET	ORLANDO
11280	03-06	SUBARU	BAJA
11281	13-16	DODGE	DART
11282	12-17	BUICK	VERANO
11282	11-15	CHEVROLET	CRUZE
11283	93-96	TOYOTA	COROLLA
11285	92-95	TOYOTA	PASEO
11286	12-16	SUBARU	IMPREZA
11286	13-15	SUBARU	XV CROSSTREK
11289	00-05	TOYOTA	CELICA
11289	00-05	TOYOTA	ECHO
11290	01-03	ACURA	CL
11290	99-03	ACURA	TL
11290	98-07	HONDA	ACCORD
11291	12-15	SCION	IQ
11292	01-05	KIA	RIO
11293	06-12	MINISUBISHI	ECLIPSE
11294	00-07	FORD	FOCUS
11296	01-07	FORD	FOCUS
11298	01-02	SATURN	L100
11298	01-03	SATURN	L200
11298	01-05	SATURN	L300

Part #	Years	Make	Model
11298	00-00	SATURN	LW1
11298	00-00	SATURN	LW2
11298	01-03	SATURN	LW200
11298	01-03	SATURN	LW300
11302	11-17	NISSAN	JUKE
11303	11-16	HYUNDAI	ELANTRA
11303	13-14	HYUNDAI	ELANTRA COUPE
11304	12-17	HYUNDAI	AZERA
11306	07-11	CHEVROLET	AVEO5
11306	09-10	PONTIAC	G3
11307	03-13	CADILLAC	CTS
11307	05-11	CADILLAC	STS
11308	03-05	MAZDA	6
11311	13-19	CADILLAC	ATS
11312	05-08	FORD	MUSTANG
11315	08-11	SUBARU	IMPREZA
11316	13-15	CHEVROLET	SPARK
11317	08-14	SUBARU	IMPREZA
11318	05-06	SAAB	9-2X
11318	93-07	SUBARU	IMPREZA
11319	08-11	FORD	FOCUS
11320	04-06	SUZUKI	VERONA
11321	04-08	ACURA	TL
11325	06-10	HYUNDAI	SONATA
11326	03-11	SAAB	9-3
11327	03-07	HONDA	ACCORD
11328	13-15	MINISUBISHI	LANCER
11329	06-09	FORD	FUSION
11329	07-09	LINCOLN	MKZ
11329	06-06	LINCOLN	ZEPHYR
11329	06-08	MAZDA	6
11329	06-09	MERCURY	MILAN
11330	05-10	SCION	TC
11331	07-11	CHEVROLET	AVEO
11333	11-16	MINI	COOPER COUNTRYMAN
11334	13-15	CHEVROLET	SPARK
11336	05-12	ACURA	RL
11337	11-13	VOLVO	C30
11338	06-10	MAZDA	5
11339	02-08	JAGUAR	X-TYPE
11344	06-11	AUDI	AG
11344	05-11	AUDI	AG QUATTRO
11347	12-18	FIAT	500
11348	07-12	NISSAN	VERSA
11349	13-19	NISSAN	SENTRA
11351	06-08	KIA	MAGENTIS
11351	06-10	KIA	OPTIMA
11352	07-22	NISSAN	ALTIMA
11352	09-21	NISSAN	MAXIMA
11354	12-19	VOLKSWAGEN	BEETLE
11356	14-21	MAZDA	6
11359	09-13	MAZDA	6
11362	13-18	LEXUS	ES300H
11362	13-18	LEXUS	ES350
11363	12-19	FIAT	500
11364	14-17	FIAT	500L
11366	18-19	LEXUS	GS300
11366	13-20	LEXUS	GS350
11367	14-16	BMW	228i
11367	15-16	BMW	228i XDRIVE
11367	17-21	BMW	230i
11367	17-21	BMW	230i XDRIVE
11367	13-18	BMW	320i
11367	13-18	BMW	320i XDRIVE
11367	14-18	BMW	328i
11367	14-19	BMW	328i XDRIVE
11367	11-16	BMW	328i
11367	11-16	BMW	328i XDRIVE
11367	17-18	BMW	330i
11367	14-16	BMW	335i GT XDRIVE

Part #	Years	Make	Model
11367	13-15	BMW	335i XDRIVE
11367	16-18	BMW	340i
11367	16-18	BMW	340i XDRIVE
11367	14-18	BMW	428i
11367	15-16	BMW	428i GRAN COUPE
11367	14-16	BMW	428i XDRIVE
11367	15-16	BMW	428i XDRIVE GRAN COUPE
11367	17-20	BMW	430i
11367	17-20	BMW	430i GRAN COUPE
11367	17-20	BMW	430i XDRIVE
11367	17-20	BMW	430i XDRIVE GRAN COUPE
11367	14-16	BMW	435i
11367	15-16	BMW	435i GRAN COUPE
11367	14-16	BMW	435i XDRIVE
11367	15-16	BMW	435i XDRIVE GRAN COUPE
11367	17-20	BMW	440i
11367	17-20	BMW	440i GRAN COUPE
11367	17-20	BMW	440i XDRIVE
11367	17-20	BMW	440i XDRIVE GRAN COUPE
11367	17-20	BMW	M240i
11367	17-20	BMW	M240i XDRIVE
11368	14-18	KIA	FORTE
11369	13-16	FORD	FIESTA
11370	07-12	NISSAN	SENTRA
11371	14-15	CHEVROLET	CRUZE
11372	06-06	LEXUS	GS300
11372	07-11	LEXUS	GS350
11372	06-06	LEXUS	GS430
11372	06-13	LEXUS	IS250
11372	06-12	LEXUS	IS350
11373	14-15	CHEVROLET	CAMARO
11375	14-15	SCION	TC
11376	14-14	MERCEDES-BENZ	SLK250
11377	14-18	MAZDA	3
11378	14-19	NISSAN	VERSA NOTE
11379	13-16	SCION	FR-S
11379	13-20	SUBARU	BRZ
11379	17-20	TOYOTA	86
11380	05-13	CHEVROLET	CORVETTE
11381	11-16	BMW	535i
11381	11-16	BMW	535i XDRIVE
11381	11-16	BMW	550i
11381	11-14	BMW	550i XDRIVE
11382	14-15	CADILLAC	CTS
11383	10-13	MAZDA	3
11386	04-09	MAZDA	3
11387	08-14	MINI	COOPER
11389	16-17	LEXUS	IS200T
11389	14-15	LEXUS	IS250
11389	16-20	LEXUS	IS300
11389	14-20	LEXUS	IS350
11390	10-12	FORD	FUSION
11390	10-12	LINCOLN	MKZ
11390	10-11	MERCURY	MILAN
11391	06-11	ACURA	CSX
11391	13-22	ACURA	ILX
11391	06-15	HONDA	CIVIC
11393	10-13	MAZDA	3
11394	14-20	MINISUBISHI	MIRAGE
11395	14-18	KIA	FORTE5
11396	11-17	NISSAN	LEAF
11398	13-16	CHEVROLET	SONIC
11399	15-20	AUDI	A3
11399	15-20	AUDI	A3 QUATTRO
11400	13-17	HYUNDAI	ELANTRA GT
11402	15-19	HYUNDAI	SONATA
11402	16-20	KIA	OPTIMA

Part #	Years	Make	Model
11403	15-17	CHRYSLER	200
11404	14-16	MERCEDES-BENZ	E350
11405	15-21	FORD	MUSTANG
11406	15-20	HONDA	FIT
11407	14-22	INFINITI	Q50
11408	12-16	SUBARU	IMPREZA
11408	15-20	SUBARU	WRX
11408	15-20	SUBARU	WRX STI
11410	15-15	VOLKSWAGEN	JETTA
11411	15-15	VOLKSWAGEN	GOLF SPORTWAGEN
11412	15-21	VOLKSWAGEN	GOLF
11412	15-21	VOLKSWAGEN	GTI
11413	16-16	MERCEDES-BENZ	E350
11415	06-11	SAAB	9-3
11416	16-22	HONDA	HR-V
11417	14-19	MINI	COOPER
11418	16-21	MAZDA	CX-3
11419	14-19	KIA	SOUL
11420	16-16	SCION	IM
11420	17-18	TOYOTA	COROLLA IM
11421	16-16	SCION	IA
11421	17-18	TOYOTA	YARIS IA
11422	17-19	VOLKSWAGEN	GOLF ALLTRACK
11422	15-19	VOLKSWAGEN	GOLF SPORTWAGEN
11423	12-16	AUDI	A6
11423	12-16	AUDI	A6 QUATTRO
11424	17-18	HYUNDAI	ELANTRA
11425	15-15	CHEVROLET	CRUZE
11425	16-16	CHEVROLET	CRUZE LIMITED
11427	05-12	TOYOTA	AVALON
11429	07-08	KIA	SPECTRAS
11430	05-10	CHEVROLET	COBALT
11430	05-06	PONTIAC	PURSUIT
11431	13-18	FORD	FOCUS
11433	16-22	CHEVROLET	SPARK
11434	10-13	KIA	FORTE
11435	16-21	MAZDA	MX-5 MIATA
11436	16-19	CHEVROLET	VOLT
11438	04-11	VOLVO	S40
11438	05-11	VOLVO	V50
11439	16-19	CHEVROLET	CRUZE
11441	16-19	BUICK	CASCADA
11443	10-13	SUZUKI	SX4
11444	05-06	NISSAN	X-TRAIL
11446	08-13	SUZUKI	SX4
11447	05-10	CHEVROLET	COBALT
11447	06-11	CHEVROLET	HRV
11447	07-09	PONTIAC	G5
11447	05-06	PONTIAC	PURSUIT
11447	04-07	SATURN	ION
11448	17-22	AUDI	A4
11448	17-22	AUDI	A4 ALLROAD
11448	17-22	AUDI	A4 QUATTRO
11448	18-21	AUDI	A5 QUATTRO
11448	18-21	AUDI	A5 SPORTBACK
11448	18-21	AUDI	S5
11448	18-21	AUDI	S5 SPORTBACK
11449	17-20	MINI	MIRAGE G4
11452	87-86	CHEVROLET	BERETTA
11452	91-96	CHEVROLET	CORSICA
11453	15-17	NISSAN	MICRA
11454	17-19	MERCEDES-BENZ	E300
11454	20-22	MERCEDES-BENZ	E350
11454	17-19	MERCEDES-BENZ	E400
11454	20-22	MERCEDES-BENZ	E450
11455	04-08	ACURA	TSX
11457	17-21	CHEVROLET	BOLT EV
11458	17-19	CHEVROLET	CRUZE
11462	07-12	MINI	GALANT
11463	16-18	HONDA	CIVIC

Part #	Years	Make	Model
11464	17-20	CHEVROLET	SONIC
11465	17-22	SUBARU	IMPREZA
11466	17-22	SUBARU	IMPREZA
11467	07-10	HYUNDAI	ELANTRA
11468	04-09	TOYOTA	PRIUS
11471	09-12	HYUNDAI	ELANTRA
11472	04-08	MAZDA	RX-8
11473	16-22	TOYOTA	PRIUS
11473	19-20	TOYOTA	PRIUS AWD-E
11473	17-22	TOYOTA	PRIUS PRIME
11474	10-14	VOLKSWAGEN	GOLF
11474	05-18	VOLKSWAGEN	JETTA
11476	02-06	MINI	LANCER
11477	03-08	HYUNDAI	TIBURON
11478	17-22	BMW	530i
11478	17-22	BMW	530i XDRIVE
11478	17-22	BMW	540i
11478	17-22	BMW	540i XDRIVE
11479	08-17	MINI	LANCER
11480	07-19	TOYOTA	YARIS
11482	03-06	INFINITI	G35
11483	03-06	INFINITI	G35
11483	04-05	NISSAN	350Z
11484	12-17	TOYOTA	PRIUS C
11485	15-20	MERCEDES-BENZ	C300
11486	17-20	HYUNDAI	IONIQ
11487	04-06	SCION	XB
11488	05-06	SCION	XA
11489	16-18	FORD	FOCUS
11490	18-22	TOYOTA	C-HR
11491	08-10	SCION	XD
11492	17-18	CHEVROLET	CRUZE
11493	08-13	INFINITI	G37
11493	14-14	INFINITI	Q60
11493	06-06	NISSAN	350Z
11496	09-14	ACURA	TL
11496	09-14	ACURA	TSX
11496	08-10	HONDA	ACCORD
11497	05-06	SAAB	9-2X
11497	03-07	SUBARU	IMPREZA
11498	04-07	BMW	525i
11498	06-07	BMW	525xi
11498	08-10	BMW	528i
11498	09-10	BMW	528i XDRIVE
11498	08-08	BMW	528xi
11498	04-07	BMW	530i
11498	06-07	BMW	530xi
11498	08-10	BMW	535i
11498	10-10	BMW	535i GT
11498	09-10	BMW	535i XDRIVE
11498	08-08	BMW	535xi
11498	04-05	BMW	545i
11498	06-10	BMW	550i
11498	10-10	BMW	550i GT
11498	10-10	BMW	550i GT XDRIVE
11499	11-12	INFINITI	G25
11499	07-08	INFINITI	G35
11499	09-13	INFINITI	G37
11504	87-90	ACURA	LEGEND
11509	18-20	HYUNDAI	ELANTRA GT
11510	08-12	INFINITI	EX35
11510	13-13	INFINITI	EX37
11510	14-17	INFINITI	QX50
11514	91-93	BMW	325i
11514	91-93	BMW	325Si
11514	91-91	BMW	325X
11522	17-22	MINI	COOPER COUNTRYMAN
11523	18-20	TOYOTA	PRIUS C
11524	16-21	MINI	COOPER CLUBMAN
11525	18-22	HONDA	ACCORD

Part #	Years	Make	Model
11527	13-22	BUICK	ENCORE
11527	15-22	CHEVROLET	TRAX
11529	18-22	HYUNDAI	KONA
11530	18-23	BMW	X2
11531	90-91	Geo	STORM
11535	15-20	ACURA	TLX
11539	89-94	NISSAN	240SX
11540	19-22	VOLKSWAGEN	JETTA
11541	90-92	NISSAN	STANZA
11542	83-83	NISSAN	PULSAR
11542	83-86	NISSAN	PULSAR NX
11543	87-90	NISSAN	PULSAR NX
11548	18-20	HYUNDAI	ACCENT
11550	19-21	HYUNDAI	VELOSTER
11555	07-16	HONDA	CR-V
11558	84-86	NISSAN	300ZX
11561	86-88	VOLKSWAGEN	QUANTUM
11562	90-92	DAIHATSU	ROCKY
11563	18-22	NISSAN	KICKS
11564	15-19	VOLKSWAGEN	GOLF R
11566	88-93	FORD	FESTIVA
11567	18-22	TOYOTA	C-HR
11567	19-22	TOYOTA	COROLLA
11570	84-87	PONTIAC	Fiero
11574	84-87	HONDA	CIVIC
11575	20-22	KIA	SOUL
11576	19-22	TOYOTA	AVALON
11578	18-22	TOYOTA	CAMRY
11578	21-22	KIA	SELTOS
11581	17-22	TESLA	3
11583	85-87	HONDA	PRELUDE
11585	84-86	HONDA	CIVIC
11586	87-87	HONDA	CIVIC
11587	88-91	HONDA	CIVIC
11589	84-87	HONDA	CIVIC
11591	16-22	HONDA	CIVIC
11596	20-22	TOYOTA	COROLLA
11598	90-94	MAZDA	323
11599	20-22	MAZDA	CX-30
11600	86-89	MAZDA	323
11602	81-85	MAZDA	RX-7
11604	16-18	HONDA	CIVIC
11609	20-22	HYUNDAI	VENUE
11610	89-90	MINI	SIGMA
11611	87-90	MINI	VAN
11612	20-22	BUICK	ENCORE GX
11612	21-23	CHEVROLET	TRAILBLAZER
11615	19-19	KIA	FORTE
11617	81-85	MERCEDES-BENZ	380SL
11617	74-80	MERCEDES-BENZ	450SL
11617	86-89	MERCEDES-BENZ	560SL
11619	20-22	HYUNDAI	SONATA
11620	20-22	KIA	FORTE
11623	21-22	KIA	K5
11629	89-94	SUBARU	JUSTY
11632	87-89	SUBARU	DL
11632	87-89	SUBARU	GL
11632	87-89	SUBARU	GL-10
11632	93-93	SUBARU	IMPREZA
11632	90-93	SUBARU	LEGACY
11632	90-93	SUBARU	LOYALE
11632	87-89	SUBARU	RX
11633	19-22	MAZDA	3
11634	85-86	SUBARU	DL
11634	85-86	SUBARU	GL
11634	85-86	SUBARU	GL-10
11636	19-21	MAZDA	3
11637	22-22	TOYOTA	COROLLA CROSS
11638	22-22	HYUNDAI	KONA
11643	84-89	TOYOTA	VAN

Part #	Years	Make	Model
11643	88-88	TOYOTA	VAN WAGON
11646	87-91	TOYOTA	CAMRY
11646	86-89	TOYOTA	CELICA
11646	87-88	TOYOTA	CRESSIDA
11646	86-89	TOYOTA	SUPRA
11647	86-89	TOYOTA	CELICA
11649	79-83	TOYOTA	COROLLA
11649	79-82	TOYOTA	CORONA
11649	81-84	TOYOTA	STARLET
11649	83-86	TOYOTA	TERCEL
11652	68-79	VOLKSWAGEN	BEETLE
11652	71-79	VOLKSWAGEN	SUPER BEETLE
11656	80-91	VOLKSWAGEN	VANAGON
11657	87-91	VOLKSWAGEN	VANAGON
11658	80-84	VOLKSWAGEN	JETTA
11661	85-93	VOLKSWAGEN	CABRIOLET
11664	90-93	VOLVO	240
11664	86-89	VOLVO	244
11664	86-89	VOLVO	245
11666	84-87	MERCEDES-BENZ	190D
11666	84-87	MERCEDES-BENZ	190E
11679	05-09	KIA	SPECTRA
11681	13-17	HONDA	ACCORD
11699	07-10	HONDA	ELEMENT
11700	03-11	HONDA	ELEMENT
11701	03-09	MERCEDES-BENZ	E320
11701	06-09	MERCEDES-BENZ	E350
11701	03-06	MERCEDES-BENZ	E500
11701	03-06	MERCEDES-BENZ	E55 AMG
11701	07-09	MERCEDES-BENZ	E550
11701	07-09	MERCEDES-BENZ	E63 AMG
11703	90-96	NISSAN	300ZX
11704	89-92	FORD	PROBE
11705	84-96	CHEVROLET	CORVETTE
11707	91-96	INFINITI	G20
11712	77-88	PORSCHE	924
11712	83-91	PORSCHE	944
11713	91-95	TOYOTA	MR2
11714	90-92	VOLKSWAGEN	GOLF
11716	90-94	VOLKSWAGEN	CORRADO
11718	90-94	VOLKSWAGEN	PASSAT
11721	88-89	MERCEDES-BENZ	190D
11721	88-93	MERCEDES-BENZ	190E
11724	93-97	HONDA	CIVIC DEL SOL
11727	93-97	INFINITI	J30
11728	93-95	MITSUBISHI	DIAMANTE
11729	90-97	MAZDA	MIATA
11730	94-98	SAAB	900
11733	75-79	JAGUAR	XJ12
11733	75-87	JAGUAR	XJ6
11733	76-93	JAGUAR	XJS
11735	95-97	VOLKSWAGEN	PASSAT
11736	95-97	VOLKSWAGEN	PASSAT
11744	96-99	MERCEDES-BENZ	E300
11744	96-02	MERCEDES-BENZ	E320
11744	97-97	MERCEDES-BENZ	E420
11744	98-02	MERCEDES-BENZ	E430
11744	99-02	MERCEDES-BENZ	E55 AMG
11746	90-97	MAZDA	MIATA
11749	99-05	MAZDA	MIATA
11754	99-02	SAAB	9-3
11756	07-10	BMW	335i
11756	07-08	BMW	335Xi
11768	02-06	HONDA	CR-V
11771	06-06	BMW	325Xi
11771	07-11	BMW	328i
11771	09-11	BMW	328i XDRIVE
11771	07-08	BMW	328Xi
11772	96-99	INFINITI	I30
11772	97-99	NISSAN	MAXIMA

Part #	Years	Make	Model
11773	01-03	ACURA	MDX
11773	03-03	HONDA	PILOT
11801	96-96	INFINITI	Q45
11804	88-91	MAZDA	929
11805	79-85	MERCEDES-BENZ	300TD
11807	81-86	SAAB	900
11811	89-98	SAAB	9000
11815	94-96	MERCEDES-BENZ	C220
11815	97-00	MERCEDES-BENZ	C230
11815	94-00	MERCEDES-BENZ	C280
11815	95-97	MERCEDES-BENZ	C36 AMG
11815	96-00	MERCEDES-BENZ	C43 AMG
11815	98-03	MERCEDES-BENZ	CLK320
11815	99-03	MERCEDES-BENZ	CLK430
11815	03-03	MERCEDES-BENZ	CLK500
11815	01-03	MERCEDES-BENZ	CLK55 AMG
11816	88-93	MERCEDES-BENZ	300CE
11816	87-93	MERCEDES-BENZ	300D
11816	86-93	MERCEDES-BENZ	300E
11816	92-93	MERCEDES-BENZ	400E
11821	99-08	SAAB	9-5
11822	00-04	VOLVO	S40
11822	00-04	VOLVO	V40
11823	06-06	MERCEDES-BENZ	S350
11823	06-06	MERCEDES-BENZ	S430
11823	00-06	MERCEDES-BENZ	S500
11823	01-06	MERCEDES-BENZ	S600
11824	03-07	MERCEDES-BENZ	C230
11824	01-05	MERCEDES-BENZ	C240
11824	06-07	MERCEDES-BENZ	C280
11824	02-04	MERCEDES-BENZ	C32 AMG
11824	01-05	MERCEDES-BENZ	C320
11824	06-07	MERCEDES-BENZ	C350
11824	05-06	MERCEDES-BENZ	C55 AMG
11824	06-06	MERCEDES-BENZ	CLS500
11824	06-06	MERCEDES-BENZ	CLS55 AMG
11824	07-07	MERCEDES-BENZ	CLS550
11824	07-07	MERCEDES-BENZ	CLS63 AMG
11830	98-03	MERCEDES-BENZ	E320
11831	99-09	SAAB	9-5
11900	14-19	CADILLAC	CTS
11900	16-22	CHEVROLET	CAMARO
12002	06-13	SUZUKI	GRAND VITARA
12003	96-98	MAZDA	MPV
12004	07-09	ACURA	RIX
12005	78-81	BUICK	CENTURY
12005	78-87	BUICK	REGAL
12005	78-87	CHEVROLET	EL CAMINO
12005	77-88	CHEVROLET	MONTE CARLO
12005	82-83	OLDSMOBILE	CUTLASS CLERA
12005	78-88	OLDSMOBILE	CUTLASS SUPREME
12005	82-86	PONTIAC	BONNEVILLE
12005	78-87	PONTIAC	GRAND PRIX
12005	78-81	PONTIAC	LEMANS
12006	98-04	DODGE	INTREPID
12009	71-73	BUICK	CENTURION
12009	77-84	BUICK	ELECTRA
12009	77-85	BUICK	LESABRE
12009	92-96	BUICK	ROADMASTER
12009	77-96	CHEVROLET	CAPRICE
12009	80-84	OLDSMOBILE	98
12009	80-80	OLDSMOBILE	DELTA 88
12009	83-86	PONTIAC	PARISIENNE
12011	83-04	CHEVROLET	S10
12011	83-90	GMC	S15
12011	91-04	GMC	SONOMA
12012	83-11	FORD	RANGER
12012	94-09	MAZDA	B2300
12012	94-07	MAZDA	B3000
12012	94-09	MAZDA	B4000

Part #	Years	Make	Model
12013	03-08	TOYOTA	MATRIX
12022	10-11	BUICK	LUCERNE
12025	90-93	CHRYSLER	IMPERIAL
12025	89-94	CHRYSLER	LEBARON
12025	86-93	CHRYSLER	NEW YORKER
12025	88-93	DODGE	DYNASTY
12025	89-95	DODGE	SPIRIT
12025	89-95	PLYMOUTH	ACCLAIM
12027	04-05	CHEVROLET	CLASSIC
12027	97-03	CHEVROLET	MALIBU
12027	97-99	OLDSMOBILE	CUTLASS
12028	00-07	CHEVROLET	MONTE CARLO
12030	10-15	HYUNDAI	TUCSON
12030	11-15	KIA	SPORTAGE
12031	99-17	HONDA	ODYSSEY
12032	98-01	CHRYSLER	CONCORDE
12035	02-04	CHRYSLER	CONCORDE
12035	99-01	CHRYSLER	LHS
12036	07-14	FORD	EDGE
12036	07-15	LINCOLN	MX8
12038	98-08	SUBARU	FORESTER
12040	99-04	OLDSMOBILE	ALERO
12040	99-05	PONTIAC	GRAND AM
12041	77-83	BUICK	ESTATE WAGON
12041	85-90	BUICK	LESABRE
12041	91-96	BUICK	ROADMASTER
12041	77-96	CHEVROLET	CAPRICE
12041	77-92	OLDSMOBILE	CUSTOM CRUISER
12041	83-86	PONTIAC	PARISIENNE
12044	00-05	BUICK	LESABRE
12044	06-09	BUICK	LUCERNE
12044	01-03	OLDSMOBILE	AURORA
12044	00-05	PONTIAC	BONNEVILLE
12045	85-05	CHEVROLET	ASTRO
12045	85-05	GMC	SAFARI
12047	09-13	SUBARU	FORESTER
12048	11-22	MITSUBISHI	OUTLANDER SPORT
12048	11-21	MITSUBISHI	RVR
12049	91-96	BUICK	PARK AVENUE
12049	91-96	OLDSMOBILE	98
12049	97-97	OLDSMOBILE	REGENCY
12051	88-12	CHEVROLET	MALIBU
12051	07-09	SATURN	AURA
12053	89-97	FORD	THUNDERBIRD
12053	93-98	LINCOLN	MARK VIII
12053	89-97	MERCURY	COUGAR
12055	97-99	CADILLAC	DEVILLE
12056	06-10	MERCEDES-BENZ	R350
12056	06-07	MERCEDES-BENZ	R500
12057	11-17	JEEP	COMPASS
12057	11-17	JEEP	PATRIOT
12058	00-05	CADILLAC	DEVILLE
12058	06-11	CADILLAC	DTA
12060	05-12	FORD	ESCAPE
12060	05-11	MAZDA	TRIBUTE
12060	05-11	MERCURY	MARINER
12061	11-17	NISSAN	QUEST
12064	11-22	CHRYSLER	300
12064	11-22	DODGE	CHALLENGER
12064	11-15	DODGE	CHARGER
12065	04-20	TOYOTA	SIENNA
12066	11-18	VOLVO	S60
12066	15-18	VOLVO	V60
12066	15-18	VOLVO	V60 CROSS COUNTRY
12066	08-10	VOLVO	V70
12066	09-16	VOLVO	XC70
12070	10-16	CADILLAC	SRX
12073	92-98	BUICK	SKYLARK
12073	92-98	OLDSMOBILE	ACHIEVA
12073	92-98	PONTIAC	GRAND AM

Part #	Years	Make	Model
12076	10-13	FORD	TRANSIT CONNECT
12083	13-18	ACURA	RDX
12086	09-16	HYUNDAI	GENESIS
12088	09-16	LINCOLN	MKS
12089	06-07	FORD	AEROSTAR
12091	13-20	FORD	FUSION
12091	13-20	LINCOLN	MKZ
12092	13-18	FORD	C-MAX
12093	07-12	MAZDA	CX-7
12094	06-07	CHRYSLER	TOWN & COUNTRY
12094	06-07	DODGE	CARAVAN
12094	06-00	PLYMOUTH	VOYAGER
12095	12-15	CHEVROLET	CAPTIVA SPORT
12095	08-10	SATURN	VUE
12096	15-19	LINCOLN	MKC
12097	09-17	VOLKSWAGEN	TIGUAN
12100	14-18	SUBARU	FORESTER
12101	93-97	CHRYSLER	CONCORDE
12101	94-97	CHRYSLER	LHS
12101	94-96	CHRYSLER	NEW YORKER
12101	93-97	DODGE	INTREPID
12101	93-97	EAGLE	VISION
12102	99-02	MERCURY	VILLAGER
12102	99-02	NISSAN	QUEST
12106	04-09	CADILLAC	SRX
12107	13-18	TOYOTA	AVALON
12107	12-17	TOYOTA	CAMRY
12108	06-18	TOYOTA	RAV4
12110	04-08	TOYOTA	SOLARA
12111	13-19	FORD	ESCAPE
12112	07-15	MAZDA	CX-9
12113	13-18	HYUNDAI	SANTA FE SPORT
12113	14-15	KIA	SORENTO
12114	12-17	LEXUS	LS460
12115	10-16	BUICK	LACROSSE
12115	11-17	BUICK	REGAL
12115	13-19	CADILLAC	XTS
12115	14-20	CHEVROLET	IMPALA
12115	13-15	CHEVROLET	MALIBU
12115	16-16	CHEVROLET	MALIBU LIMITED
12116	14-16	KIA	RONDO
12118	14-19	KIA	CADENZA
12120	14-20	ACURA	RLX
12122	08-20	NISSAN	ROGUE
12122	14-15	NISSAN	ROGUE SELECT
12123	14-22	FORD	TRANSIT CONNECT
12125	95-00	CHEVROLET	LUMINA
12125	95-99	CHEVROLET	MONTÉ CARLO
12126	05-09	HYUNDAI	TUCSON
12126	05-10	KIA	SPORTAGE
12127	96-99	OLDSMOBILE	88
12127	96-99	PONTIAC	BONNEVILLE
12128	92-99	PONTIAC	BONNEVILLE
12130	87-91	FORD	COUNTRY SQUIRE
12130	92-11	FORD	CROWN VICTORIA
12130	80-83	LINCOLN	MARK VI
12130	81-11	LINCOLN	TOWN CAR
12130	87-91	MERCURY	COLONY PARK
12130	88-09	MERCURY	GRAND MARQUIS
12130	03-04	MERCURY	MARAUDER
12134	09-20	DODGE	JOURNEY
12136	14-19	SUBARU	OUTBACK
12137	04-01	JEEP	CHEROKEE
12138	15-15	JEEP	RENEGADE
12140	15-23	FORD	EDGE
12142	15-22	JEEP	RENEGADE
12143	15-16	LEXUS	NX200T
12143	15-16	LEXUS	NX300H
12148	15-18	AUDI	Q3
12148	15-18	AUDI	Q3 QUATTRO

Part #	Years	Make	Model
12154	18-21	MITSUBISHI	ECLIPSE CROSS
12156	16-22	MAZDA	CX-9
12157	97-05	BUICK	PARK AVENUE
12158	17-22	KIA	SPORTAGE
12160	16-20	CADILLAC	CT6
12163	16-18	MERCEDES-BENZ	CLA250
12164	17-19	FORD	FUSION
12164	17-17	LINCOLN	MKZ
12165	17-20	GENESIS	G80
12165	17-19	GENESIS	G90
12165	12-16	HYUNDAI	GENESIS
12166	17-19	BUICK	LACROSSE
12168	17-22	HONDA	CR-V
12170	13-22	MAZDA	CX-5
12171	17-22	KIA	NIRO
12172	17-17	LEXUS	NX200T
12172	18-21	LEXUS	NX300
12172	17-21	LEXUS	NX300H
12173	18-20	BUICK	REGAL TOURX
12174	17-22	JEEP	COMPASS
12175	18-23	HONDA	ODYSSEY
12177	18-22	VOLKSWAGEN	TIGUAN
12180	17-22	CHRYSLER	PACIFICA
12180	20-22	CHRYSLER	VOYAGER
12181	07-09	DODGE	RAIDER
12181	89-94	ISUZU	AMIGO
12181	88-91	ISUZU	TROOPER
12181	83-00	MITSUBISHI	MONTERO
12181	91-97	TOYOTA	LAND CRUISER
12182	17-20	LINCOLN	CONTINENTAL
12184	18-22	SUBARU	CROSSTREK
12185	18-20	BUICK	REGAL SPORTBACK
12185	16-22	CHEVROLET	MALIBU
12186	01-06	CHRYSLER	SEBRING
12187	04-07	FORD	FREETAR
12187	04-07	MERCURY	MONTEREY
12188	18-22	FORD	ECOSPORT
12189	07-10	CHRYSLER	SEBRING
12189	08-10	DODGE	AVENGER
12190	19-22	SUBARU	FORESTER
12200	19-22	TOYOTA	RAV4
12201	18-22	CHEVROLET	EQUINOX
12201	18-22	GMC	TERRAIN
12202	21-22	NISSAN	ROGUE
12203	23-23	MAZDA	CX-50
12207	74-74	VOLVO	142
12207	74-74	VOLVO	144
12207	74-74	VOLVO	145
12207	74-75	VOLVO	164
12207	90-93	VOLVO	240
12207	75-84	VOLVO	242
12207	75-89	VOLVO	244
12207	75-89	VOLVO	245
12207	76-81	VOLVO	262
12207	76-82	VOLVO	264
12207	76-81	VOLVO	265
12209	85-92	VOLVO	740
12209	83-90	VOLVO	760
12209	88-90	VOLVO	780
12209	91-95	VOLVO	940
12209	92-94	VOLVO	960
12211	93-97	VOLVO	850
12211	98-02	VOLVO	C70
12211	98-00	VOLVO	S70
12211	98-00	VOLVO	V70
12217	93-03	VOLKSWAGEN	EUROVAN
12217	93-94	VOLKSWAGEN	TRANSPORTER
12221	03-10	PONTIAC	VIBE
12221	03-13	TOYOTA	MATRIX
12225	97-04	BUICK	REGAL

Part #	Years	Make	Model
12225	97-08	PONTIAC	GRAND PRIX
12228	09-10	PONTIAC	VIBE
12228	09-13	TOYOTA	MATRIX
12231	01-06	LEXUS	LS430
12232	86-07	FORD	TAURUS
12232	88-94	LINCOLN	CONTINENTAL
12232	86-05	MERCURY	SABLE
12233	92-99	BUICK	LESABRE
12233	92-95	OLDSMOBILE	88
12233	92-95	PONTIAC	BONNEVILLE
12234	03-08	PONTIAC	VIBE
12237	95-02	KIA	SPORTAGE
12239	05-09	BUICK	ALLURE
12239	97-05	BUICK	CENTURY
12239	05-09	BUICK	LACROSSE
12239	98-02	OLDSMOBILE	INTRIGUE
12240	05-10	CHRYSLER	300
12240	08-10	DODGE	CHALLENGER
12240	06-10	DODGE	CHARGER
12240	05-08	DODGE	MAGNUM
12241	16-21	HYUNDAI	TUCSON
12242	05-07	FORD	FIVE HUNDRED
12242	05-07	FORD	FREESTYLE
12242	08-09	FORD	TAURUS
12242	08-08	FORD	TAURUS X
12242	05-07	MERCURY	MONTEGO
12242	08-08	MERCURY	SABLE
12243	95-02	LINCOLN	CONTINENTAL
12245	08-12	JEEP	LIBERTY
12252	00-13	CHEVROLET	IMPALA
12252	14-16	CHEVROLET	IMPALA LIMITED
12253	00-06	LINCOLN	LS
12255	07-10	JEEP	COMPASS
12255	07-10	JEEP	PATRIOT
12262	04-06	CHRYSLER	PACIFICA
12264	08-16	CHRYSLER	TOWN & COUNTRY
12264	08-20	DODGE	GRAND CARAVAN
12264	12-15	RAM	C/V
12264	09-14	VOLKSWAGEN	ROITAN
12265	98-04	CADILLAC	SEVILLE
12270	90-04	SUBARU	LEGACY
12270	00-04	SUBARU	OUTBACK
12272	04-07	CHEVROLET	MALIBU
12280	04-07	CHEVROLET	MALIBU
12284	05-09	SUBARU	LEGACY
12284	05-09	SUBARU	OUTBACK
12285	99-06	VOLVO	S80
12287	07-14	VOLVO	S80
12288	00-06	MAZDA	MPV
12289	04-07	CHRYSLER	TOWN & COUNTRY
12289	04-07	DODGE	CARAVAN
12289	04-07	DODGE	GRAND CARAVAN
12290	15-19	SUBARU	LEGACY
12290	10-13	SUBARU	OUTBACK
12291	05-17	CHEVROLET	EQUINOX
12291	10-17	GMC	TERRAIN
12291	06-09	PONTIAC	TORRENT
12291	02-07	SATURN	VUE
12292	08-09	FORD	TAURUS X
12293	03-06	MITSUBISHI	OUTLANDER
12296	10-19	FORD	TAURUS
12298	10-14	SUBARU	LEGACY
12304	91-97	TOYOTA	PREVIA
12318	01-09	VOLVO	S60
12318	01-07	VOLVO	V70
12318	03-07	VOLVO	XC70
12333	05-10	PONTIAC	G6
12336	05-07	BUICK	TERRAZA
12336	05-09	CHEVROLET	UPLANDER
12336	05-09	PONTIAC	MONTANA

Part #	Years	Make	Model	Part #	Years	Make	Model	Part #	Years	Make	Model
12336	05-07	SATURN	RELAY	13021	91-04	GMC	SONOMA	13041	81-94	DODGE	B250
12339	97-03	LEXUS	ES300	13021	96-00	ISUZU	HOMBRE	13041	95-97	DODGE	B2500
12339	04-06	LEXUS	ES330	13024	87-91	TOYOTA	4RUNNER	13041	78-80	DODGE	B300
12339	95-04	TOYOTA	AVALON	13028	75-86	CHEVROLET	C10	13041	81-94	DODGE	B350
12339	97-06	TOYOTA	CAMRY	13028	75-86	CHEVROLET	C20	13041	95-97	DODGE	B3500
12339	99-03	TOYOTA	SOLARA	13028	88-00	CHEVROLET	C2500	13042	88-98	CHEVROLET	C1500
12341	09-15	TOYOTA	VENZA	13028	75-86	CHEVROLET	C30	13042	88-00	CHEVROLET	C2500
12343	07-12	LEXUS	ES350	13028	88-00	CHEVROLET	C3500	13042	88-00	CHEVROLET	C3500
12343	07-11	TOYOTA	CAMRY	13028	91-02	CHEVROLET	C3500HD	13042	91-00	CHEVROLET	C3500HD
12362	96-07	CHRYSLER	TOWN & COUNTRY	13028	75-86	CHEVROLET	K10	13042	99-00	CHEVROLET	SILVERADO 2500
12362	04-07	DODGE	CARAVAN	13028	75-86	CHEVROLET	K20	13042	88-98	GMC	C1500
12362	96-00	PLYMOUTH	VOYAGER	13028	88-00	CHEVROLET	K2500	13042	88-00	GMC	C2500
12490	08-15	SCION	XR	13028	75-86	CHEVROLET	K30	13042	88-00	GMC	C3500
12923	-	(BLANK)	(BLANK)	13028	88-00	CHEVROLET	K3500	13042	91-00	GMC	C3500HD
13000	10-16	LINCOLN	MKT	13028	99-99	CHEVROLET	SILVERADO 2500	13042	99-00	GMC	SIERRA 2500
13001	06-13	SUZUKI	GRAND VITARA	13028	01-06	CHEVROLET	SILVERADO 3500	13043	10-22	LEXUS	GX460
13002	10-16	CADILLAC	SRX	13028	07-07	CHEVROLET	SILVERADO 3500 CLASSIC	13044	02-07	JEEP	LIBERTY
13010	10-11	MERCEDES-BENZ	G55 AMG	13028	88-97	FORD	F SUPER DUTY	13045	93-98	TOYOTA	T100
13010	10-15	MERCEDES-BENZ	G550	13028	75-79	FORD	F-250	13046	06-07	SUBARU	BB TRIBECA
13011	84-90	FORD	BRONCO II	13028	73-97	FORD	F-350	13046	08-10	SUBARU	TRIBECA
13013	95-04	TOYOTA	TACOMA	13028	75-78	GMC	C15	13048	93-98	JEEP	GRAND CHEROKEE
13014	99-16	FORD	F-250 SUPER DUTY	13028	79-86	GMC	C1500	13049	97-02	FORD	EXPEDITION
13014	99-16	FORD	F-350 SUPER DUTY	13028	79-86	GMC	C1500	13049	98-02	LINCOLN	NAVIGATOR
13015	99-03	DODGE	RAM 1500 VAN	13028	75-70	GMC	C25	13050	04-09	CADILLAC	SRX
13015	99-03	DODGE	RAM 2500 VAN	13028	79-00	GMC	C2500	13051	99-04	JEEP	GRAND CHEROKEE
13015	99-03	DODGE	RAM 3500 VAN	13028	75-78	GMC	C35	13052	08-15	LAND ROVER	LR2
13016	78-95	CHEVROLET	G10	13028	79-00	GMC	C3500	13053	03-06	FORD	E-150
13016	78-95	CHEVROLET	G20	13028	91-02	GMC	C3500HD	13053	75-02	FORD	E-150 ECONOLINE
13016	78-96	CHEVROLET	G30	13028	75-78	GMC	K15	13053	03-06	FORD	E-250
13016	78-78	GMC	G15	13028	79-86	GMC	K1500	13053	75-02	FORD	E-250 ECONOLINE
13016	79-95	GMC	G1500	13028	75-78	GMC	K25	13053	75-98	FORD	E-350 ECONOLINE
13016	78-78	GMC	G25	13028	79-00	GMC	K2500	13053	99-06	FORD	E-350 SUPER DUTY
13016	79-95	GMC	G2500	13028	75-78	GMC	K35	13055	03-14	FORD	E-150
13016	78-78	GMC	G35	13028	79-00	GMC	K3500	13055	00-02	FORD	E-150 ECONOLINE
13016	79-96	GMC	G3500	13028	99-99	GMC	SIERRA 2500	13055	03-14	FORD	E-250
13017	73-86	CHEVROLET	C10 SUBURBAN	13028	01-06	GMC	SIERRA 3500	13055	00-02	FORD	E-250 ECONOLINE
13017	73-86	CHEVROLET	C20 SUBURBAN	13028	07-07	GMC	SIERRA 3500 CLASSIC	13055	00-14	FORD	E-350 SUPER DUTY
13017	88-91	CHEVROLET	C2500	13029	99-00	CADILLAC	ESCALADE	13056	98-03	DODGE	DURANGO
13017	73-86	CHEVROLET	K20 SUBURBAN	13029	92-94	CHEVROLET	BLAZER	13061	11-14	CHEVROLET	SILVERADO 2500 HD
13017	87-88	CHEVROLET	R10 SUBURBAN	13029	92-99	CHEVROLET	C1500 SUBURBAN	13061	11-14	CHEVROLET	SILVERADO 3500 HD
13017	89-91	CHEVROLET	R1500 SUBURBAN	13029	92-99	CHEVROLET	C2500 SUBURBAN	13061	11-14	GMC	SIERRA 2500 HD
13017	87-88	CHEVROLET	R20 SUBURBAN	13029	92-99	CHEVROLET	K1500 SUBURBAN	13061	11-14	GMC	SIERRA 3500 HD
13017	89-91	CHEVROLET	R2500 SUBURBAN	13029	92-99	CHEVROLET	K2500 SUBURBAN	13062	11-14	CHEVROLET	SILVERADO 2500 HD
13017	75-78	GMC	C15 SUBURBAN	13029	00-00	CHEVROLET	SUBURBAN 1500	13062	11-14	CHEVROLET	SILVERADO 3500 HD
13017	73-74	GMC	C15/C1500 SUBURBAN	13029	00-00	CHEVROLET	SUBURBAN 2500	13062	11-14	GMC	SIERRA 2500 HD
13017	79-86	GMC	C1500 SUBURBAN	13029	95-00	CHEVROLET	TAHOE	13062	11-14	GMC	SIERRA 3500 HD
13017	75-78	GMC	C25 SUBURBAN	13029	92-00	GMC	YUKON	13063	11-14	CHEVROLET	SILVERADO 2500 HD
13017	73-74	GMC	C25/C2500 SUBURBAN	13032	86-97	FORD	AEROSTAR	13063	11-14	CHEVROLET	SILVERADO 3500 HD
13017	79-91	GMC	C2500	13033	91-01	FORD	EXPLORER	13063	11-14	GMC	SIERRA 2500 HD
13017	79-86	GMC	C2500 SUBURBAN	13033	01-03	FORD	EXPLORER SPORT	13063	11-14	GMC	SIERRA 3500 HD
13017	75-78	GMC	K15 SUBURBAN	13033	91-94	MAZDA	NAVAJO	13064	98-99	NISSAN	FRONTIER
13017	79-86	GMC	K1500 SUBURBAN	13033	97-01	MERCURY	MOUNTAINEER	13065	11-21	JEEP	GRAND CHEROKEE
13017	75-78	GMC	K25 SUBURBAN	13035	85-85	CHEVROLET	ASTRO	13065	22-22	JEEP	GRAND CHEROKEE WK
13017	73-74	GMC	K25/K2500 SUBURBAN	13035	85-85	GMC	SAFARI	13066	10-15	HYUNDAI	TUCSON
13017	79-86	GMC	K2500 SUBURBAN	13037	91-95	CHRYSLER	TOWN & COUNTRY	13066	11-15	KIA	SPORTAGE
13017	87-91	GMC	R1500 SUBURBAN	13037	91-95	DODGE	CARAVAN	13067	07-14	FORD	EDGE
13017	87-91	GMC	R2500 SUBURBAN	13037	91-95	PLYMOUTH	VOYAGER	13067	07-15	LINCOLN	MKX
13018	98-02	MERCEDES-BENZ	ML320	13038	97-04	FORD	F-150	13068	99-17	HONDA	ODYSSEY
13018	03-05	MERCEDES-BENZ	ML350	13038	04-04	FORD	F-150 HERITAGE	13069	11-14	SUBARU	TRIBECA
13018	99-01	MERCEDES-BENZ	ML430	13038	97-99	FORD	F-250	13071	11-14	CHEVROLET	SILVERADO 2500 HD
13018	02-05	MERCEDES-BENZ	ML500	13040	96-14	CHEVROLET	EXPRESS 1500	13071	11-14	CHEVROLET	SILVERADO 3500 HD
13019	83-11	FORD	RANGER	13040	96-22	CHEVROLET	EXPRESS 2500	13071	11-14	GMC	SIERRA 2500 HD
13019	94-09	MAZDA	B2300	13040	96-22	CHEVROLET	EXPRESS 3500	13071	11-14	GMC	SIERRA 3500 HD
13019	94-07	MAZDA	B3000	13040	96-14	GMC	SAVANA 1500	13072	07-09	CHRYSLER	ASPEN
13019	94-09	MAZDA	B4000	13040	96-22	GMC	SAVANA 2500	13072	04-09	DODGE	DURANGO
13020	95-04	CHEVROLET	BLAZER	13040	96-22	GMC	SAVANA 3500	13073	10-12	HYUNDAI	SANTA FE
13020	95-01	GMC	JIMMY	13041	78-80	DODGE	B100	13073	11-13	KIA	SORENTO
13020	96-04	OLDSMOBILE	BRAVADA	13041	81-94	DODGE	B150	13076	10-13	FORD	TRANSIT CONNECT
13021	83-04	CHEVROLET	S10	13041	95-97	DODGE	B1500	13077	07-18	BMW	X5
13021	83-90	GMC	S15	13041	78-80	DODGE	B200	13077	14-19	BMW	X6



Part #	Years	Make	Model
13078	11-17	NISSAN	QUEST
13079	11-22	MITSUBISHI	OUTLANDER SPORT
13079	11-21	MITSUBISHI	RVR
13081	11-17	JEEP	COMPASS
13081	11-17	JEEP	PATRIOT
13082	88-99	CHEVROLET	C1500
13082	88-00	CHEVROLET	C2500
13082	88-00	CHEVROLET	C3500
13082	88-99	CHEVROLET	K1500
13082	88-00	CHEVROLET	K2500
13082	88-00	CHEVROLET	K3500
13082	88-99	GMC	C1500
13082	88-00	GMC	C2500
13082	88-00	GMC	C3500
13082	88-99	GMC	K1500
13082	88-00	GMC	K2500
13082	88-00	GMC	K3500
13083	83-94	CHEVROLET	S10 BLAZER
13083	92-94	GMC	JIMMY
13083	83-91	GMC	S15 JIMMY
13083	91-94	OLDSMOBILE	BRAVADA
13084	84-01	JEEP	CHEROKEE
13085	95-03	FORD	WINDSTAR
13086	84-95	TOYOTA	PICKUP
13087	96-02	TOYOTA	4RUNNER
13088	97-03	INFINITI	QX4
13088	96-04	NISSAN	PATHFINDER
13089	96-97	LEXUS	LX450
13089	91-97	TOYOTA	LAND CRUISER
13091	92-00	MITSUBISHI	MONTERO
13092	86-94	NISSAN	D21
13093	11-22	CHRYSLER	300
13093	15-16	DODGE	CHALLENGER
13093	12-16	DODGE	CHARGER
13094	92-95	TOYOTA	4RUNNER
13095	87-95	NISSAN	PATHFINDER
13096	94-94	HONDA	PASSPORT
13096	91-97	ISUZU	RODEO
13097	98-03	DODGE	DURANGO
13098	96-99	ACURA	SLX
13098	92-02	ISUZU	TROOPER
13099	75-86	CHEVROLET	C10
13099	88-98	CHEVROLET	C1500
13099	75-86	CHEVROLET	C20
13099	88-00	CHEVROLET	C2500
13099	75-86	CHEVROLET	C30
13099	88-00	CHEVROLET	C3500
13099	91-00	CHEVROLET	C3500HD
13099	75-86	CHEVROLET	K10
13099	88-98	CHEVROLET	K1500
13099	75-86	CHEVROLET	K20
13099	88-00	CHEVROLET	K2500
13099	75-86	CHEVROLET	K30
13099	88-00	CHEVROLET	K3500
13099	88-96	FORD	F SUPER DUTY
13099	63-83	FORD	F-100
13099	75-96	FORD	F-150
13099	63-96	FORD	F-250
13099	63-96	FORD	F-350
13099	75-78	GMC	C15
13099	79-98	GMC	C1500
13099	75-78	GMC	C25
13099	79-00	GMC	C2500
13099	75-78	GMC	C35
13099	79-00	GMC	C3500
13099	91-00	GMC	C3500HD
13099	75-78	GMC	K15
13099	79-98	GMC	K1500
13099	75-78	GMC	K25
13099	79-00	GMC	K2500

Part #	Years	Make	Model
13099	75-78	GMC	K35
13099	79-00	GMC	K3500
13102	10-13	MERCEDES-BENZ	GL350
13102	07-13	MERCEDES-BENZ	GL450
13102	08-13	MERCEDES-BENZ	GL550
13102	11-11	MERCEDES-BENZ	ML350
13103	07-09	MERCEDES-BENZ	R320
13103	06-12	MERCEDES-BENZ	R350
13103	06-07	MERCEDES-BENZ	R500
13105	04-20	TOYOTA	SIENNA
13106	91-03	FORD	EXPLORER
13106	97-01	MERCURY	MOUNTAINEER
13108	01-06	CHEVROLET	SILVERADO 2500 HD
13108	07-07	CHEVROLET	SILVERADO 2500 HD CLASSIC
13108	01-06	GMC	SIERRA 2500 HD
13108	07-07	GMC	SIERRA 2500 HD CLASSIC
13109	12-21	NISSAN	NV1500
13109	12-21	NISSAN	NV2500
13109	12-21	NISSAN	NV3500
13110	09-20	FORD	FLEX
13110	10-17	LINCOLN	MKT
13112	06-10	FORD	EXPLORER
13112	06-10	MERCURY	MOUNTAINEER
13113	06-11	MITSUBISHI	ENDEAVOR
13114	08-13	BMW	X6
13115	15-21	KIA	SEDONA
13116	11-18	PORSCHE	CAYENNE
13116	11-17	VOLKSWAGEN	TOUAREG
13119	12-16	HONDA	CR-V
13120	10-15	HYUNDAI	TUCSON
13120	11-16	KIA	SPORTAGE
13121	99-00	CADILLAC	ESCALADE
13121	92-96	CHEVROLET	BLAZER
13121	92-99	CHEVROLET	C1500 SUBURBAN
13121	92-99	CHEVROLET	C2500 SUBURBAN
13121	92-99	CHEVROLET	K1500 SUBURBAN
13121	92-99	CHEVROLET	K2500 SUBURBAN
13121	00-00	CHEVROLET	SUBURBAN 1500
13121	00-00	CHEVROLET	SUBURBAN 2500
13121	95-00	CHEVROLET	TAHOE
13121	92-99	GMC	C1500 SUBURBAN
13121	92-99	GMC	C2500 SUBURBAN
13121	92-99	GMC	K1500 SUBURBAN
13121	92-99	GMC	K2500 SUBURBAN
13121	92-00	GMC	YUKON
13122	14-18	MOBILITY VENTURES	MV-1
13122	11-12	VPG	MV-1
13125	97-02	FORD	EXPEDITION
13125	98-02	LINCOLN	NAVIGATOR
13126	14-20	INFINITI	QX60
13126	13-16	NISSAN	PATHFINDER
13128	12-19	LAND ROVER	RANGE ROVER EVOQUE
13130	13-18	ACURA	MDX
13131	13-19	FORD	ESCAPE
13132	83-04	CHEVROLET	S10
13132	83-90	GMC	S15
13132	91-04	GMC	SONOMA
13133	09-17	VOLKSWAGEN	TIGUAN
13135	16-17	SUBARU	CROSSTREK
13135	13-15	SUBARU	XV CROSSTREK
13136	09-17	AUDI	Q5
13136	15-18	PORSCHE	MACAN
13138	83-11	FORD	RANGER
13138	94-09	MAZDA	B2300
13138	94-07	MAZDA	B3000
13138	94-09	MAZDA	B4000
13140	13-15	BMW	X1

Part #	Years	Make	Model
13142	10-12	MERCEDES-BENZ	GLK350
13143	10-15	LEXUS	RX350
13143	10-15	LEXUS	RX450H
13144	14-18	SUBARU	FORESTER
13145	87-04	DODGE	DAKOTA
13146	14-20	ACURA	MDX
13146	16-22	HONDA	PILOT
13147	09-13	SUBARU	FORESTER
13149	06-18	TOYOTA	RAVA
13151	93-98	JEEP	GRAND CHEROKEE
13152	13-18	HYUNDAI	SANTA FE SPORT
13152	14-15	KIA	SORENTO
13153	13-18	HYUNDAI	SANTA FE
13153	19-19	HYUNDAI	SANTA FE XL
13154	10-12	ACURA	MDX
13155	13-15	MERCEDES-BENZ	GLK250
13156	97-03	INFINITI	QX4
13156	06-04	NISSAN	PATHFINDER
13157	96-02	TOYOTA	4RUNNER
13158	10-14	SUBARU	LEGACY
13160	84-01	JEEP	CHEROKEE
13161	07-14	CHEVROLET	TAHOE
13162	00-06	BMW	X5
13163	14-20	MITSUBISHI	OUTLANDER
13165	15-18	CHEVROLET	CITY EXPRESS
13165	13-21	NISSAN	NV200
13167	14-22	FORD	TRANSIT CONNECT
13171	14-19	JEEP	CHEROKEE
13172	14-18	JEEP	CHEROKEE
13173	14-14	MERCEDES-BENZ	GL350
13175	14-18	CHEVROLET	SILVERADO 1500
13175	19-19	CHEVROLET	SILVERADO 1500 LD
13175	14-18	GMC	SIERRA 1500
13175	19-19	GMC	SIERRA 1500 LIMITED
13176	15-22	CHEVROLET	COLORADO
13176	15-22	GMC	CANYON
13177	13-14	MERCEDES-BENZ	GLK350
13178	15-19	CHEVROLET	SILVERADO 2500 HD
13178	15-19	CHEVROLET	SILVERADO 3500 HD
13178	15-19	GMC	SIERRA 2500 HD
13178	15-19	GMC	SIERRA 3500 HD
13180	00-06	TOYOTA	TUNDRA
13182	11-22	DODGE	DURANGO
13182	12-21	JEEP	GRAND CHEROKEE
13182	22-22	JEEP	GRAND CHEROKEE WK
13183	00-04	NISSAN	XTERRA
13184	00-06	TOYOTA	TUNDRA
13186	13-19	FORD	ESCAPE
13187	15-19	CHEVROLET	SILVERADO 2500 HD
13187	15-19	CHEVROLET	SILVERADO 3500 HD
13187	15-19	GMC	SIERRA 2500 HD
13187	15-19	GMC	SIERRA 3500 HD
13188	04-10	INFINITI	QX56
13188	05-15	NISSAN	ARMADA
13188	04-04	NISSAN	PATHFINDER ARMADA
13190	14-16	MERCEDES-BENZ	GL450
13190	14-16	MERCEDES-BENZ	GL550
13190	17-19	MERCEDES-BENZ	GLS450
13190	17-19	MERCEDES-BENZ	GLS550
13193	15-22	FORD	TRANSIT-150
13193	15-22	FORD	TRANSIT-250
13193	15-22	FORD	TRANSIT-350
13194	15-19	LINCOLN	MKC
13195	19-20	HYUNDAI	SANTA FE
13195	16-20	KIA	SORENTO
13196	93-98	TOYOTA	T100
13197	17-19	INFINITI	QX30
13197	15-20	MERCEDES-BENZ	GLA250
13197	15-19	MERCEDES-BENZ	GLA45 AMG
13198	07-21	TOYOTA	TUNDRA

Part #	Years	Make	Model	Part #	Years	Make	Model	Part #	Years	Make	Model
13199	04-15	NISSAN	TITAN	13222	08-02	HONDA	PASSPORT	13207	04-06	DODGE	DURANGO
13200	14-19	TOYOTA	HIGHLANDER	13222	02-03	ISUZU	AXIOM	13300	95-04	CHEVROLET	BLAZER
13201	09-20	DODGE	JOURNEY	13222	08-04	ISUZU	RODEO	13300	95-01	GMC	JIMMY
13203	15-22	CHEVROLET	COLORADO	13223	97-04	NISSAN	MONTERO SPORT	13300	96-04	OLDSMOBILE	BRAVADA
13203	15-22	GMC	CANYON	13229	05-10	DODGE	DAKOTA	13301	07-18	CHEVROLET	SILVERADO 1500
13204	08-20	NISSAN	ROGUE	13229	06-09	NISSAN	RAIDER	13301	19-19	CHEVROLET	SILVERADO 1500 LD
13204	14-15	NISSAN	ROGUE SELECT	13230	05-10	DODGE	DAKOTA	13301	07-18	GMC	SIERRA 1500
13205	15-22	NISSAN	MURANO	13233	16-22	VOLVO	XC90	13301	19-19	GMC	SIERRA 1500 LIMITED
13206	14-19	SUBARU	OUTBACK	13234	15-23	FORD	EDGE	13303	16-22	BMW	X1
13207	14-22	RAM	PROMASTER 1500	13235	08-02	HONDA	PASSPORT	13304	17-22	NISSAN	TITAN
13207	14-22	RAM	PROMASTER 2500	13235	09-00	ISUZU	AMIGO	13305	17-21	VOLVO	S90
13207	14-22	RAM	PROMASTER 3500	13235	08-04	ISUZU	RODEO	13309	17-20	NISSAN	PATHFINDER
13208	01-10	CHEVROLET	SILVERADO 2500 HD	13236	15-22	CHRYSLER	300	13310	68-74	DODGE	B100 PICKUP
13208	07-07	CHEVROLET	SILVERADO 2500 HD CLASSIC	13236	11-22	DODGE	CHALLENGER	13310	77-93	DODGE	D150
13208	01-06	CHEVROLET	SILVERADO 3500	13236	15-22	DODGE	CHARGER	13310	68-74	DODGE	D200 PICKUP
13208	07-07	CHEVROLET	SILVERADO 3500 CLASSIC	13238	15-18	AUDI	Q3	13310	81-93	DODGE	D250
13208	08-10	CHEVROLET	SILVERADO 3500 HD	13238	15-18	AUDI	Q3 QUATTRO	13310	68-74	DODGE	D300 PICKUP
13208	01-10	GMC	SIERRA 2500 HD	13240	16-21	HYUNDAI	TUCSON	13310	81-93	DODGE	D350
13208	07-07	GMC	SIERRA 2500 HD CLASSIC	13241	05-22	NISSAN	FRONTIER	13310	80-96	FORD	BRONCO
13208	01-06	GMC	SIERRA 3500	13241	09-12	SUZUKI	EQUATOR	13310	73-83	FORD	F-100
13208	02-07	GMC	SIERRA 3500 CLASSIC	13243	14-22	LAND ROVER	RANGE ROVER SPORT	13310	75-97	FORD	F-150
13208	07-10	GMC	SIERRA 3500 HD	13244	02-07	JEEP	LIBERTY	13310	73-97	FORD	F-250
13209	15-16	AUDI	Q3	13245	08-12	JEEP	LIBERTY	13310	73-97	FORD	F-350
13210	01-10	CHEVROLET	SILVERADO 2500 HD	13250	03-06	DODGE	SPRINTER 2500	13314	07-01	HONDA	CR-V
13210	07-07	CHEVROLET	SILVERADO 2500 HD CLASSIC	13250	03-06	DODGE	SPRINTER 3500	13315	13-22	MAZDA	CX-5
13210	01-06	CHEVROLET	SILVERADO 3500	13251	05-10	JEEP	GRAND CHEROKEE	13316	11-17	BMW	X3
13210	07-07	CHEVROLET	SILVERADO 3500 CLASSIC	13252	04-12	CHEVROLET	COLORADO	13316	15-18	BMW	X4
13210	08-10	CHEVROLET	SILVERADO 3500 HD	13252	04-12	GMC	CANYON	13317	16-21	NISSAN	TITAN XD
13210	01-10	GMC	SIERRA 2500 HD	13252	06-06	ISUZU	I-280	13318	02-08	MERCEDES-BENZ	G500
13210	07-07	GMC	SIERRA 2500 HD CLASSIC	13252	07-08	ISUZU	I-290	13320	02-02	DODGE	RAM 1500
13210	01-06	GMC	SIERRA 3500	13252	06-06	ISUZU	I-350	13322	99-13	CHEVROLET	SILVERADO 1500
13210	07-07	GMC	SIERRA 3500 CLASSIC	13252	07-08	ISUZU	I-370	13322	07-07	CHEVROLET	SILVERADO 1500 CLASSIC
13210	07-10	GMC	SIERRA 3500 HD	13264	16-22	TOYOTA	TACOMA	13322	01-06	CHEVROLET	SILVERADO 1500 HD
13211	01-10	CHEVROLET	SILVERADO 2500 HD	13265	03-06	DODGE	SPRINTER 2500	13322	07-07	CHEVROLET	SILVERADO 1500 HD CLASSIC
13211	07-07	CHEVROLET	SILVERADO 2500 HD CLASSIC	13265	03-06	DODGE	SPRINTER 3500	13322	99-04	CHEVROLET	SILVERADO 2500
13211	01-06	GMC	SIERRA 3500	13266	11-18	VOLVO	S60	13322	99-13	GMC	SIERRA 1500
13211	07-07	GMC	SIERRA 3500 CLASSIC	13266	15-18	VOLVO	V60	13322	07-07	GMC	SIERRA 1500 CLASSIC
13211	07-10	GMC	SIERRA 3500 HD	13266	15-18	VOLVO	V60 CROSS COUNTRY	13322	01-06	GMC	SIERRA 1500 HD
13211	01-10	CHEVROLET	SILVERADO 2500 HD	13266	08-10	VOLVO	V70	13322	07-07	GMC	SIERRA 1500 HD CLASSIC
13211	07-07	CHEVROLET	SILVERADO 2500 HD CLASSIC	13266	09-16	VOLVO	XC70	13322	07-07	GMC	SIERRA 2500
13211	01-06	CHEVROLET	SILVERADO 3500	13268	10-17	VOLVO	XC60	13323	05-15	TOYOTA	TACOMA
13211	07-07	CHEVROLET	SILVERADO 3500 CLASSIC	13269	15-22	JEEP	RENEGADE	13326	02-02	DODGE	RAM 1500
13211	08-10	CHEVROLET	SILVERADO 3500 HD	13270	06-10	HUMMER	H3	13328	01-06	ACURA	MDX
13211	01-10	GMC	SIERRA 2500 HD	13271	16-21	FIAT	500X	13328	03-08	HONDA	PILOT
13211	07-07	GMC	SIERRA 2500 HD CLASSIC	13272	16-19	LEXUS	RX350	13329	17-22	KIA	NIRO
13211	01-06	GMC	SIERRA 3500	13273	18-21	NISSAN	ECLIPSE CROSS	13331	18-21	AUDI	Q5
13211	07-07	GMC	SIERRA 3500 CLASSIC	13275	07-09	DODGE	SPRINTER 2500	13332	99-06	CHEVROLET	SILVERADO 1500
13211	07-10	GMC	SIERRA 3500 HD	13275	07-09	DODGE	SPRINTER 3500	13332	07-07	CHEVROLET	SILVERADO 1500 CLASSIC
13213	01-10	CHEVROLET	SILVERADO 2500 HD	13275	07-16	FREIGHTLINER	SPRINTER 3500	13332	01-06	CHEVROLET	SILVERADO 1500 HD
13213	07-07	CHEVROLET	SILVERADO 2500 HD CLASSIC	13275	10-11	MERCEDES-BENZ	SPRINTER 3500	13332	07-07	CHEVROLET	SILVERADO 1500 HD CLASSIC
13213	01-06	CHEVROLET	SILVERADO 3500	13276	16-23	MERCEDES-BENZ	METRIS	13332	99-04	CHEVROLET	SILVERADO 2500
13213	07-07	CHEVROLET	SILVERADO 3500 CLASSIC	13277	17-22	AUDI	Q7	13332	99-06	GMC	SIERRA 1500
13213	08-10	CHEVROLET	SILVERADO 3500 HD	13280	87-04	DODGE	DAKOTA	13332	07-07	GMC	SIERRA 1500 CLASSIC
13213	01-10	GMC	SIERRA 2500 HD	13281	17-22	KIA	SPORTAGE	13332	01-06	CHEVROLET	SILVERADO 1500 HD
13213	07-07	GMC	SIERRA 2500 HD CLASSIC	13282	16-20	LEXUS	RX450H	13332	07-07	CHEVROLET	SILVERADO 1500 HD CLASSIC
13215	15-22	RAM	PROMASTER CITY	13284	16-22	MAZDA	CX-9	13332	99-04	CHEVROLET	SILVERADO 2500
13217	93-03	VOLKSWAGEN	EUROVAN	13285	17-22	CADILLAC	XT5	13332	99-06	GMC	SIERRA 1500
13217	93-94	VOLKSWAGEN	TRANSPORTER	13287	12-18	FORD	RANGER	13332	07-07	GMC	SIERRA 1500 CLASSIC
13219	15-15	JEEP	RENEGADE	13290	16-20	MERCEDES-BENZ	GLC300	13332	01-06	GMC	SIERRA 1500 HD
13220	07-15	AUDI	Q7	13290	17-20	MERCEDES-BENZ	GLC43 AMG	13332	07-07	GMC	SIERRA 1500 HD CLASSIC
13220	04-10	PORSCHE	CAYENNE	13291	17-21	JAGUAR	F-PACE	13332	99-04	GMC	SIERRA 2500
13220	04-10	VOLKSWAGEN	TOUAREG	13292	16-18	BUICK	ENVISION	13333	03-10	DODGE	RAM 1500
				13293	17-23	GMC	ACADIA	13333	03-10	DODGE	RAM 2500
				13294	16-18	MERCEDES-BENZ	GLE350	13333	03-10	DODGE	RAM 3500
				13294	17-19	MERCEDES-BENZ	GLE43 AMG	13333	11-18	RAM	1500
				13295	14-22	RAM	PROMASTER 1500	13333	19-22	RAM	1500 CLASSIC
				13295	14-22	RAM	PROMASTER 2500	13333	11-13	RAM	2500
				13295	14-22	RAM	PROMASTER 3500	13333	11-13	RAM	3500
				13296	07-09	CHRYSLER	ASPEN	13334	07-11	DODGE	NITRO
				13296	07-09	DODGE	DURANGO	13336	05-07	BUICK	TERRAZA

Part #	Years	Make	Model
13336	05-09	CHEVROLET	UPLANDER
13336	05-09	PONTIAC	MONTANA
13336	05-07	SATURN	RELAY
13337	15-17	LEXUS	NX200T
13337	18-21	LEXUS	NX300
13337	15-21	LEXUS	NX300H
13339	99-12	CHEVROLET	SILVERADO 1500
13339	07-07	CHEVROLET	SILVERADO 1500 CLASSIC
13339	01-06	CHEVROLET	SILVERADO 1500 HD
13339	07-07	CHEVROLET	SILVERADO 1500 HD CLASSIC
13339	99-04	CHEVROLET	SILVERADO 2500
13339	99-12	GMC	SIERRA 1500
13339	07-07	GMC	SIERRA 1500 CLASSIC
13339	01-06	GMC	SIERRA 1500 HD
13339	07-07	GMC	SIERRA 1500 HD CLASSIC
13339	99-04	GMC	SIERRA 2500
13340	02-05	KIA	SEDONA
13342	07-08	MERCEDES-BENZ	ML320
13342	06-11	MERCEDES-BENZ	ML350
13342	06-07	MERCEDES-BENZ	ML500
13342	08-09	MERCEDES-BENZ	ML550
13343	11-20	TOYOTA	SIENNA
13344	05-07	BUICK	TERRAZA
13344	05-09	CHEVROLET	UPLANDER
13344	97-05	CHEVROLET	VENTURE
13344	97-04	OLDSMOBILE	SILHOUETTE
13344	99-09	PONTIAC	MONTANA
13344	97-98	PONTIAC	TRANS SPORT
13345	07-08	HYUNDAI	ENTOURAGE
13345	06-14	KIA	SEDONA
13349	07-10	KIA	SEDONA
13352	04-05	FORD	F-150
13354	07-13	ACURA	MDX
13355	97-03	FORD	F-150
13355	04-04	FORD	F-150 HERITAGE
13355	97-99	FORD	F-250
13355	99-15	FORD	F-250 SUPER DUTY
13355	99-15	FORD	F-350 SUPER DUTY
13355	08-15	FORD	F-450 SUPER DUTY
13356	09-16	TOYOTA	VENZA
13357	04-05	FORD	F-150
13358	07-09	DODGE	SPRINTER 2500
13358	07-09	DODGE	SPRINTER 3500
13358	07-21	FREIGHTLINER	SPRINTER 2500
13358	07-21	FREIGHTLINER	SPRINTER 3500
13358	10-22	MERCEDES-BENZ	SPRINTER 2500
13358	10-22	MERCEDES-BENZ	SPRINTER 3500
13359	97-03	FORD	F-150
13359	04-04	FORD	F-150 HERITAGE
13359	97-99	FORD	F-250
13359	99-15	FORD	F-250 SUPER DUTY
13359	99-15	FORD	F-350 SUPER DUTY
13359	08-15	FORD	F-450 SUPER DUTY
13360	06-08	FORD	F-150
13360	06-08	LINCOLN	MARK LT
13361	02-08	DODGE	RAM 1500
13361	03-10	DODGE	RAM 2500
13361	03-10	DODGE	RAM 3500
13361	11-22	RAM	2500
13361	11-22	RAM	3500
13362	96-07	CHRYSLER	TOWN & COUNTRY
13362	09-09	CHRYSLER	VOYAGER
13362	96-07	DODGE	CARAVAN
13362	96-07	DODGE	GRAND CARAVAN
13362	96-00	PLYMOUTH	VOYAGER
13363	17-22	JEEP	COMPASS
13364	08-16	CHRYSLER	TOWN & COUNTRY

Part #	Years	Make	Model
13364	08-20	DODGE	GRAND CARAVAN
13364	12-15	RAM	CV
13364	09-14	VOLKSWAGEN	ROUTAN
13365	06-08	FORD	F-150
13365	06-08	LINCOLN	MARK LT
13366	18-20	VOLKSWAGEN	ATLAS
13367	07-14	TOYOTA	FJ CRUISER
13368	09-14	FORD	F-150
13369	06-08	FORD	F-150
13370	18-23	HONDA	ODYSSEY
13371	09-14	FORD	F-150
13372	06-08	FORD	F-150
13374	09-10	DODGE	RAM 1500
13374	11-18	RAM	1500
13374	19-22	RAM	1500 CLASSIC
13375	07-10	DODGE	SPRINTER 3500
13375	07-20	FREIGHTLINER	SPRINTER 3500
13375	10-19	MERCEDES-BENZ	SPRINTER 3500
13377	17-20	NISSAN	QASHQAI
13377	17-22	NISSAN	ROGUE SPORT
13379	10-19	FORD	TAURUS
13381	18-22	VOLKSWAGEN	TIGUAN
13382	18-22	SUBARU	CROSSTREK
13383	17-22	CHRYSLER	PACIFICA
13383	20-22	CHRYSLER	VOYAGER
13384	18-22	BUICK	ENCLAVE
13385	06-14	HONDA	RIDGELINE
13386	11-19	FORD	EXPLORER
13386	13-19	FORD	POLICE INTERCEPTOR UTILITY
13387	18-22	BMW	X3
13388	07-09	DODGE	SPRINTER 2500
13388	07-09	DODGE	SPRINTER 3500
13388	07-21	FREIGHTLINER	SPRINTER 2500
13388	07-21	FREIGHTLINER	SPRINTER 3500
13388	10-22	MERCEDES-BENZ	SPRINTER 2500
13388	10-22	MERCEDES-BENZ	SPRINTER 3500
13389	04-07	CHRYSLER	TOWN & COUNTRY
13389	04-07	DODGE	CARAVAN
13389	04-07	DODGE	GRAND CARAVAN
13390	15-19	SUBARU	LEGACY
13390	10-13	SUBARU	OUTBACK
13391	18-22	ALFA ROMEO	STELVIO
13392	07-22	JEEP	WRANGLER
13393	19-21	CHEVROLET	SILVERADO 1500
13393	22-22	CHEVROLET	SILVERADO 1500 LTD
13393	19-21	GMC	SIERRA 1500
13393	22-22	GMC	SIERRA 1500 LIMITED
13394	18-20	LEXUS	RX350L
13394	14-19	TOYOTA	HIGHLANDER
13395	19-22	JEEP	CHEROKEE
13396	15-19	LAND ROVER	DISCOVERY SPORT
13397	17-22	HONDA	CR-V
13398	18-22	MITSUBISHI	OUTLANDER PHEV
13400	19-22	SUBARU	ASCENT
13401	73-91	CHEVROLET	BLAZER
13401	75-86	CHEVROLET	K5 BLAZER
13401	73-91	GMC	JIMMY
13402	02-02	CADILLAC	ESCALADE
13402	02-02	CHEVROLET	AVANACHE 1500
13402	02-02	CHEVROLET	AVANACHE 2500
13402	00-02	CHEVROLET	SUBURBAN 1500
13402	00-02	CHEVROLET	SUBURBAN 2500
13402	00-02	CHEVROLET	TAHOE
13402	00-02	GMC	YUKON
13405	19-20	BUICK	ENVISION
13406	13-18	TOYOTA	RAV4
13407	01-05	FORD	EXPLORER SPORT TRAC
13408	97-06	JEEP	WRANGLER
13409	19-22	SUBARU	FORESTER

Part #	Years	Make	Model
13410	10-19	SUBARU	OUTBACK
13411	16-18	MERCEDES-BENZ	GLE350
13411	17-19	MERCEDES-BENZ	GLE43 AMG
13411	12-15	MERCEDES-BENZ	ML350
13412	78-83	JEEP	CJ5
13412	78-86	JEEP	CJ7
13414	06-10	JEEP	COMMANDER
13415	19-22	CADILLAC	XT4
13416	19-22	TOYOTA	RAV4
13417	19-22	FORD	RANGER
13418	19-22	CHEVROLET	BLAZER
13419	19-22	RAM	1500
13420	20-22	KIA	TELLURIDE
13421	19-22	HONDA	PASSPORT
13422	03-06	CADILLAC	ESCALADE
13422	03-06	CADILLAC	ESCALADE ESV
13422	03-06	CADILLAC	ESCALADE EXT
13422	03-06	CHEVROLET	AVANACHE 1500
13422	03-06	CHEVROLET	AVANACHE 2500
13422	03-06	CHEVROLET	SUBURBAN 1500
13422	03-06	CHEVROLET	SUBURBAN 2500
13422	03-06	CHEVROLET	TAHOE
13422	03-06	GMC	YUKON
13423	19-22	ACURA	RDX
13424	08-17	BUICK	ENCLAVE
13424	09-17	CHEVROLET	TRAVESE
13424	07-16	GMC	ACADIA
13424	17-17	GMC	ACADIA LIMITED
13424	07-10	SATURN	OUTLOOK
13427	20-22	HYUNDAI	PALISADE
13429	99-03	LEXUS	RX300
13429	01-03	TOYOTA	HIGHLANDER
13430	97-06	JEEP	WRANGLER
13432	07-18	JEEP	WRANGLER
13433	18-22	BUICK	ENCLAVE
13433	19-23	CHEVROLET	TRAVESE
13434	20-22	JEEP	GLADIATOR
13435	14-18	SUBARU	FORESTER
13438	20-22	FORD	EXPLORER
13438	20-23	LINCOLN	AVIATOR
13439	18-22	CHEVROLET	EQUINOX
13439	19-22	GMC	TERRAIN
13440	01-07	TOYOTA	SEQUOIA
13442	08-11	TOYOTA	SEQUOIA
13443	98-07	LEXUS	LX470
13443	98-07	TOYOTA	LAND CRUISER
13445	03-09	LEXUS	GX470
13445	03-09	TOYOTA	4RUNNER
13447	20-22	CHEVROLET	SILVERADO 2500 HD
13447	20-22	CHEVROLET	SILVERADO 3500 HD
13447	20-22	GMC	SIERRA 2500 HD
13447	20-22	GMC	SIERRA 3500 HD
13448	19-22	SUBARU	ASCENT
13449	17-22	TESLA	3
13450	02-05	LAND ROVER	FREELANDER
13452	15-23	FORD	EDGE
13452	15-18	LINCOLN	MXC
13452	19-22	LINCOLN	NAUTILUS
13453	20-22	TOYOTA	HIGHLANDER
13454	20-22	FORD	ESCAPE
13454	20-22	LINCOLN	CORSAIR
13455	98-04	LAND ROVER	DISCOVERY
13456	05-09	LAND ROVER	LR3
13456	10-16	LAND ROVER	LR4
13456	06-13	LAND ROVER	RANGE ROVER SPORT
13457	16-19	TOYOTA	HILUX
13458	20-22	VOLKSWAGEN	ATLAS CROSS SPORT
13459	19-22	SUBARU	FORESTER
13460	20-22	TOYOTA	HIGHLANDER
13462	17-22	CHRYSLER	PACIFICA

Part #	Years	Make	Model
13464	21-23	GENESIS	GV80
13465	05-10	CHRYSLER	300
13465	08-10	DODGE	CHALLENGER
13465	06-10	DODGE	CHARGER
13465	05-09	DODGE	MAGNUM
13466	17-22	CHRYSLER	PACIFICA
13467	16-20	VOLVO	XC90
13468	21-22	TOYOTA	VENZA
13469	02-07	BUICK	RENDEZVOUS
13469	01-05	PONTIAC	AZTEK
13470	21-22	TOYOTA	SIENNA
13471	21-22	NISSAN	ROGUE
13472	22-22	ACURA	MDX
13473	21-22	HYUNDAI	SANTA FE
13473	21-22	KIA	SORENTO
13474	21-22	FORD	BRONCO SPORT
13475	15-22	FORD	F-150
13477	21-22	MERCEDES-BENZ	GLC300
13478	22-23	KIA	CARNIVAL
13479	21-22	BUICK	ENVISION
13480	21-22	FORD	MUSTANG MACH-E
13481	21-22	VOLKSWAGEN	ATLAS
13482	20-22	CADILLAC	XT6
13484	21-22	VOLVO	XC60
13485	22-22	HYUNDAI	TUCSON
13485	23-23	KIA	SPORTAGE
13486	22-22	HYUNDAI	SANTA CRUZ
13487	22-22	MINI	OUTLANDER
13489	21-21	VOLKSWAGEN	ID.4
13490	21-21	MERCEDES-BENZ	GLA250
13491	21-22	JEEP	GRAND CHEROKEE L
13492	21-21	VOLKSWAGEN	ID.4
13493	21-22	FORD	BRONCO
13494	20-22	SUBARU	LEGACY
13494	20-22	SUBARU	OUTBACK
13495	22-22	CHEVROLET	BOLT EUV
13496	22-22	VOLKSWAGEN	TAOS
13497	22-22	KIA	NIRO
13497	22-22	KIA	NIRO EV
13499	18-22	AUDI	Q5
13503	20-22	JEEP	GLADIATOR
13504	22-22	FORD	MAVERICK
13505	01-06	HYUNDAI	SANTA FE
13506	01-04	FORD	ESCAPE
13506	01-04	MAZDA	TRIBUTE
13507	22-22	JEEP	GRAND CHEROKEE
13510	23-23	MAZDA	CX-50
13511	98-03	TOYOTA	SIENNA
13512	22-22	NISSAN	PATHFINDER
13513	03-09	KIA	SORENTO
13514	05-15	NISSAN	XTERRA
13517	99-04	CHEVROLET	TRACKER
13517	99-06	SUZUKI	GRAND VITARA
13517	99-04	SUZUKI	VITARA
13517	02-06	SUZUKI	XL7
13518	07-09	SUZUKI	GRAND VITARA
13518	07-09	SUZUKI	XL7
13524	96-05	TOYOTA	RAV4
13526	05-09	HYUNDAI	TUCSON
13526	05-10	KIA	SPORTAGE
13529	04-08	CHRYSLER	PACIFICA
13530	04-06	LEXUS	RX330
13530	07-09	LEXUS	RX350
13530	06-08	LEXUS	RX400H
13530	04-07	TOYOTA	HIGHLANDER
13534	08-13	TOYOTA	HIGHLANDER
13535	02-06	HONDA	CR-V
13536	07-09	ACURA	RDX
13537	95-02	KIA	SPORTAGE
13538	07-09	HYUNDAI	SANTA FE

Part #	Years	Make	Model
13540	91-01	FORD	EXPLORER
13540	91-94	MAZDA	NAVAJO
13540	97-01	MERCURY	MOUNTAINEER
13542	05-07	FORD	FIVE HUNDRED
13542	05-07	FORD	FREESTYLE
13542	08-09	FORD	TAURUS
13542	05-07	MERCURY	MONTEGO
13542	08-09	MERCURY	SABLE
13545	07-12	HYUNDAI	VERACRUZ
13548	07-10	JEEP	COMPASS
13548	07-10	JEEP	PATRIOT
13550	02-05	FORD	EXPLORER
13550	03-05	LINCOLN	AVIATOR
13550	02-05	MERCURY	MOUNTAINEER
13551	09-20	FORD	FLEX
13554	09-12	INFINITI	FX35
13554	13-13	INFINITI	FX37
13554	09-13	INFINITI	FX50
13554	14-17	INFINITI	QX70
13555	07-11	HONDA	CR-V
13556	99-01	SUZUKI	VEHICROSS
13558	03-08	INFINITI	FX35
13558	03-08	INFINITI	FX45
13559	03-14	VOLVO	XC90
13563	04-09	NISSAN	QUEST
13569	04-05	MINI	ENDEAVOR
13571	03-07	NISSAN	MURANO
13572	99-02	MERCURY	VILLAGER
13572	99-02	NISSAN	QUEST
13573	04-10	BMW	X3
13574	03-11	HONDA	ELEMENT
13575	07-15	MAZDA	CX-9
13577	09-14	NISSAN	MURANO
13580	71-80	INTERNATIONAL	SCOUT II
13581	07-13	MINI	OUTLANDER
13587	04-07	FORD	FREESTAR
13587	04-07	MERCURY	MONTEREY
13590	99-03	DODGE	RAM 1500 VAN
13590	99-03	DODGE	RAM 2500 VAN
13590	99-03	DODGE	RAM 3500 VAN
13591	05-17	CHEVROLET	EQUINOX
13591	10-17	GMC	TERRAIN
13591	06-09	PONTIAC	TORRENT
13591	02-07	SATURN	VUE
13593	07-12	MAZDA	CX-7
13594	12-15	CHEVROLET	CAPTIVA SPORT
13594	08-10	SATURN	VUE
13650	05-12	FORD	ESCAPE
13650	05-11	MAZDA	TRIBUTE
13650	05-11	MERCURY	MARINER
13651	05-11	FORD	ESCAPE
13651	05-11	MAZDA	TRIBUTE
13651	05-11	MERCURY	MARINER
13657	87-95	JEEP	WRANGLER
13701	-	(BLANK)	(BLANK)
13702	-	(BLANK)	(BLANK)
13703	-	(BLANK)	(BLANK)
13704	-	(BLANK)	(BLANK)
13707	87-91	FORD	COUNTRY SQUIRE
13707	92-11	FORD	CROWN VICTORIA
13707	80-83	LINCOLN	MARK VI
13707	81-11	LINCOLN	TOWN CAR
13707	79-09	MERCURY	GRAND MARQUIS
13707	03-04	MERCURY	MARAUDER
13800	01-06	MINI	MONTERO
13831	00-04	NISSAN	FRONTIER
13841	00-04	NISSAN	FRONTIER
13842	03-04	NISSAN	FRONTIER
13900	-	(BLANK)	(BLANK)
13901	-	(BLANK)	(BLANK)

Part #	Years	Make	Model
13902	-	(BLANK)	(BLANK)
13903	-	(BLANK)	(BLANK)
13920	82-04	CHEVROLET	S10
13920	82-90	GMC	S15
13920	91-04	GMC	SONOMA
13932	99-06	CHEVROLET	SILVERADO 1500
13932	07-07	CHEVROLET	SILVERADO 1500 CLASSIC
13932	99-06	GMC	SIERRA 1500
13932	07-07	GMC	SIERRA 1500 CLASSIC
13942	88-99	CHEVROLET	C1500
13942	88-99	CHEVROLET	K1500
13942	88-99	GMC	C1500
13942	88-99	GMC	K1500
14000	12-21	NISSAN	NV1500
14000	12-21	NISSAN	NV2500
14000	12-21	NISSAN	NV3500
14001	75-89	DODGE	D100
14001	68-74	DODGE	D100 PICKUP
14001	77-93	DODGE	D150
14001	68-74	DODGE	D200 PICKUP
14001	81-93	DODGE	D250
14001	68-74	DODGE	D300 PICKUP
14001	81-93	DODGE	D350
14001	94-01	DODGE	RAM 1500
14001	94-02	DODGE	RAM 2500
14001	94-02	DODGE	RAM 3500
14001	78-96	FORD	BRONCO
14001	73-83	FORD	F-100
14001	75-96	FORD	F-150
14001	73-97	FORD	F-250
14001	97-97	FORD	F-250 HD
14001	73-97	FORD	F-350
14002	09-14	FORD	F-150
14005	20-22	CHEVROLET	SILVERADO 2500 HD
14005	20-22	CHEVROLET	SILVERADO 3500 HD
14005	20-22	GMC	SIERRA 2500 HD
14005	20-22	GMC	SIERRA 3500 HD
14006	14-18	CHEVROLET	SILVERADO 1500
14006	19-19	CHEVROLET	SILVERADO 1500 LD
14006	14-18	GMC	SIERRA 1500
14006	19-19	GMC	SIERRA 1500 LIMITED
14008	01-06	CHEVROLET	SILVERADO 2500 HD
14008	07-07	CHEVROLET	SILVERADO 2500 HD CLASSIC
14008	01-06	CHEVROLET	SILVERADO 3500
14008	07-07	CHEVROLET	SILVERADO 3500 CLASSIC
14008	01-06	GMC	SIERRA 2500 HD
14008	07-07	GMC	SIERRA 2500 HD CLASSIC
14008	01-06	GMC	SIERRA 3500
14008	07-07	GMC	SIERRA 3500 CLASSIC
14009	15-19	CHEVROLET	SILVERADO 2500 HD
14009	15-19	CHEVROLET	SILVERADO 3500 HD
14009	15-19	GMC	SIERRA 2500 HD
14009	15-19	GMC	SIERRA 3500 HD
14010	15-19	CHEVROLET	SILVERADO 2500 HD
14010	15-19	CHEVROLET	SILVERADO 3500 HD
14010	15-19	GMC	SIERRA 2500 HD
14010	15-19	GMC	SIERRA 3500 HD
14011	00-05	FORD	EXCURSION
14012	15-22	FORD	TRANSIT-150
14012	15-22	FORD	TRANSIT-250
14012	15-22	FORD	TRANSIT-350
14017	15-22	FORD	F-150
14018	20-21	FORD	F-350 SUPER DUTY
14019	19-21	CHEVROLET	SILVERADO 1500
14019	22-22	CHEVROLET	SILVERADO 1500 LTD
14019	19-21	GMC	SIERRA 1500
14019	22-22	GMC	SIERRA 1500 LIMITED

Part #	Years	Make	Model
14020	02-02	DODGE	RAM 1500
14021	15-22	FORD	F-150
14022	22-22	TOYOTA	TUNDRA
14029	99-00	CADILLAC	ESCALADE
14029	92-94	CHEVROLET	BLAZER
14029	92-99	CHEVROLET	C1500 SUBURBAN
14029	92-99	CHEVROLET	C2500 SUBURBAN
14029	92-99	CHEVROLET	K1500 SUBURBAN
14029	92-99	CHEVROLET	K2500 SUBURBAN
14029	95-00	CHEVROLET	TAHOE
14029	92-99	GMC	YUKON
14048	99-20	FORD	F-350 SUPER DUTY
14048	99-21	FORD	F-450 SUPER DUTY
14048	99-21	FORD	F-550 SUPER DUTY
14048	00-21	FORD	F650
14053	03-06	FORD	E-150
14053	75-02	FORD	E-150 ECONOLINE
14053	03-06	FORD	E-250
14053	75-02	FORD	E-250 ECONOLINE
14053	75-98	FORD	E-350 ECONOLINE
14053	99-06	FORD	E-350 SUPER DUTY
14055	03-14	FORD	E-150
14055	00-02	FORD	E-150 ECONOLINE
14055	03-14	FORD	E-250
14055	00-02	FORD	E-250 ECONOLINE
14055	00-14	FORD	E-350 SUPER DUTY
14061	11-14	CHEVROLET	SILVERADO 2500 HD
14061	11-14	CHEVROLET	SILVERADO 3500 HD
14061	11-14	GMC	SIERRA 2500 HD
14061	11-14	GMC	SIERRA 3500 HD
14062	11-14	CHEVROLET	SILVERADO 2500 HD
14062	11-14	CHEVROLET	SILVERADO 3500 HD
14062	11-14	GMC	SIERRA 2500 HD
14062	11-14	GMC	SIERRA 3500 HD
14070	07-10	DODGE	RAM 3500
14070	08-10	DODGE	RAM 4500
14070	08-10	DODGE	RAM 5500
14070	11-22	RAM	3500
14070	11-22	RAM	4500
14070	11-22	RAM	5500
14080	02-02	CADILLAC	ESCALADE
14080	02-02	CHEVROLET	AVALANCHE 1500
14080	02-02	CHEVROLET	AVALANCHE 2500
14080	00-02	CHEVROLET	SUBURBAN 1500
14080	00-02	CHEVROLET	SUBURBAN 2500
14080	00-02	CHEVROLET	TAHOE
14080	00-02	GMC	YUKON
14081	88-99	CHEVROLET	C1500
14081	88-00	CHEVROLET	C2500
14081	88-00	CHEVROLET	C3500
14081	88-99	CHEVROLET	K1500
14081	88-00	CHEVROLET	K2500
14081	88-00	CHEVROLET	K3500
14081	88-99	GMC	C1500
14081	88-00	GMC	C2500
14081	88-00	GMC	C3500
14081	88-99	GMC	K1500
14081	88-00	GMC	K2500
14081	88-00	GMC	K3500
14082	75-86	CHEVROLET	C10
14082	75-86	CHEVROLET	C20
14082	88-00	CHEVROLET	C2500
14082	75-86	CHEVROLET	C30
14082	88-00	CHEVROLET	C3500
14082	91-02	CHEVROLET	C3500HD
14082	75-86	CHEVROLET	K10
14082	75-86	CHEVROLET	K20
14082	88-00	CHEVROLET	K2500
14082	75-86	CHEVROLET	K30
14082	88-00	CHEVROLET	K3500

Part #	Years	Make	Model
14082	99-99	CHEVROLET	SILVERADO 2500
14082	01-06	CHEVROLET	SILVERADO 3500
14082	07-07	CHEVROLET	SILVERADO 3500 CLASSIC
14082	88-97	FORD	F SUPER DUTY
14082	75-79	FORD	F-250
14082	75-97	FORD	F-350
14082	75-78	GMC	C15
14082	79-86	GMC	C1500
14082	75-78	GMC	C25
14082	79-00	GMC	C2500
14082	75-78	GMC	C35
14082	79-00	GMC	C3500
14082	91-02	GMC	C3500HD
14082	75-78	GMC	K15
14082	79-86	GMC	K1500
14082	75-78	GMC	K25
14082	79-00	GMC	K2500
14082	75-78	GMC	K35
14082	79-00	GMC	K3500
14082	99-99	GMC	SIERRA 2500
14082	01-06	GMC	SIERRA 3500
14082	07-07	GMC	SIERRA 3500 CLASSIC
14090	96-14	CHEVROLET	EXPRESS 1500
14090	96-22	CHEVROLET	EXPRESS 2500
14090	96-22	CHEVROLET	EXPRESS 3500
14090	96-14	GMC	SAVANA 1500
14090	96-22	GMC	SAVANA 2500
14090	96-22	GMC	SAVANA 3500
14108	01-06	CHEVROLET	SILVERADO 2500 HD
14108	07-07	CHEVROLET	SILVERADO 2500 HD CLASSIC
14108	01-06	GMC	SIERRA 2500 HD
14108	07-07	GMC	SIERRA 2500 HD CLASSIC
14211	01-10	CHEVROLET	SILVERADO 2500 HD
14211	07-07	CHEVROLET	SILVERADO 2500 HD CLASSIC
14211	01-06	CHEVROLET	SILVERADO 3500
14211	07-07	CHEVROLET	SILVERADO 3500 CLASSIC
14211	08-10	CHEVROLET	SILVERADO 3500 HD
14211	01-10	GMC	SIERRA 2500 HD
14211	07-07	GMC	SIERRA 2500 HD CLASSIC
14211	01-06	GMC	SIERRA 3500
14211	07-07	GMC	SIERRA 3500 CLASSIC
14211	07-10	GMC	SIERRA 3500 HD
14250	03-06	DODGE	SPRINTER 2500
14250	03-06	DODGE	SPRINTER 3500
14258	16-22	RAM	2500
14258	16-22	RAM	3500
14301	07-18	CHEVROLET	SILVERADO 1500
14301	19-19	CHEVROLET	SILVERADO 1500 LD
14301	07-18	GMC	SIERRA 1500
14301	19-19	GMC	SIERRA 1500 LIMITED
14332	99-06	CHEVROLET	SILVERADO 1500
14332	07-07	CHEVROLET	SILVERADO 1500 CLASSIC
14332	01-06	CHEVROLET	SILVERADO 1500 HD
14332	07-07	CHEVROLET	SILVERADO 1500 HD CLASSIC
14332	99-04	CHEVROLET	SILVERADO 2500
14332	99-06	GMC	SIERRA 1500
14332	07-07	GMC	SIERRA 1500 CLASSIC
14332	01-06	GMC	SIERRA 1500 HD
14332	07-07	GMC	SIERRA 1500 HD CLASSIC
14332	99-04	GMC	SIERRA 2500
14355	97-03	FORD	F-150
14355	04-04	FORD	F-150 HERITAGE

Part #	Years	Make	Model
14355	97-99	FORD	F-250
14355	99-15	FORD	F-250 SUPER DUTY
14355	99-16	FORD	F-350 SUPER DUTY
14355	08-16	FORD	F-450 SUPER DUTY
14357	04-05	FORD	F-150
14360	06-08	FORD	F-150
14360	06-08	LINCOLN	MARK LT
14361	02-08	DODGE	RAM 1500
14361	03-10	DODGE	RAM 2500
14361	03-10	DODGE	RAM 3500
14361	11-22	RAM	2500
14361	11-22	RAM	3500
14374	09-10	DODGE	RAM 1500
14374	11-18	RAM	1500
14374	19-22	RAM	1500 CLASSIC
15005	19-22	RAM	1500
15007	20-22	CHEVROLET	SILVERADO 2500 HD
15007	20-22	CHEVROLET	SILVERADO 3500 HD
15007	20-22	GMC	SIERRA 2500 HD
15007	20-22	GMC	SIERRA 3500 HD
15010	20-22	CHEVROLET	SILVERADO 2500 HD
15010	20-22	CHEVROLET	SILVERADO 3500 HD
15010	20-22	GMC	SIERRA 2500 HD
15010	20-22	GMC	SIERRA 3500 HD
15300	75-89	DODGE	D100
15300	68-74	DODGE	D100 PICKUP
15300	77-93	DODGE	D150
15300	68-74	DODGE	D200 PICKUP
15300	81-93	DODGE	D250
15300	68-74	DODGE	D300 PICKUP
15300	81-93	DODGE	D350
15300	94-01	DODGE	RAM 1500
15300	94-02	DODGE	RAM 2500
15300	94-02	DODGE	RAM 3500
15300	78-96	FORD	BRONCO
15300	73-83	FORD	F-100
15300	75-96	FORD	F-150
15300	73-97	FORD	F-250
15300	73-97	FORD	F-350
15302	01-10	CHEVROLET	SILVERADO 2500 HD
15302	07-07	CHEVROLET	SILVERADO 2500 HD CLASSIC
15302	01-10	GMC	SIERRA 2500 HD
15302	07-07	GMC	SIERRA 2500 HD CLASSIC
15303	97-03	FORD	F-150
15303	97-99	FORD	F-250
15306	16-21	NISSAN	TITAN XD
15307	19-21	CHEVROLET	SILVERADO 1500
15307	22-22	CHEVROLET	SILVERADO 1500 LTD
15307	19-21	GMC	SIERRA 1500
15307	22-22	GMC	SIERRA 1500 LIMITED
15312	01-10	CHEVROLET	SILVERADO 2500 HD
15312	07-07	CHEVROLET	SILVERADO 2500 HD CLASSIC
15312	01-06	CHEVROLET	SILVERADO 3500
15312	07-07	CHEVROLET	SILVERADO 3500 CLASSIC
15312	08-10	CHEVROLET	SILVERADO 3500 HD
15312	01-10	GMC	SIERRA 2500 HD
15312	07-07	GMC	SIERRA 2500 HD CLASSIC
15312	01-06	GMC	SIERRA 3500
15312	07-07	GMC	SIERRA 3500 CLASSIC
15312	07-10	GMC	SIERRA 3500 HD
15313	01-10	CHEVROLET	SILVERADO 2500 HD
15313	07-07	CHEVROLET	SILVERADO 2500 HD CLASSIC
15313	01-06	CHEVROLET	SILVERADO 3500
15313	07-07	CHEVROLET	SILVERADO 3500 CLASSIC

Part #	Years	Make	Model	Part #	Years	Make	Model	Part #	Years	Make	Model
15313	08-10	CHEVROLET	SILVERADO 3500 HD	15400	08-22	CHEVROLET	SILVERADO 3500 HD	15801	16-22	RAM	3500
15313	01-10	GMC	SIERRA 2500 HD	15400	07-10	DODGE	RAM 3500	15802	17-22	FORD	F-250 SUPER DUTY
15313	07-07	GMC	SIERRA 2500 HD CLASSIC	15400	08-10	DODGE	RAM 4500	15802	17-22	FORD	F-350 SUPER DUTY
15313	01-06	GMC	SIERRA 3500	15400	08-10	DODGE	RAM 5500	15802	17-22	FORD	F-450 SUPER DUTY
15313	07-07	GMC	SIERRA 3500 CLASSIC	15400	09-99	GMC	SIERRA 2500	15803	14-17	GMC	SIERRA 2500
15313	07-10	GMC	SIERRA 3500 HD	15400	01-06	GMC	SIERRA 3500	15803	14-17	RAM	3500
15316	99-03	FORD	F-250 SUPER DUTY	15400	07-07	GMC	SIERRA 3500 CLASSIC	15804	20-21	FORD	F-350 SUPER DUTY
15316	99-03	FORD	F-350 SUPER DUTY	15400	07-22	GMC	SIERRA 3500 HD	15809	03-08	DODGE	RAM 1500
15317	88-00	CHEVROLET	C2500	15400	11-22	RAM	3500	15809	03-10	DODGE	RAM 2500
15317	88-00	CHEVROLET	C3500	15400	11-22	RAM	4500	15809	03-10	DODGE	RAM 3500
15317	91-00	CHEVROLET	C3500HD	15400	11-22	RAM	5500	15809	11-13	RAM	2500
15317	88-00	CHEVROLET	K2500	15401	16-22	RAM	2500	15809	11-13	RAM	3500
15317	88-00	CHEVROLET	K3500	15401	16-22	RAM	3500	15810	99-16	FORD	F-250 SUPER DUTY
15317	88-00	GMC	C2500	15402	20-21	FORD	F-350 SUPER DUTY	15810	99-16	FORD	F-350 SUPER DUTY
15317	88-00	GMC	C3500	15409	03-08	DODGE	RAM 1500	15810	08-16	FORD	F-450 SUPER DUTY
15317	88-00	GMC	K2500	15409	03-10	DODGE	RAM 2500	15845	99-20	FORD	F-350 SUPER DUTY
15317	88-00	GMC	K3500	15409	03-10	DODGE	RAM 3500	15845	99-21	FORD	F-450 SUPER DUTY
15318	94-02	DODGE	RAM 2500	15409	11-13	RAM	2500	15845	99-21	FORD	F-550 SUPER DUTY
15318	94-98	DODGE	RAM 3500	15409	11-13	RAM	3500	15845	00-21	FORD	F650
15319	94-02	DODGE	RAM 2500	15409	11-13	RAM	3500	15860	11-19	CHEVROLET	SILVERADO 2500 HD
15319	94-02	DODGE	RAM 3500	15410	99-16	FORD	F-250 SUPER DUTY	15860	11-19	CHEVROLET	SILVERADO 3500 HD
15320	96-14	CHEVROLET	EXPRESS 1500	15410	99-16	FORD	F-350 SUPER DUTY	15860	11-19	GMC	SIERRA 2500 HD
15320	96-22	CHEVROLET	EXPRESS 2500	15410	08-16	FORD	F-450 SUPER DUTY	15860	11-19	GMC	SIERRA 3500 HD
15320	96-22	CHEVROLET	EXPRESS 3500	15445	99-20	FORD	F-350 SUPER DUTY	31008	08-10	FORD	F-250 SUPER DUTY
15320	96-14	GMC	SAVANA 1500	15445	99-21	FORD	F-450 SUPER DUTY	31008	08-10	FORD	F-350 SUPER DUTY
15320	96-22	GMC	SAVANA 2500	15445	99-21	FORD	F-550 SUPER DUTY	31008	08-10	FORD	F-450 SUPER DUTY
15320	96-22	GMC	SAVANA 3500	15445	00-21	FORD	F650	31008	08-10	FORD	F-550 SUPER DUTY
15323	99-13	CHEVROLET	SILVERADO 1500	15460	11-19	CHEVROLET	SILVERADO 2500 HD	31012	07-20	CADILLAC	ESCALADE
15323	07-07	CHEVROLET	SILVERADO 1500 CLASSIC	15460	11-19	GMC	SIERRA 2500 HD	31012	07-13	CADILLAC	ESCALADE EXT
15323	01-06	CHEVROLET	SILVERADO 1500 HD	15460	11-19	GMC	SIERRA 3500 HD	31012	07-13	CHEVROLET	AVANANCHE
15323	07-07	CHEVROLET	SILVERADO 1500 HD CLASSIC	15510	-	(BLANK)	(BLANK)	31012	14-18	CHEVROLET	SILVERADO 1500
15323	99-04	CHEVROLET	SILVERADO 2500	15511	-	(BLANK)	(BLANK)	31012	19-19	CHEVROLET	SILVERADO 1500 LD
15323	99-13	GMC	SIERRA 1500	15572	09-10	DODGE	RAM 1500	31012	07-14	CHEVROLET	SUBURBAN 1500
15323	07-07	GMC	SIERRA 1500 CLASSIC	15572	11-18	RAM	1500	31012	07-14	CHEVROLET	TAHOE
15323	07-07	GMC	SIERRA 1500 HD	15572	19-22	RAM	1500 CLASSIC	31012	14-18	GMC	SIERRA 1500
15323	07-07	GMC	SIERRA 1500 HD CLASSIC	15703	01-04	CHEVROLET	SILVERADO 2500	31012	19-19	GMC	SIERRA 1500 LIMITED
15323	01-06	GMC	SIERRA 1500 HD	15703	01-10	CHEVROLET	SILVERADO 2500 HD	31012	07-14	GMC	YUKON
15323	07-07	GMC	SIERRA 1500 HD CLASSIC	15703	07-07	CHEVROLET	SILVERADO 2500 HD CLASSIC	31013	01-04	TOYOTA	TACOMA
15323	99-04	GMC	SIERRA 2500	15703	01-06	CHEVROLET	SILVERADO 3500	31014	99-03	FORD	F-250 SUPER DUTY
15324	03-06	CADILLAC	ESCALADE	15703	07-07	CHEVROLET	SILVERADO 3500 CLASSIC	31014	99-03	FORD	F-350 SUPER DUTY
15324	03-06	CADILLAC	ESCALADE ESV	15703	08-10	CHEVROLET	SILVERADO 3500 HD	31015	10-10	DODGE	RAM 2500
15324	03-06	CADILLAC	ESCALADE EXT	15703	01-04	GMC	SIERRA 2500	31015	11-18	RAM	2500
15324	03-06	CHEVROLET	AVANANCHE 1500	15703	01-10	GMC	SIERRA 2500 HD	31016	96-03	CHEVROLET	EXPRESS 1500
15324	03-06	CHEVROLET	AVANANCHE 2500	15703	07-07	GMC	SIERRA 2500 HD CLASSIC	31016	96-03	CHEVROLET	EXPRESS 2500
15324	03-06	CHEVROLET	SUBURBAN 1500	15703	07-07	GMC	SIERRA 2500 HD CLASSIC	31016	96-03	CHEVROLET	EXPRESS 3500
15324	03-06	CHEVROLET	SUBURBAN 2500	15703	01-06	GMC	SIERRA 3500	31016	96-03	GMC	SAVANA 1500
15324	03-06	CHEVROLET	TAHOE	15703	01-06	GMC	SIERRA 3500	31016	96-03	GMC	SAVANA 2500
15324	03-06	GMC	YUKON	15703	07-07	GMC	SIERRA 3500 CLASSIC	31016	96-03	GMC	SAVANA 3500
15325	88-99	CHEVROLET	C1500	15703	07-10	GMC	SIERRA 3500 HD	31017	06-08	DODGE	RAM 1500
15325	88-00	CHEVROLET	C2500	15704	03-08	DODGE	RAM 1500	31017	03-09	DODGE	RAM 2500
15325	88-00	CHEVROLET	C3500	15704	03-10	DODGE	RAM 2500	31017	03-09	DODGE	RAM 3500
15325	88-00	CHEVROLET	K1500	15704	03-10	DODGE	RAM 3500	31018	11-16	FORD	F-250 SUPER DUTY
15325	88-00	CHEVROLET	K2500	15704	11-15	RAM	2500	31018	11-16	FORD	F-350 SUPER DUTY
15325	88-00	CHEVROLET	K3500	15704	11-15	RAM	3500	31020	08-13	JEEP	LIBERTY
15325	88-99	GMC	C1500	15800	99-99	CHEVROLET	SILVERADO 2500	31021	96-04	CHEVROLET	BLAZER
15325	88-00	GMC	C2500	15800	01-06	CHEVROLET	SILVERADO 3500	31021	94-04	CHEVROLET	S10
15325	88-00	GMC	C3500	15800	07-07	CHEVROLET	SILVERADO 3500 CLASSIC	31021	94-01	GMC	JIMMY
15325	88-99	GMC	K1500	15800	08-22	CHEVROLET	SILVERADO 3500 HD	31021	94-04	GMC	SONOMA
15325	88-00	GMC	K2500	15800	07-10	DODGE	RAM 3500	31022	03-07	JEEP	LIBERTY
15325	88-00	GMC	K3500	15800	08-10	DODGE	RAM 4500	31023	11-14	CHEVROLET	SILVERADO 2500 HD
15363	11-12	CHEVROLET	SILVERADO 2500 HD	15800	08-10	DODGE	RAM 5500	31023	11-14	CHEVROLET	SILVERADO 3500 HD
15363	11-12	CHEVROLET	SILVERADO 3500 HD	15800	09-99	GMC	SIERRA 2500	31023	11-14	GMC	SIERRA 2500 HD
15363	11-12	GMC	SIERRA 2500 HD	15800	01-06	GMC	SIERRA 3500	31023	11-14	GMC	SIERRA 3500 HD
15363	11-12	GMC	SIERRA 3500 HD	15800	07-07	GMC	SIERRA 3500 CLASSIC	31025	11-12	FORD	ESCAPE
15398	07-21	TOYOTA	TUNDRA	15800	07-22	GMC	SIERRA 3500 HD	31025	11-11	MERCURY	MARINER
15400	99-99	CHEVROLET	SILVERADO 2500	15800	11-22	RAM	3500	31026	92-96	FORD	F-150
15400	01-06	CHEVROLET	SILVERADO 3500	15800	11-22	RAM	4500	31028	97-06	JEEP	WRANGLER
15400	07-07	CHEVROLET	SILVERADO 3500 CLASSIC	15800	11-22	RAM	5500	31029	01-05	FORD	EXPLORER SPORT TRAC
				15801	16-22	RAM	2500	31030	10-12	CHEVROLET	COLORADO
								31030	10-12	GMC	CANYON

Part #	Years	Make	Model
31033	11-22	DODGE	DURANGO
31033	11-17	JEEP	GRAND CHEROKEE
31034	10-11	HYUNDAI	SANTA FE
31038	99-02	FORD	EXPEDITION
31038	99-03	FORD	F-150
31038	04-04	FORD	F-150 HERITAGE
31038	99-99	FORD	F-250
31042	92-94	CHEVROLET	BLAZER
31042	88-99	CHEVROLET	C1500
31042	88-99	CHEVROLET	K1500
31042	92-99	CHEVROLET	K1500 SUBURBAN
31042	88-00	CHEVROLET	K2500
31042	92-99	CHEVROLET	K2500 SUBURBAN
31042	88-00	CHEVROLET	K3500
31042	95-99	CHEVROLET	TAHOE
31042	88-99	GMC	C1500
31042	88-99	GMC	K1500
31042	92-99	GMC	K1500 SUBURBAN
31042	88-00	GMC	K2500
31042	92-99	GMC	K2500 SUBURBAN
31042	88-00	GMC	K3500
31042	92-99	GMC	YUKON
31043	92-99	CHEVROLET	C1500 SUBURBAN
31043	88-00	CHEVROLET	C2500
31043	92-99	CHEVROLET	C2500 SUBURBAN
31043	88-00	CHEVROLET	C3500
31043	92-99	GMC	C1500 SUBURBAN
31043	88-00	GMC	C2500
31043	92-99	GMC	C2500 SUBURBAN
31043	88-00	GMC	C3500
31045	08-12	BUICK	ENCLAVE
31045	00-12	CHEVROLET	TRAVERSE
31045	09-11	GMC	ACADIA
31047	05-10	JEEP	GRAND CHEROKEE
31048	02-04	JEEP	GRAND CHEROKEE
31049	97-98	FORD	EXPEDITION
31049	97-98	FORD	F-150
31049	97-98	FORD	F-250
31050	11-13	FORD	EDGE
31051	97-01	FORD	EXPLORER
31052	11-16	FORD	EXPLORER
31053	08-14	FORD	E-150
31053	08-14	FORD	E-250
31053	08-14	FORD	E-350 SUPER DUTY
31054	10-21	TOYOTA	4RUNNER
31055	04-07	BUICK	RAINIER
31055	02-09	CHEVROLET	TRAILBLAZER
31055	02-09	GMC	ENVY
31056	06-10	JEEP	COMMANDER
31061	09-15	NISSAN	TITAN
31063	92-11	FORD	RANGER
31064	12-15	HONDA	PILOT
31065	10-10	DODGE	RAM 3500
31065	11-12	RAM	3500
31067	13-18	RAM	3500
31068	09-17	FORD	EXPEDITION
31068	09-14	FORD	F-150
31068	09-17	LINCOLN	NAVIGATOR
31069	14-18	CHEVROLET	SILVERADO 1500
31069	19-19	CHEVROLET	SILVERADO 1500 LD
31069	14-18	GMC	SIERRA 1500
31069	19-19	GMC	SIERRA 1500 LIMITED
31071	15-19	CHEVROLET	SILVERADO 2500 HD
31071	15-19	CHEVROLET	SILVERADO 3500 HD
31071	15-19	GMC	SIERRA 2500 HD
31071	15-19	GMC	SIERRA 3500 HD
31073	15-20	CHEVROLET	SUBURBAN
31073	15-20	CHEVROLET	TAHOE
31073	15-20	GMC	YUKON
31073	15-20	GMC	YUKON XL

Part #	Years	Make	Model
31074	15-22	CHEVROLET	COLORADO
31074	15-22	GMC	CANYON
31075	16-22	TOYOTA	TACOMA
31076	14-21	TOYOTA	4RUNNER
31077	16-22	NISSAN	NV1500
31077	16-22	NISSAN	NV2500
31077	16-22	NISSAN	NV3500
31077	16-17	NISSAN	TITAN XD
31078	17-22	FORD	F-250 SUPER DUTY
31078	17-22	FORD	F-350 SUPER DUTY
31078	17-19	FORD	F-450 SUPER DUTY
31080	00-04	DODGE	DAKOTA
31080	00-03	DODGE	DURANGO
31081	17-20	NISSAN	ARMADA
31082	17-20	HONDA	RIDGELINE
31083	18-20	FORD	EXPEDITION
31083	15-21	FORD	F-150
31084	04-01	JEEP	CHEROKEE
31084	06-02	JEEP	COMANCHE
31084	04-90	JEEP	WAGONEER
31086	20-22	JEEP	GLADIATOR
31086	18-22	JEEP	WRANGLER
31088	19-21	CHEVROLET	SILVERADO 1500
31088	22-22	CHEVROLET	SILVERADO 1500 LTD
31088	19-21	GMC	SIERRA 1500
31088	22-22	GMC	SIERRA 1500 LIMITED
31089	19-22	RAM	2500
31090	19-21	RAM	1500
31097	98-99	DODGE	DAKOTA
31097	98-99	DODGE	DURANGO
31108	01-06	CHEVROLET	SILVERADO 1500 HD
31108	07-07	CHEVROLET	SILVERADO 1500 HD CLASSIC
31108	99-04	CHEVROLET	SILVERADO 2500
31108	01-06	CHEVROLET	SILVERADO 2500 HD
31108	07-07	CHEVROLET	SILVERADO 2500 HD CLASSIC
31108	01-06	CHEVROLET	SILVERADO 3500
31108	07-07	CHEVROLET	SILVERADO 3500 CLASSIC
31108	01-06	GMC	SIERRA 1500 HD
31108	07-07	GMC	SIERRA 1500 HD CLASSIC
31108	99-04	GMC	SIERRA 2500
31108	01-06	GMC	SIERRA 2500 HD
31108	07-07	GMC	SIERRA 2500 HD CLASSIC
31108	01-06	GMC	SIERRA 3500
31108	07-07	GMC	SIERRA 3500 CLASSIC
31108	01-06	GMC	YUKON XL 2500
31109	07-10	CHEVROLET	SILVERADO 2500 HD
31109	08-10	CHEVROLET	SILVERADO 3500 HD
31109	07-10	GMC	SIERRA 2500 HD
31109	07-10	GMC	SIERRA 3500 HD
31114	00-05	FORD	EXCURSION
31114	99-07	FORD	F-250 SUPER DUTY
31114	99-07	FORD	F-350 SUPER DUTY
31114	99-07	FORD	F-450 SUPER DUTY
31114	99-07	FORD	F-550 SUPER DUTY
31180	01-07	TOYOTA	SEQUOIA
31180	00-06	TOYOTA	TUNDRA
31198	08-18	TOYOTA	LAND CRUISER
31198	08-21	TOYOTA	SEQUOIA
31198	07-21	TOYOTA	TUNDRA
31199	04-08	NISSAN	TITAN
31221	04-12	CHEVROLET	COLORADO
31221	04-12	GMC	CANYON
31228	05-07	DODGE	DAKOTA
31230	08-10	DODGE	DAKOTA
31230	08-09	NISSAN	RAIDER

Part #	Years	Make	Model
31241	05-20	NISSAN	FRONTIER
31241	05-12	NISSAN	PATHFINDER
31241	09-12	SUZUKI	EQUATOR
31270	06-10	HUMMER	H3
31297	07-09	CHRYSLER	ASPEN
31297	04-09	DODGE	DURANGO
31302	00-06	CADILLAC	ESCALADE
31302	02-06	CHEVROLET	AWALANCHE 1500
31302	02-06	CHEVROLET	AWALANCHE 2500
31302	99-06	CHEVROLET	SILVERADO 1500
31302	07-07	CHEVROLET	SILVERADO 1500 CLASSIC
31302	00-06	CHEVROLET	SUBURBAN 1500
31302	00-06	CHEVROLET	TAHOE
31302	99-06	GMC	SIERRA 1500
31302	07-07	GMC	SIERRA 1500 CLASSIC
31302	00-06	GMC	YUKON
31302	00-06	GMC	YUKON XL 1500
31310	92-97	FORD	F-250
31310	92-97	FORD	F-350
31311	92-97	FORD	F-250
31311	92-97	FORD	F-350
31313	05-15	TOYOTA	TACOMA
31320	02-08	DODGE	RAM 1500
31322	07-13	CHEVROLET	SILVERADO 1500
31322	07-13	GMC	SIERRA 1500
31352	03-06	FORD	EXPEDITION
31352	04-08	FORD	F-150
31352	06-08	LINCOLN	MARK LT
31367	07-13	TOYOTA	4RUNNER
31367	07-14	TOYOTA	FJ CRUISER
31368	07-08	FORD	EXPEDITION
31368	07-08	LINCOLN	NAVIGATOR
31374	09-10	DODGE	RAM 1500
31374	11-18	RAM	1500
31374	19-22	RAM	1500 CLASSIC
31407	01-05	FORD	EXPLORER SPORT TRAC
31408	07-06	JEEP	WRANGLER
31432	07-18	JEEP	WRANGLER
31433	07-18	JEEP	WRANGLER
31514	05-15	NISSAN	XTERRA
31540	02-06	FORD	EXPLORER
31545	07-10	FORD	EXPLORER
31545	07-10	FORD	EXPLORER SPORT TRAC
31545	07-10	MERCURY	MOUNTAINEER
31604	94-01	DODGE	RAM 1500
31604	94-02	DODGE	RAM 2500
31604	94-02	DODGE	RAM 3500
31650	05-10	FORD	ESCAPE
31650	05-11	MAZDA	TRIBUTE
31650	05-10	MERCURY	MARINER
33055	03-07	FORD	E-150
33055	91-02	FORD	E-150 ECONOLINE
33055	03-07	FORD	E-250
33055	91-02	FORD	E-250 ECONOLINE
33055	91-08	FORD	E-350 ECONOLINE
33055	99-07	FORD	E-350 SUPER DUTY
33328	03-08	HONDA	PILOT
33328	06-14	HONDA	RIDGELINE

# ALL PRODUCTS LISTED NUMERICALLY

Part #	Description
16000	LOOP,SAFETY CHAIN,5TH WHEEL
16017	FORD OEM 5TH WHEEL LEGS
16020	ROLLER,FORD PUCK
16021	OEM 5TH WHEEL LEG KIT-CHRYSLER
16022	RAM OE ROLLER MOUNT
16023	GM OE ROLLER ADAPTER
16024	GM DIRECT MOUNT 5TH WHEEL LEGS
16025	GM OEM 5TH WHEEL LEGS
16026	NISSAN TITAN XD 5TH WHEEL
16027	ISH TO PUCK ADAPTER FORD_206M
16028	30K RAM PUCK LEGS - POWERRIDE
16029	2029 GM HD 5TH WHEEL LEGS 25K
16030	30K GM PUCK LEGS - POWERRIDE
16031	KIT, 16017 & 16515
16032	30K FORD PUCK LEGS - POWERRIDE
16033	KIT, 16017 & 16520
16034	KIT, 16017 & 16540
16035	KIT, 16017 & 16530
16036	KIT, 16017 & 16580
16037	KIT, 16017 & 16545
16039	KIT, 16017 & 16565
16041	KIT, 16021 & 16515
16042	ISR TO PUCK ADAPTER - RAM
16043	KIT, 16021 & 16520
16044	KIT, 16021 & 16540
16045	KIT, 16021 & 16530
16046	KIT, 16021 & 16580
16047	KIT, 16021 & 16545
16049	KIT, 16021 & 16565
16050	ISR TO PUCK ADAPTER - OLD GMC
16055	RAIL MOUNTED GOOSENECK HITCH
16061	KIT, 16025 & 16515
16063	KIT, 16025 & 16520
16064	KIT, 16025 & 16540
16065	KIT, 16025 & 16530
16066	KIT, 16025 & 16580
16067	KIT, 16025 & 16545
16069	KIT, 16025 & 16565
16070	KIT, 16590 & 16024
16071	KIT, 16026 & 16515
16073	KIT, 16026 & 16520
16074	KIT, 16026 & 16540
16075	KIT, 16026 & 16530
16085	RAIL MOUNTED GOOSENECK HITCH
16090	30K SPYDER GOOSENECK HITCH
16091	KIT, 16520 & 16029
16092	KIT, 16540 & 16029
16093	KIT, 16580 & 16029
16094	KIT, 16530 & 16029
16095	KIT, 16545 & 16029
16096	KIT, 16565 & 16029
16097	KIT, 16515 & 16029
16100	5TH WHEEL MOUNTING RAIL KIT
16101	INSTALLATION HARDWARE KIT FOR
16103	BOLT KIT,FIFTH WHEEL_8PC
16104	5TH WHEEL RAIL KIT,NO HARDWARE
16111	UNIVERSAL RAIL HARDWARE KIT
16115	16K 5TH WHEEL UNIT
16116	KIT, 16115 & 16200
16120	A16 5TH WHEEL
16121	A16 5TH WHEEL WITH BASE RAILS
16130	CURT Q20 20K 5TH WHEEL HITCH
16131	KIT, 16130 & 16200
16140	A20 5TH WHEEL HITCH
16141	A20 5TH WHEEL WITH BASE RAILS
16150	RAILS,5TH WHL,W/CNTR HOLES,CB
16180	A25 5TH WHEEL HITCH
16181	A25 5TH WHEEL WITH BASE RAILS*
16190	A30 5TH WHEEL HITCH

Part #	Description
16191	A30 HITCH HITCH W/ BASE RAILS
16200	CARRIDE BLACK 5TH WHEEL RAIL K
16204	CARRIDE 5TH WHEEL RAILS
16205	HD 5TH WHEEL RAILS
16210	X5 ADAPTER PLATE
16220	X5 ADAPTER PLATE
16245	FIFTH WHEEL_Q24
16246	KIT,16245 & 16200
16265	FIFTH WHEEL_Q25
16266	KIT,16265 & 16200
16300	CUSTOM 5TH WHEEL INSTALL KIT
16301	CUSTOM 5TH WHEEL INSTALL KIT
16302	CUSTOM 5TH WHEEL INSTALL KIT
16303	CUSTOM 5TH WHEEL INSTALL KIT
16304	TUNDRA UNIVERSAL RAIL BOLT KIT
16306	DODGE 5TH WHEEL UNDERBED KIT
16307	RAM 5TH WHEEL UNDERBED KIT
16310	X5 B & W ADAPTER PLATE
16315	POWERRIDE 30K 5TH WHEEL - HEAD
16320	POWERRIDE 30K 5TH WHEEL HITCH
16321	POWERRIDE 30K HITCH W/ RAILS
16400	GM 5TH WHL UNDERBED KIT
16411	CHEVY/GMC UNDERBED 5TH WHL KIT
16418	CHEVY/GMC UNDERBED 5TH WHL KIT
16419	DODGE 5TH WHEEL UNDERBED KIT
16420	DODGE UNDERBED FIFTH WHEEL KIT
16422	DODGE UNDERBED FIFTH WHEEL KIT
16424	FORD 5TH WHEEL UNDERBED KIT
16427	RAM UNDERBED FIFTH WHEEL KIT
16428	FORD SUPER DTY FIFTH WHEEL KIT
16429	30K 5TH WHEEL BRACKETS - GMC
16430	30K 5TH WHEEL BRACKETS - RAM
16431	30K 5TH WHEEL BRACKET FORD SD
16437	FORD 5TH WHEEL UNDERBED KIT
16441	FORD F150 UNDERBED 5TH WHL KIT
16443	FORD UNDERBED 5TH WHEEL KIT
16444	RAM UNDERBED 5TH WHEEL KIT
16448	FORD SD UNDERBED 5TH WHEEL KIT
16465	TOYOTA TUNDRA UNDERBED 5TH WH
16468	TOYOTA 5TH WHEEL UNDERBED KIT
16469	2019 CHEVY 1500 5TH WHEEL KIT
16470	NISSAN TITAN FIFTH WHEEL KIT
16505	16115 E5 ADAPTER KIT
16515	16515 E5 FIFTH WHEEL HEAD ONLY
16516	KIT, 16515 & 16560
16520	A16 5TH WHEEL HEAD UNIT
16521	A16 5TH WHEEL WITH R16 ROLLER
16530	HEAD, FIFTH WHEEL_Q20
16536	KIT,16530 & 16530
16540	A20 5TH WHEEL HEAD UNIT
16541	A20 5TH WHEEL WITH R20 ROLLER
16545	HEAD,FIFTH WHEEL_Q24
16546	KIT,16545 & 16570
16550	ROLLER,FIFTH WHEEL_R20
16560	ROLLER,FIFTH WHEEL_R16
16565	HEAD,FIFTH WHEEL_Q25
16566	KIT,16565 & 16570
16570	ROLLER, FIFTH WHEEL_R24
16580	A25 5TH WHEEL HEAD UNIT
16590	A30 5TH WHEEL HEAD
16592	KIT 16315 & 16030 (GM)
16593	KIT 16315 & 16028 (RAM)
16594	KIT 16315 & 16032 (FORD)
16600	CROSSWING, 20K 5TH WHEEL ISR
16616	KIT, 16515, 16560 & 16200
16621	A16 5TH WHEEL R16 ROLLER/RAILS
16636	KIT,16530,16550 & 16200
16641	A20 5TH WHEEL R20 ROLLER/RAILS
16646	KIT,16545,16570 & 16200

Part #	Description
16666	KIT,16565,16570 & 16200
16667	KIT, 16023 & 16560 & 16545
16668	KIT, 16023 & 16560 & 16520
16669	KIT, 16023 & 16550 & 16540
16671	KIT, 16023 & 16550 & 16530
16674	KIT, 16515 & 16020
16675	KIT, 16520 & 16020
16676	KIT, 16540 & 16020
16677	KIT, 16530 & 16020
16678	KIT, 16545 & 16020
16684	KIT, 16022 & 16560 & 16515
16685	KIT, 16022 & 16560 & 16520
16686	KIT, 16022 & 16550 & 16540
16687	KIT, 16022 & 16550 & 16530
16688	KIT, 16022 & 16545 & 16570
16721	10 IN 5TH WHEEL LUBE PLATE
16722	LUBE PLATE,5TH WHEEL_12 INCH
16900	SPACER KIT,5TH WHL TAB MT
16901	SPACER KIT,5TH WHL TAB MT,CLAM
16902	5TH WHEEL REPL PINS AND CLIPS
16904	16130 SERVICE KIT,LEGS (PAIR)
16906	16140 A20 LEG KIT
16907	5TH WHEEL LEG KIT
16908	POWERRIDE 30K REPL STD. LEGS
16911	FORD F-150 5TH WHEEL SUB KIT
16913	Q24 LEG KIT
16914	16125-TCA TOP CLIP ASSEMBLY
16920	16120 - LEG KIT
16963	Q25 LEG KIT
16991	E16 WEDGE KIT
16992	A-SERIES WEDGE KIT
16993	RAM DIRECT MOUNT LEG SPACER
17003	SNAP UP BRACKET WD BARS CLAMP
17005	SNAP-UP BRACKET WD BAR BOLTON
17008	WD,HOOK-UP BRKT,SINGLE LP
17050	600 TW ROUND BAR WD
17051	800 TW ROUND BAR WD
17052	1000 TW ROUND BAR WD
17057	1400 TW ROUND BAR WD
17062	1000 TW ROUND BAR WD W/SWAY
17063	1400 TW ROUND BAR WD W/SWAY
17071	600 TW REPLACEMENT ROUND BAR
17072	800 TW REPLACEMENT ROUND BAR
17073	1000 TW REPLACEMENT ROUND BAR
17074	1400 TW REPLACEMENT ROUND BAR
17075	WD REPLACEMENT HEAD
17076	BOLT KIT
17100	ADJ HITCH BAR 12 IN LENGTH
17102	ADJ HITCH BAR 14 IN LENGTH
17103	ADJ HITCH BAR 16 IN LENGTH
17109	RETAINER PACKAGE
17111	SPRING BAR CHAIN & U-BOLT KIT
17112	LIFT HANDLE
17114	REPLACEMENT 1 IN RIVET
17120	ADJ HITCH BAR 12 IN X 5 625 IN
17121	ADJ HITCH BAR 14 IN X 6 IN WIT
17122	ADJ HITCH BAR 16 IN X 6 IN WIT
17123	ADJ HITCH BAR 9 IN X 7 IN WITH
17124	ADJ HITCH BAR 11 IN X 8 3/4 IN
17125	ADJ HITCH BAR 10 IN X 14 1/2 I
17131	2.5" FORGED WD SHANK, 7 HOLE
17132	2.5" FORGED WD SHANK, 11 HOLE
17150	BOLT KIT FOR ROUND BAR WEIGHT
17200	SWAY CONTROL KIT
17201	SWAY CONTROL A-FRAME BALL
17208	(2)OPTIONAL SNAP UP BRACKETS
17302	WEIGHT DISTRIBUTION TRUNNION S
17303	WD,1000#LONG TBAR REPL W/CHAIN
17307	WEIGHT DISTRIBUTION HITCH HEAD

Part #	Description
17308	WD,800#LONG TBAR REPL W/CHAIN
17309	WD,600#LONG TBAR REPL W/CHAIN
17312	WD ADJUSTMENT ROD KIT
17314	WD WASHER SERVICE KIT
17322	WD,TRUNNION,SHORT BAR,1K KIT
17332	WD,TRUNNION,SHORT BAR,1000 LB
17333	WD,TRUNNION,1500 LB
17334	WD,600#SHORT TBAR REPL W/CHA
17335	WD,800#SHORT TBAR REPL W/CHAIN
17336	WD,1000#SHORT TBAR REP W/CHA
17337	1500# SHORT SPRING BAR W/CHAIN
17346	L/DWD REPLACEMENT HEAD
17348	L/DWD SPRING BAR W/CHAIN
17350	BOLT KIT FOR TRUNNION BAR WEG
17352	WD, 1000# DEEP DROP TRUNNION
17422	WD,TRUNNION,1500 LB KIT
17499	WD, 800# W/INTEGRATED SWAY
17500	WD,1000# W/INTEGRATED SWAY
17501	WD 1500# W/INTEGRATED SWAY
17506	WD REPLACEMENT HEAD, 17499
17507	WD REPLACEMENT HEAD, 17500
17508	REPLACEMENT INT-WD BRACKET
17509	1500# REPLACEMENT HEAD
17512	TRU-TRACK TENSION BAR
17513	REPLACEMENT L-PINS & CLIPS
17515	REPLACEMENT BRACKET KIT, 8"
17516	REPLACEMENT BRACKET KIT, 10"
17535	800# REPLACEMENT SPRING BAR
17536	1000# REPLACEMENT SPRING BAR
17537	1500# REPLACEMENT SPRING BAR
17550	BOLT KIT FOR INT-WD
17554	BOLT KIT FOR INT-WD, 17501
17600	TRU TRACK 2P WD W/OUT SHANK
17601	TRU TRACK 2P WD W/SHANK BALL
18007	STRAP REPLACEMENT, QTY 2
18008	BIKE RACK TOWABLE SHANK
18013	BIKE RACK,CLAMP-ON
18016	BIKE BEAM
18020	2-BIKE RACK - EXTENSION ARMS
18021	2-BIKE RACK, DUAL ARM
18029	RACK 2- BIKE,DUAL ARM
18030	RACK,2-BIKE,DUAL ARM W/EXT
18050	STRAP, BIKE RACK
18064	RACK, 4-BIKE,TAPERED DUAL ARM
18065	RACK,5-BIKE,TAPERED DUAL ARM
18085	BIKE RACK, 2-BIKE, TRAY STYLE
18087	BIKE RACK, 4-BIKE ,TRAY STYLE
18088	ALUMINUM 2-BIKE, TIRE MOUNT
18091	FAT TIRE BIKE RACK TRAYS
18100	CARRIER,CARGO,ALUMINUM
18101	CARRIER,CARGO,ATV
18109	CARGO CARRIER FOLDING 60X20
18110	CARGO CARRIER,40"X20" FIXED
18112	ALUMINUM CARGO CARRIER W/RAMP
18113	ALUMINUM CARGO CARRIER
18115	ROOF RACK,EXPANDABLE, 43.5X37X4
18117	ROOF RACK,EXTENSION,43.5X20X4
18118	ALUMINUM CROSSBARS
18119	JEEP JK ROOF CARGO BRACKETS
18122	JEEP JL/GLAD ROOF CARGO BRKTS
18145	CARGO CARRIER,KNOCK DN,48X20K
18150	CARGO CARRIER BASKET FIXED SHA
18151	CARGO CARRIER BASKET FOLDING S
18152	CARGO CARRIER,60X24 FIXED
18153	CARGO CARRIER,60X24 FOLDING
18200	CARGO NET,ROOF RACK
18201	CARGO NET,EXTENDED ROOF RACK
18202	CARGO NET
18210	CARGO CARRIER BAG 18"



Part #	Description
18211	CARGO CARRIER BAG 22"
18220	ROOF RACK BAG 38"
18221	ROOF RACK BAG 58"
18320	ALUMINUM KAYAK RACK
18325	TAILGATE CARGO EXTENDER
18500	SEAT DEFENDER, FRONT, UNIV, GRAY
18501	SEAT DEFENDER, FRONT, UNIV, BLACK
18502	SEAT DEFENDER, FRONT, UNIV, BROWN
18510	SEAT DEFENDER, REAR, UNIV, GRAY
18511	SEAT DEFENDER, REAR, UNIV, BLACK
18512	SEAT DEFENDER, REAR, UNIV, BROWN
18520	XL SEAT DEFENDER, BENCH, GRAY
18521	XL SEAT DEFENDER, BENCH, BLACK
18522	XL SEAT DEFENDER, BENCH, BROWN
18530	UNIV CARGO DEFENDER 60X60 BLK
19030	2 IN X 2 IN RECEIVER HITCH
19031	2 IN X 2 IN BUMPER HITCH
19050	2 IN X 2 IN REC HITCH BOX
19100	TRAVEL TRAILER BUMPER MOUNT HI
19101	RECEIVER HITCH, BUMPER MOUNT, RV
19201	16017, 16020 REPL R/L HANDLE
19202	16017, 16020 REPL HARDWARE KIT
19203	16021, 16022 LRG TBOLT HARDWARE
19204	16021, 16022 SM TBOLT HWARE
19205	16021 REPL HANDLES
19206	16022 REPL HANDLES
19207	16023 REPL HANDLES
19208	16023 REPL HARDWARE KIT
19209	16025 REPL HANDLES
19210	16025 HARDWARE KIT
19211	16120 REPL YOKE SUPPORT
19212	A-SERIES REPL HANDLE & HARDWARE
19213	16140 REPL YOKE SUPPORT
19214	16180 REPL YOKE SUPPORT
19215	Q-SERIES REPL HANDLE GRIP
19216	Q-SERIES REPL LOCK BAR
19217	R16-24 REPL ROLLER WHEEL KIT
19218	R16-24 HEAD MOUNTING HARDWARE
19219	R16 HANDLE ASSEMBLY
19220	R20 & R24 HANDLE ASSEMBLY
19221	16125 SERVICE KIT 3
19222	16125 SERVICE KIT 9 & 10
19223	REPL GREASE ZERK QTY 3
19224	16125 HANDLE LOCK REPL KIT
19225	16130 REPL LEG SPACER KIT
19226	16115 HEAD PIN KIT
19227	16115 HEAD SPRING KIT
19228	16115 REPL HANDLE ASSEMBLY
19231	18115 REPL HARDWARE KIT
19232	REPL HARDWARE FOR 18112
19233	REPL HARDWARE FOR 18113
19234	REPL REFLECTORS FOR 18113
19235	REPL HARDWARE FOR 18320
19236	18053 REPL HARDWARE
19238	18085, 18087 SHORT LCK ARM
19239	18085, 18087 LONG LCK ARM
19240	18085, 18087 RIGHT SUPPORT ARM
19241	18085, 18087 LEFT SUPPORT ARM
19242	18115 REPL HARDWARE
19250	60671 REPL PIN & LYNCH PIN
19251	60691 REPL PIN & LYNCH PIN
19253	60611, 60619 CENTER LOCATOR
19254	EZR SAFETY CHN UBOLT SPRING KIT
19255	EZR/OBL LCK REPL HANDLE KIT
19256	EZR/OBL LCK REPL CHROME RING
19257	EZR/OBL LCK REPL HANDLE SPRING
19258	EZR/OBL LCK REPL LOCKING PIN
19259	EZR/OBL LCK CYLINDER GUIDE PIN
19260	DOUBLE LOCK SAFETY CHN LOOP KIT
19261	TOWBAR REPL PINS AND CLIPS
19262	RAMBLER RUBBER BOOT
19264	18088 WHEEL BASKET REPLACEMENT
19265	18088 TIRE STRAP REPLACEMENT

Part #	Description
19267	18088 REPLACEMENT END CAPS
19269	REPL POWERRIDE LUBE PLATES
19272	REPL QUICK PIN LANYARD
19274	REBELLION ANTI-RATTLE SCREW
19275	CHN MNT TONGUE ANTI-RATTLE SCR
19276	REPL 2-POINT SPRING BARS
19277	REPL 2-POINT WD HEAD
19278	REPL 2-POINT HARDWARE
19283	WEDGE CROSSWING TURNING POINT
19285	REPL ROCKER BALL INSERTS
19745	ADJUSTABLE TOW BAR
19746	REPLACEMENT SAFETY PIN
19748	BUMPER BRACKET KIT
19749	TOW BAR BLACK VINYL COATED CHA
19750	UNIVERSAL TOW BAR
20001	WRENCH, BOX END, 1.125/1.50, 6 FT
20002	MIRROR
21100	REDUCER BUSHING 1 IN TO 3/4 IN
21101	REDUCER BUSHING 1 IN TO 3/4 IN
21200	REDUCER BUSHING 1 1/4 IN TO 1
21201	REDUCER BUSHING 1 1/4 IN TO 1
21300	REDUCER BUSHING 1 3/8 TO 1 1/4
21301	REDUCER BUSHING 1 3/8" - 1 1/4"
21400	1/2 IN HITCH PIN WITH CLIP POL
21401	1/2 IN HITCH PIN WITH CLIP PAC
21403	1/2" GROOVED HITCH PIN & CLIP
21404	1/2" GROOVED PIN & CLIP PACKAGED
21410	1/2" PIN & CLIP, COATED GRIP
21411	1/2" PIN & CLIP, COATED GRIP
21500	5/8 IN HITCH PIN WITH CLIP POL
21501	5/8 IN HITCH PIN WITH CLIP PAC
21502	UNIVERSAL RECEIVER PIN & CLIP
21504	5/8" GROOVED HITCH PIN & CLIP
21505	5/8" GROOVED PIN & CLIP PACKAGED
21506	5/8" GROOVED PIN & CLIP, CARD
21507	5/8" GROOVED PIN & CLIP, BULK
21510	5/8" PIN & CLIP, COATED GRIP
21511	5/8" PIN & CLIP, COATED GRIP
21541	HITCH PIN, CHRM, 1/2" PIVOT LK
21551	5/8 IN CHROME SWIVEL HITCH PIN
21561	1/2 IN SWIVL HITCH PIN W/SLEEVE
21578	5/8 IN HITCH PIN & CLIP BLACK
21579	5/8 IN HITCH PIN WITH CLIP BLA
21580	5/8" HITCH PIN FOR SUPER DUTY
21581	5/8" HITCH PIN SUPER DUTY PKG
21582	5/8" CD GROOVED PIN & CLIP
21583	5/8" CD GROOVED PIN & CLIP PACK
21600	CLIP FOR HITCH PIN, BULK
21601	CLIP FOR HITCH PIN PKG
21602	HITCH PIN CLIP, 3 PACK
21728	PROTECTIVE RUBBER CAP 2 IN X 2
21800	PLASTIC HITCH BALL COVER
21801	PLASTIC HITCH BALL COVER/PKGD
21810	BALL COVER, 2 5/16" BLACK, BULK
21811	BALL COVER, 2 5/16" BLACK, PKG
21901	CHROME TUBE COVER/PKGD
22100	2 IN X 2 IN TUBE COVER CHROME
22101	2 IN X 2 IN TUBE COVER CHROME
22110	2 IN X 2 IN TUBE COVER CHROME
22111	2 IN X 2 IN TUBE COVER CHROME
22170	2 IN X 2 IN TUBE COVER CHROME
22171	2 IN X 2 IN TUBE COVER CHROME
22178	BEARING PROTECTOR 2 QTY FITS 1
22180	2 IN X 2 IN TUBE COVER PLASTIC
22181	2 IN X 2 IN TUBE COVER PLASTIC
22198	BEARING PROTECTOR 2 QTY FITS 1
22200	HITCH BAG IN A CLEAR TUBE
22232	DUST COVER, BEARING 2.328
22244	BEARING PROT, 2.44" 2 PAK W/COV
22271	1 1/4" RCVR TUBE COVER
22272	COVER, RCVR TUBE, 2" CURT
22275	1 1/4" RCVR TUBE COVER PKG
22276	COVER, RCVR TUBE, 2" CURT, PKG

Part #	Description
22277	COVER, RCVR TUBE, 2-1/2" BULK
22278	COVER, RCVR TUBE, 2-1/2" PKGD
22279	CURT 2" RCVR TUBE COVER
22315	ANTI-RATTLE FOR 1 1/4 IN HOLLOW
22320	2-1/2" ANTI RATTLE SOLID SHANK
22321	ANTI-RATTLE FOR 2 IN HOLLOW SH
22322	PROFINISHING PACK (BAGGED)
22323	5/8" ANTI-RATTLE PIN & CLIP
22325	2" ANTI-RATTLE CLAMP
22401	TOW HOOK W/HARDWARE CHROME
22411	TOW HOOK W/HARDWARE 10000
22420	TOW HOOK, CHROME 10000 GTW BULK
22430	TOW HOOK BLACK 10000 QTW BULK
22750	TUBE COVER 2 IN X 2 IN BLACK B
22751	STEEL TUBE COVER/PKGD
22800	CHOCKS, WHEEL, PAIR
23020	1/2 IN HITCH LOCK 15000 LB PAC
23021	5/8 IN HITCH LOCK 30000 LB PAC
23022	COUPLER LOCK BRASS 2 KEYS INCL
23024	1/2" HITCH PIN LOCK W/SLEEVE
23025	3 IN HITCH LOCK 3000 LB PAC
23079	LOCK, COUPLER, ROLLED LIP
23081	LOCK, BLOCK HEAD *
23082	COUPLER LCK 1-7/8", 2", 2-5/16"
23083	KEYED ALIKE 23082 & 23504
23086	KEYED ALIKE LOCK COMBINATION
23088	KEYED ALIKE LOCK COMBINATION
23175	WHEEL CHOCK LK
23178	DUST COVER, BEARING, 1.78" 2 PAK
23179	TRAILER LOCK
23198	DUST COVER, BEARING, 1.98" 2 PAK
23209	3/4" WHEEL BEARING KIT
23210	1" WHEEL BEARING KIT
23211	1-1/8" WHEEL BEARING KIT
23232	DUST COVER, BEARING, 2.32" 2 PAK
23244	DUST COVER, BEARING, 2.44" 2 PAK
23255	LOCK, KING PIN, DUMBBELL STYLE
23256	LOCK, FIFTH WHEEL
23501	1/2" DOGBONE LOCK, CHROME
23502	5/8 IN RIGHT ANGLE LOCK
23503	ADJUSTABLE LOCK COUPLER
23504	5/8 IN RIGHT ANGLE LOCK, 2-1/2
23505	LOCK SET, HITCH & COUPLER
23506	1/2" W/ 5/8" SLEEVE, BLUE ALUM
23510	5/8 IN PUSH BUTTON 90 DEG LOCK
23515	5/8 IN DOGBONE LOCK CHROME
23516	5/8 IN DOGBONE LOCK SS
23517	5/8" DOGBONE LOCK, SS**
23518	5/8 IN DOGBONE LOCK BLACK
23519	5/8 IN DOGBONE LOCK, SS**
23520	7/8 IN SPAN COUPLER LOCK CHROME
23521	7/8 IN SPAN COUPLER LOCK BLACK
23522	2-1/2" SPAN COUPLER LOCK, CHRM
23523	3-3/8" SPAN COUPLER LOCK, CHRM
23526	5/8 DOGBONE WITH 7/8 SPAN LOCK
23527	5/8 IN DOGBONE LOCK WITH**
23528	5/8 IN DOGBONE LOCK CHROME**
23541	COUPLER LK, MID LEVER, 7/8" SPAN
23546	COUPLER LOCK, SOLID BRASS
23556	LOCK SET, KEYED ALIKE, ONE MOUNT
23562	SPARE TIRE LOCK PACKAGED
23580	SS SLEEVE ADAPTER RECEIVER LOC
23581	HITCH PIN, 1/2" PIVOT LK, SS
23582	SS PIVOT LOCK HITCH PIN
23583	HITCH LK, 5/8", SS
23659	1 7/8 IN 2 IN AND 2 5/16 IN TR
23666	CABLE LOCK
25002	WINCH, 900LB, W/SAFETY LOOP
25010	5/16 IN COUPLER SAFETY PIN
25011	5/16 IN COUPLER SAFETY PIN PAC
25012	K-8 1/4 IN COUPLER PIN WITH 12
25013	PIN, COUPLER, 25" W/12" CHAIN, PK
25034	5/16" SAFETY PIN W/CHAIN BULK

Part #	Description
25035	5/16" SAFETY PIN W/CHAIN PACK
25080	COUPLER SAFETY PIN 1/4 IN DIA
25081	COUPLER SAFETY PIN 1/4 IN DIA
25094	REPAIR KIT, 1.875" COUPLER
25100	COUPLER, 2 X 3" STRAIGHT 5000#
25101	COUPLER, 2" A-FRAME, 5000#
25105	COUPLER, 1.875 X 2.5" 2000#
25128	COUPLER, 1.875 X 2" 2000#
25131	COUPLER, 1.875 X 3" 2000#
25135	COUPLER, 2 X 2.5" 3500#
25138	COUPLER, 2 X 3" 3500#
25153	COUPLER, 2 X 2" 3500#
25194	REPAIR KIT, 2" COUPLER
25200	COUPLER, 2 5/16" A-FRAME, 10000#
25210	COUPLER, 2" A-FRAME, 5000#
25217	COUPLER, 2" A-FRAME, 7000#
25227	COUPLER, 2 5/16" A-FRAME, 12500#
25294	REPAIR KIT, 2" COUPLER A-FRAME
25319	COUPLER, 2", ADJUST, 7000#, COLLAR
25328	COUPLER, 2 5/16", AJUSTBL, 15000#
25329	COUPLER, 2 5/16", AJUSTBL, 12500#
25330	COUPLER, 2 5/16" ADJ LT, 14000#
25388	BOLT KIT, ADJUST CPLR CHANNEL
25389	25388 PACKAGED BOLT KIT
25470	STAMPED 2" X 2" 3500 LB GTW
25471	STAMPED 2" X 2.5" 3500 LB GTW
25472	STAMPED 2" X 3" 3500 LB GTW
25474	STAMPED A-FRAME 2-5/16" 14K
28000	SAFETY PIN 3/8" W/ CHAIN, BULK
28001	SAFETY PIN 3/8" W/ CHAIN, PKGD
28100	JACK, BOLT ON SNAP RING 1000#
28101	JACK, BOLT SNAP RING 1000# PKGD
28112	JACK, BOLT ON SWIVEL 1200#
28113	JACK, BOLT ON SWIVEL 1200# PKGD
28115	JACK, BOLT ON SWIVEL 1500#
28116	JACK, BOLT ON SWIVEL 1500# PKGD
28155	JACK, BOLT SWIVEL 2 WHEEL
28156	JACK, BOLT SWIVEL 2 WHEEL PKGD
28200	JACK, A-FRAME TOP WIND 2000#
28202	JACK, A-FRAME TOP WIND 2K TL
28203	JACK, A-FRAME TOP WIND 2K TL PKG
28204	JACK, A-FRAME SIDE WIND 2000#
28250	JACK, A-FRAME TOP WIND 5000#
28255	JACK, A-FRAME TOP WIND 5K BLK HDL
28270	FOOT, JACK WITH HARDWARE
28271	FOOT, JACK WITH HARDWARE, PKGD
28272	FOOT, JACK 1.7", ZINC
28273	FOOT, JACK 1.7", ZINC, PKG
28274	FOOT, JACK 8.5", ZINC
28275	FOOT, JACK 8.5", ZINC, PKG
28276	WHEEL, JACK CASTER, 1200#
28277	WHEEL, JACK CASTER, 1200#, PKG
28278	PIN, SAFETY FOR JACK FOOT
28279	PIN, SAFETY FOR JACK FOOT, PKG
28300	JACK, WELD, TOP WIND, 2K, 10"
28301	JACK, WELD, TOP WIND, 2K, 10" PKG
28302	JACK, WELD ON, SIDE WIND, 2000#
28304	JACK, WELD, TOP WIND, 2K, 15"
28306	JACK, WELD ON, 2000 LB, SIDE WIND
28320	JACK, PIPE MNT, TOP WIND, 2K 10"
28321	JACK, PIPE MNT, SIDE WIND, 2000#
28322	JACK, PIPE MNT, TOP WIND, 2000#
28323	JACK, PIPE MNT, TOP WIND, 2000#, PK
28324	JACK, PIPE MNT, SIDE WIND, 2000#
28350	JACK, PIPE MNT, TOP WIND, 5K, 10"
28351	JACK, PIPE MNT, TOP WIND, 5K, 10" PK
28354	JACK, PIPE MNT, SIDE WIND, 5K, 10"
28356	JACK, PIPE MNT, TOP WIND, 5K 15"
28358	JACK, PIPE MNT, SIDE WIND, 5K, 15"
28359	JACK, 5000 LB., SQ., WELD ON
28512	JACK, HD SQUARE 10K/12K ASSY
28570	JACK, HD SQUARE TOP WIND 7K/8K
28575	JACK, HD SQUARE SIDE WIND 7K/8K

Part #	Description
28910	PART, JACK MARINE MNT BRKT
28911	PART, JACK MNT BARS & BOLTS
28912	PART, JACK CASTER WHEEL & BOLT
28913	PART, JACK FULL MARINE TOP HNDL
28914	PART, JACK GEAR KIT, MARINE
28921	PART, JACK TOP WIND HANDLE
28922	PART, JACK BEARING 2K/5K TW
28923	PART, JACK SIDE WIND HANDLE
28924	PART, JACK GEAR KIT 2K/5K SW
28925	PART, JACK CAP 2K SIDE WIND
28926	PART, JACK BLACK HANDLE KNOB
28927	PART, JACK BLACK HANDLE KNOB
28930	PART, JACK FEMALE PIPE, WELD
28931	PART, JACK MALE PIPE, WELD
28932	PART, JACK MALE PIPE, PIN TYPE
28934	PART, JACK 9/16" PIN W/ CHAIN
28935	PART, JACK 5/8" PIN W/ CHAIN
28937	PART, JACK 2K/5K FULL BLCK HNDL
28938	PART, JACK RND TB WELD MNT BRKT
28939	PART, JACK 2" SNAP RING
28940	PART, JACK 1/2" FLINGER PIN
28950	PART, JACK GEAR KIT 12K
28951	PART, JACK FULL 12K HANDLE
28952	PART, JACK CAP 12K
28953	PART, JACK HANDLE CLIP
28954	PART, JACK 12K BEARING
28955	PART, JACK 12K FLINGER PIN ASBL
28957	PART, JACK INNER PIPES W/ FOOT
28958	PART, JACK GEAR KIT 7K
28959	PART, JACK FULL 7K HANDLE SW
28960	PART, JACK 7K GEAR HNDL BUSHING
28961	PART, JACK CAP 7K
28962	PART, JACK 7K DROP LEG & FOOT
28963	PART, JACK 7K DROP LEG PIN
28964	PART, JACK FULL 7K BLCK HNDL TW
28965	PART, JACK 7K BEARING
29007	2 IN 20 FT NYLON WINCH STRAP *
29409	2100 LB CAPACITY 2-WAY 5:1:1 G
29423	900 LB WINCH
29424	1200 LB WINCH
29427	1700 LB WINCH
29428	1900 LB WINCH
29433	900 LB WINCH W/15' STRAP
29435	1400 LB WINCH W/20' STRAP
29438	1900 LB WINCH W/20' STRAP
29450	15' WINCH STRAP
29451	20' WINCH STRAP
31001	STEP PAD
31002	LICENSE PLATE HOLDER
31005	WINCH MOUNT HANDLES
31006	SPARE TIRE MOUNT
31007	SKID SHIELD
31008	FRONT MOUNT RECEIVER HITCH
31010	WINCH MOUNT
40001	1 7/8 X 3/4 X 1 5/8 HITCH BALL
40002	1 7/8 X 1 X 2 1/8 HITCH BALL
40003	2 X 3/4 X 1 3/4 HITCH BALL
40004	2 X 1 X 2 1/8 HITCH BALL
40005	2 5/16 X 1 X 2 1/8 HITCH BALL
40006	2 5/16X1 1/4X2 5/8 HITCH BALL
40007	2 5/16 X 1 X 2 1/4 HITCH BALL
40008	BALL, HITCH, 2.31X1.25, 2.75, 20K
40009	2.31X1.25, 2.75, 20K HITCH BALL
40010	PACKAG 40093 SWAY CONTROL TB
40015	1 7/8 X 3/4 X 2 1/8 HITCH BALL
40016	1 7/8 X 3/4 X 3 HITCH BALL
40017	1 7/8 X 1 X 3 HITCH BALL
40018	2 X 3/4 X 2 1/8 HITCH BALL
40019	2 X 3/4 X 3 HITCH BALL
40020	2 X 1 X 3 HITCH BALL
40021	2 5/16 X 1 X 3 HITCH BALL
40022	2 5/16 X 1 1/4 X 3 HITCH BALL
40030	2 5/16 X 1 1/4 X 2 5/8 H. BALL

Part #	Description
40031	1 7/8 X1X2 3/16 X1 HITCH BALL
40032	1 7/8X1X2 1/8X2 HITCH BALL
40033	2X 1 X 2 1/8 X 1 HITCH BALL
40034	2X1X2 1/8X2 HITCH BALL
40035	2 5/16X1 1/4X2 5/8 HITCH BALL
40036	2 5/16X1 1/4X2 5/8 HITCH BALL
40037	2 X 1 X 2 1/8 HITCH BALL
40038	2 X 1 X 2 1/4 HITCH BALL
40039	2 5/16 X 1 X 2 1/4 HITCH BALL
40042	2 5/16X1X2 1/4 HITCH BALL
40047	2" X 1" ROCKER BALL
40050	1 7/8X3/4 X2 1/8 HITCH BALL
40051	1 7/8X1X2 1/8 HITCH BALL
40052	2X3/4X2 1/8 HITCH BALL
40053	2 X 1 X 2 1/8 HITCH BALL
40054	2 5/16X1X2 1/8 HITCH BALL
40055	2 5/16 X 1 1/4 HITCH BALL 15K
40056	2 X 1 1/4 HITCH BALL 10K
40061	1 7/8 X 3/4 X 1 5/8 HITCH BALL
40062	1 7/8 X 1 X 2 1/8 HITCH BALL
40063	1 7/8X3/4X2 1/8 HITCH BALL
40064	2 X 3/4 X 1 3/4 HITCH BALL
40065	2 X 3/4 X 2 1/8 HITCH BALL
40066	2 X 1 X 2 1/8 HITCH BALL
40067	2 5/16 X 1 X 2 1/8 HITCH BALL
40068	2 5/16X1 1/4X2 5/8 HITCH BALL
40069	BALL, HITCH, 2X1.25X2.625, PKG
40070	2 X 1 X 2 1/8 HITCH BALL PKGD
40071	1 7/8 X 3/4 X 3 HITCH BALL
40072	1 7/8 X 1 X 3 HITCH BALL
40073	2 X 3/4 X 3 HITCH BALL
40074	2 X 1 X 3 HITCH BALL
40075	2 5/16 X 1 X 3 HITCH BALL
40076	2 5/16 X 1 1/4 X 3 HITCH BALL
40078	2 5/16 X 1 1/4 X 2 5/8 BALL
40080	1 7/8X3/4X2 1/8 HITCH BALL
40081	1 7/8X1X2 1/8 HITCH BALL
40082	2X3/4X2 1/8 HITCH BALL
40083	2X1X2 1/8 HITCH BALL
40084	2 5/16X1X2 1/8 HITCH BALL
40085	2 5/16 X 1 1/4 X 2 3/4 RAW BAL
40086	2 5/16 X 1"RISE X1 1/4 X 2 5/8
40087	2 5/16 X 1 1/4 RAW HITCH BALL
40088	2 5/16 X 2 X 3 1/2 HITCH BALL
40089	3 X 2 X 3 1/4 HITCH BALL
40090	2 X 1 1/4 X 2 5/8 HITCH BALL
40093	SWAY CONTROL HITCH BALL
40094	2 5/16 GOOSE NECK WELD ON BALL
40095	1-7/8" ATV BALL, BULK
40096	1-7/8" ATV BALL, PACKAGED
40097	2" ATV BALL, BULK
40098	2" ATV BALL, PACKAGED
40099	50MM HITCH BALL, BULK
40103	PKG 3/4 IN REPLACEMENT NUT & W
40104	PKG 1 IN REPLACEMENT NUT & WAS
40105	PKG 1 1/4 IN REPLACEMENT NUT &
40161	1 7/8 X 3/4 X 1 5/8 HITCH BALL
40162	1 7/8 X 1 X 2 1/8 HITCH BALL
40164	2 X 3/4 X 1 3/4 HITCH BALL
40166	2 X 1 X 2 1/8 HITCH BALL
40167	2 5/16 X 1 X 2 1/8 HITCH BALL
40168	2 5/16X1 1/4X2 5/8 HITCH BALL
40170	2X1X2 1/8 HITCH BALL 1/2THRONE
40178	2 5/16"X1 1/4"X2 5/8" BALL
40190	2 X 1 1/4 X 2 5/8 HITCH BALL
40246	2" ROCKER BALL 3.5K RETAIL PCK
40247	2" ROCKER BALL 7.5K RETAIL PCK
40248	2 5/16X1 RCKR BALL 7.5K RETAIL
40249	2 5/16" RCKR BALL 12K RETAIL
41200	2 IN REPLACEMENT BALL 6,000 LB
41201	2 IN REPLACEMENT BALL
41340	3/4 IN REPLACEMENT SHANK, 3,50
41341	3/4 IN REPLACEMENT SHANK LONG,

Part #	Description
41352	SHANK COVER FOR 3/4 IN SHANK, B
41353	SHANK COVER FOR 3/4 IN SHANK,
41355	SHANK COVER FOR 1 IN SHANK, RE
41780	1 7/8 IN REPLACEMENT BALL
41781	1 7/8 IN REPLACEMENT BALL FOR
41782	SWITCH BALL SET 3/4 IN SHANK W
41783	3/4 IN LONG SHANK W 1 7/8 IN
42100	1 INCH REPLACEMENT SHANK 6000
42103	1 IN REPLACEMENT SHANK 8,000 L
42178	1 IN SHANK WITH 1 7/8 IN & 2 1
42200	2 IN REPACEMENT BALL 8,000 LB
42203	2 5/16 IN REPLACEMENT BALL 8,0
42225	SWITCH BALL SET 1 IN SHANK WIT
42280	SWITCH BALL SET 1 IN SHANK WIT
42780	1 7/8 IN REPLACEMENT BALL
42781	1 7/8 IN REPLACEMENT BALL 8000
45000	BALL MOUNT, 4" R, X 13.50
45001	BALL MOUNT, TRIBALL, HOLLOW SH
45002	BALL MOUNT, DBL BALL, HOLLOW SH
45003	BALL MOUNT, VER SHANK, 3.50" R
45005	BALL MOUNT, ATV, 1.88" BALL W/T
45006	ADAPTER, ATV RECEIVER TUBE
45007	ADAPTER, BALL MNT TONGUE SLEEVE
45008	BALL MOUNT, ADJ DUAL BALL
45009	BALL MOUNT, ATV, 2.00" BALL W/T
45010	STRAIGHT BALL MOUNT 8 1/4 IN B
45011	BALL MOUNT, PACKAGED
45012	PACKAGED BALL MOUNT W/PIN AND
45013	ADAPTER, RECEIVER, VERTICAL
45014	BALL MOUNT 5 IN, RISE
45015	BALL MOUNT 5 IN, RISE
45016	BALL MOUNT 3.25 DROP 2.63 RISE
45017	BALL MOUNT 2 3/4 IN DROP 2 1/8
45018	BALL MOUNT, 1 1/4" D, 2000/200
45019	BALL MOUNT, 1 1/4" D, 2000/200
45020	STRAIGHT BALL MOUNT 10 1/4 IN
45021	BALL MOUNT, 3 1/8 R, 2000/200
45022	BALL MOUNT, 3 3/4 D, 2000/200
45023	BALL MOUNT, 4" R, 2000/200
45024	BALL MOUNT, 5" R, 2000/200
45025	BALL MOUNT, 5" R, 2000/200
45026	BALL MOUNT, 3.25" D, 2000/200
45027	BALL MOUNT, 3.25" D, 2000/200
45028	BALL MOUNT 6 IN DROP 5 1/16 IN
45029	BALL MOUNT, KIT 45005 + 45006
45030	2 IN DROP BALL MOUNT W/ 8 1/4
45032	PACKAGED BALL MOUNT W/PIN AND
45033	D-3 W/ PIN, CLIP AND BAG
45034	2 IN DROP LOADED BALL MOUNT W/
45035	D-532 MASTER PACK OF 3
45036	2 IN DROP LOADED BALL MOUNT W/
45037	2 IN DROP LOADED BALL MOUNT W/
45038	BALL MOUNT, KIT 45006 + 45009
45040	2 IN X 3/4 IN X 10 1/4 IN BALL
45041	BALL MOUNT, 2" D, 7500/750, LOADED
45042	BALL MOUNT, 4" D, 7500/750, LOADED
45048	RECEIVER EXTENSION 24"
45049	DUAL BALL & CLEVIS W/SHANK
45050	AX2XB 1/4 IN BALL MOUNT
45051	PKG 4 IN X 2 IN X 8 1/4 IN BAL
45052	PACKAGED BALL MOUNT W/PIN AND
45055	4 IN DROP LOADED BALL MOUNT W/
45056	4 IN DROP LOADED BALL MOUNT W/
45057	MASTER PACK OF 3 D-554 BALL MOU
45059	SHANK, ADJ BALL & CLEVIS, 45008
45060	4 IN X 2 IN X 10 1/4 IN BALL M
45064	6" DROP LOADED W/ 2" BALL
45065	6" DROP LOADED W/ 2 5/16" BALL
45069	GARAGE STORAGE ORGANIZER
45070	6 IN X 4 IN X 8 1/4 IN BALL MO
45080	6 IN X 4 IN X 12 1/4 IN BALL M
45090	8 IN X 6 IN X 8 1/4 IN BALL MO
45100	BALL MOUNT

Part #	Description
45110	BALL MOUNT
45112	BALL MOUNT
45131	2" DROP WELDED BM 5000
45134	2" DROP WELDED BM 7500
45141	2" X 2" STARTER KIT 2" DROP***
45142	2" X 2" STARTER KIT 4" DROP***
45143	ROCKER BALL, STARTER KIT 3" DROP
45144	ROCKER BALL, STARTER KIT 5" DROP
45147	1 1/4" X 1 1/4" STARTER KIT
45148	1 1/4" X 1 1/4" STARTER KIT***
45149	PRELOADED SWAY TAB BALL MOUNT
45151	4" DROP WELDED BM 5000
45152	2" RISE WELDED BM 5000
45154	4" DROP WELDED BM 7500
45155	2" RISE WELDED BM 7500
45190	RV TOWING STARTER KIT
45220	2 IN DROP W/8 1/4 IN & 10 1/4
45230	4 IN DROP W/8 1/4 IN & 10 1/4
45240	6 IN DROP W/8 1/4 IN & 10 1/4
45250	STRAIGHT BALL MOUNT 12 1/4 IN
45260	2 IN X 3/4 IN X 12 1/4 IN BALL
45270	4 IN X 2 IN X 12 1/4 IN BALL M
45280	BALL MOUNT, 6"X4"X14.25"
45290	7500 GWT 2 IN DROP WITH 8 1/4
45293	2" DROP CHROME BALL MOUNT WITH
45295	2" DROP CHROME BALL MOUNT WITH
45296	7500 GWT - 4 IN DROP WITH 8 1/4
45297	7500 GWT 6 IN DROP WITH 8 1/4
45310	BALL MOUNT 2" DROP HOLLOW *
45311	BALL MOUNT 4" DROP HOLLOW *
45312	BALL MOUNT 2" DROP SOLID *
45313	BALL MOUNT 4" DROP SOLID *
45331	BALL MOUNT, FORGED, 2" D, 15K, LOAD
45332	BALL MOUNT, FORGED, 4" D, 15K, LOAD
45336	BALL MOUNT, 10000 LB, 6" DROP
45338	BALL MOUNT, 10000 LB, 8" DROP
45340	FORGED BALL MOUNT 17K, 2" DROP
45341	FORGED BALL MOUNT 17K, 4" DROP
45342	FORGED BALL MOUNT 17K, 6" DROP
45360	ALUMINUM BM - 2" DROP
45361	ALUMINUM BM - 4" DROP
45362	ALUMINUM BM - 6" DROP
45370	FORGED BM 2.5" REC, 6" DROP 15K
45371	FORGED BM 2.5" REC 2" DROP 20K
45372	FORGED BM 2.5" REC 4" D, 20K
45373	FORGED BM 2.5" REC 6" D, 20K
45374	FORGED BM 2.5" REC 8" D, 20K
45375	FORGED BM 3" REC 4" D, 20K
45376	FORGED BM 3" REC 6" D, 20K
45377	FORGED BM 3" REC 8" D, 20K
45405	BALL MOUNT REDUCER 2 1/2
45408	REDUCER SLEEVE SET 3" TO 2"
45409	REDUCER SLEEVE 3" TO 2 1/2"
45430	FORGED BALL MOUNT 21K, 4" DROP
45431	FORGED BALL MOUNT 21K, 6" DROP
45432	FORGED BALL MOUNT 21K, 8" DROP
45446	BALL MOUNT, 12000 LB, 6" DROP
45448	BALL MOUNT, 12000 LB, 8" DROP
45456	FORGED BALL MOUNT 20K, 2" DROP
45458	FORGED BALL MOUNT 20K, 4" DROP
45459	FORGED BALL MOUNT 20K 6" DROP
45460	FORGED BALL MOUNT 20K, 8" DROP
45500	HOOK, TOW, FORGED ROVR MNT, 10K
45503	BALL MOUNT, 1.0" D, 38R, 3500
45507	VERTICAL MOUNT BALL MOUNT
45510	CLASS I BALL MOUNT
45518	1 1/4 IN DROP W/ 6 3/4 IN CLAS
45519	1 1/4 IN DROP W/ 9 3/4 IN CLAS
45520	12 IN CLASS I & II BALL MOUNT
45521	3 1/4 DROP W/ 7 1/8 IN BAR CLA
45522	3 1/8 IN RISE X 14 IN CLASS I/
45534	TOWING STARTER KIT, 2" DROP
45551	BALL MOUNT, EURO, 75" R, 1.875" B

Part #	Description	Part #	Description	Part #	Description	Part #	Description
45552	BALL MOUNT,EURO,75"R,2"B	45952	REBELLION XD DUAL BALL 10K/15K	49120	12 IN RECEIVER TUBE 2 IN X 2 I	51448	HARN,BKCTRL_QP,DODGE RAM,PKGD
45554	TOWING STARTER KIT, 4" DROP	45953	REBELLION XD DUAL BALL 20K/10K	49180	18 IN RECEIVER TUBE 2 IN X 2 I	51451	HARN,BKCTRL_QP,SILVERADO 1500*
45561	BALL MOUNT,EURO,3,13"R,1,875"B	45955	REBELLION XD BALL MOUNT 2.5"	49240	24 IN RECEIVER TUBE 2 IN X 2 I	51452	HARN,BKCTRL_QP,SILVERADO,PKGD
45562	BALL MOUNT,EURO,3,13"R,2"B	45959	REBELLION XD REPLACEMENT PINS*	49360	36 IN RECEIVER TUBE 2 IN X 2 I	51453	HARN,BKCTRL_QP,RAM,PKGD
45571	BALL MOUNT,EURO,2,63"R,1,88"B	45960	REBELLION XD REPLACEMENT CLIP*	49480	48 IN RECEIVER TUBE	51455	HARN,BKCTRL_QP,TUNDRA,BULK
45572	BALL MOUNT,EURO,2,63"R,2"B	48004	PINTLE,RCVR MNT,10 TON	49506	6 IN RECEIVER TUBE 1 1/4 IN X	51456	HARN,BKCTRL_QP,TUNDRA,PKGD
45581	BALL MOUNT,EURO,3,25"R,1,88"B	48005	PINTLE,RCVR MNT,5 TON	49510	2.5" RECEIVER TUBE 10" LONG	51457	HARN,BKCTRL_QP,DODGE RAM,BULK
45582	BALL MOUNT,EURO,3,25"R,2"B	48006	PINTLE,COMB,RCVR MNT,2,31 BALL	49511	2.5" RECEIVER TUBE 18" LONG	51458	HARN,BKCTRL_QP,DODGE RAM,PKGD
45591	BALL MOUNT,EURO,3,13"R,1,88"B	48007	PINTLE,COMB,RCVR MNT,2,00 BALL	49512	12 IN RECEIVER TUBE 1 1/4 IN X	51459	HARN,BKCTRL_QP,JEEP,BULK*
45592	BALL MOUNT,EURO,3,13"R,2"B	48010	2.5" REC MOUNT PINTLE 20K ****	49513	3" RECEIVER TUBE 12" LONG	51460	HARN,BKCTRL_QP,JEEP,PKGD
45650	TRIPLE TOW BAR 1 7/8 IN 2 IN 2	48011	2" ADJUSTABLE SHANK PINTLE	49515	3" RECEIVER TUBE 18" LONG	51498	TEST BOX, 7 WAY FUNCTION
45651	TRIPLE TOW BAR 2.5" X 2.5"	48012	2.5" REC MNT PINTLE COMBO 20K*	49518	2.5" RECEIVER TUBE 6" LONG	51500	KIT,BRK CNTRL WIRING,UNIVERSAL
45652	TRIPLE TOW BAR 1-7/8 2 2-5/16	48016	2-1/2" ADJUSTABLE SHANK PINTLE	49524	24 IN RECEIVER TUBE 1 1/4 IN X	51515	HARN,BK CTRL_QP WIPGTAILS
45655	TRIPLE TOW BAR 1 7/8 X 2 X 2 5	48180	1 7/8 IN BALL & PINTLE COMBINA	49529	10 IN SOLID STEEL HITCH BAR	51516	HARN,BK CTRL_QP WIPGTAILS,PKG
45660	DOUBLE TOW BAR 2 IN X 2 5/16 I	48190	2 IN BALL & PINTLE COMBINATION	49530	12 IN SOLID STEEL HITCH BAR	51520	HARN,BRK CTRL_QD-T TO CURT,PKGD
45665	DOUBLE TOW BAR 2 IN X 2 5/16 I	48200	8 TON COMBO BALL & PINTLE - 2	49531	14 IN SOLID STEEL HITCH BAR	51521	TEST BOX, BRAKE CONTROL
45675	TRIBALL W/HOOK 1-7/8X2X2-5/16	48205	5 TON GTW - REGULAR PINTLE FOR	49533	18 IN SOLID STEEL HITCH BAR	51522	HARN,BKCTRL_AJHD Q5,Q7,PKGD
45770	ADAPTABLE HITCH EXTENDER 2 IN	48210	10 TON GTW - REGULAR PINTLE FO	49534	20 IN SOLID STEEL HITCH BAR	51523	HARN,BKCTRL_ACURA MDX,PKGD
45775	ADAPTABLE HITCH EXTENDER 2 IN	48215	15 TON GTW - REGULAR PINTLE FO	49536	24 IN SOLID STEEL HITCH BAR	51524	HARN,BKCTRL_QP,FORD EXP,PKGD
45781	2" HITCH EXTENDER 8" LENGTH	48231	30 TON GTW - REGULAR PINTLE	49537	8 IN SOLID STEEL HITCH BAR	51525	HARN, BKCTRL, CHEVY SILV.
45785	RECEIVER TUBE ADAPTER	48323	7 IN PLATE 8 1/2 IN SHANK PINT	49717	WELD ON HITCH BOX 5000 GTW RAW	51526	HARN,BKCTRL_QP,JEEP GLAD, PKGD
45789	RECEIVER TUBE EXTENSION	48324	7 IN PLATE 10 1/2 IN SHANK PIN	49770	3 IN X 3 IN X 1 IN COLLAR	51527	HARN,BKCTRL_QP,JEEP,BULK
45790	ADAPTABLE HITCH EXTENDER 1 1/4	48325	10 1/2" ADJUSTABLE PINTLE MT	49950	10000 LB WELD-ON SAFETY CHAIN	51528	HARNSS, QUICK PLUG, PKGD
45791	ADAPTABLE HITCH EXTENDER 2 IN	48326	8 1/2" PINTLE MOUNT	51110	BRK CNTRLR,VENTURER,PKGD	51529	HARNSS,BKCTRL_PALISADE,PKGD
45792	MULTI-USE RECEIVER EXTENDER	48327	10 1/2" PINTLE MOUNT	51114	MOUNTING BRACKET, CURT LED	51701	BETTERWEIGH TOWING SCALE
45794	ADAPTER,RECEIVER TUBE,VERTICAL	48328	8 1/2" ADJUSTABLE PINTLE MOUNT	51120	BRK CNTRLR,DISCOVERY,PKGD	52010	NYLON BREAKAWAY SWITCH WITH SW
45795	ADAPTABLE HITCH EXTENDER 2 IN	48329	2.5" ADJUSTABLE PINTLE MOUNT	51122	BRK CNTRLR,DISCOVERY,BULK(QS)	52011	NYLON BREAKAWAY SWITCH PACKAG
45796	ADAPTABLE HITCH EXTENDER 2 IN	48330	BOLT KIT FOR PINTLE MOUNT	51124	KIT,REPLACE BRK HDWRE,DISCOVER	52020	REPLACEMENT LANYARD WITH PULL
45797	2" RISE/DROP RECEIVER 7.5K	48332	BOLT KIT FOR PINTLE MOUNT	51125	MOUNTING BRACKET, CURT DIGITAL	52021	PACKAGED LANYARD WITH PULL
45798	4" RISE/DROP RECEIVER 7.5K	48333	48330 PACKAGED BOLT KIT	51140	BRK CNTRLR,TRIFLEX,PKGD	52022	CURT BATTERY BOX
45799	ADJUSTABLE MULTI-BALL MOUNT	48340	2.5" PINTLE MOUNT	51142	BRK CNTRLR,TRIFLEX,BULK	52023	CURT 12V 5.4 AMP RECHARGABLE B
45800	BALL MOUNT,MB,ADJ,REPL. MOUNT	48341	13 IN PLATE 12 1/2 IN SHANK	51144	KIT,REPLACE BRK HDWRE, TRIFLEX	52025	CURT 12V BATTERY CHARGER
45801	SHANK, D-900 REPLACEMENT	48342	13 IN PLATE 14 1/2 IN SHANK	51160	BRAKE CONTROLLER - ASSURE	52026	CURT SOFTTRAC II BREAKAWAY KIT
45802	REPL ADJ TUBE MNT, FOR 45798	48343	2" PINTLE MOUNT, 17K, 4 HOLE	51170	BRAKE CONTROL - SPECTRUM	52027	CURT BATTERY CASE
45803	1" CLEVIS PIN	48348	2.5" FORGED PINTLE MNT, 4 HOLE	51180	BRAKE CONTROL ECHO MOBILE	52028	CURT SOFTTRAC II BREAKAWAY SYS
45804	5/8" CLEVIS PIN	48349	2.5" FORGED PINTLE MNT, 7 HOLE	51186	ECHO SAFETY STRAP	52029	CURT BATTERY BOX
45805	1/2" CLEVIS PIN	48405	7 TON PINTLE HOOK W/ SHANK	51189	ECHO MANUAL OVERRIDE BUTTON	52030	CURT BATTERY BOX
45806	STEEL CHAIN HOLDERS	48406	7 TON COMBO BALL 2-5/16" BALL	51190	BRAKE CONTROL - ECHO UNDERDASH	52040	CURT SOFTTRAC I BREAKAWAY KIT
45807	STEEL SAFETY CHAIN HOLDER	48407	7 TON COMBO BALL RING 2" BALL	51200	ECHO IN-LINE BRAKE CONTROLLER	52041	CURT SOFTTRAC I BREAKAWAY KIT
45810	MULTI-USE BALLMOUNT	48410	10 TON COMBO BALL 2-5/16" FLAT	51312	HARNSS WITH QUICK PLUG,BULK	52042	BREAKAWAY KIT,PUSH TO TEST,S/L
45812	ADJUSTABLE BALL MOUNT	48411	10 TON COMBO BALL 2" FLAT MNT	51313	HARNSS WITH QUICK PLUG,PKGD	52044	BREAKAWAY KIT,PUSH TO TEST,T/L
45820	SWAY CONTROL BALLMOUNT	48420	2" REPL BALL RING COMBO	51322	HARNSS WITH QUICK PLUG,BULK	52090	CURT BATTERY BOX
45821	CLEVIS PIN BALL MOUNT	48430	2-5/16" REPL BALL RING COMBO	51323	HARNSS WITH QUICK PLUG,PKGD	53200	TOWING LIGHTS, 20", KIT
45822	MOUNT,WELD ON SWAY CONTROL	48505	15 TON PINTLE HOOK FLAT MOUNT	51332	HARNSS WITH QUICK PLUG,BULK	53201	LED CARGO LIGHTS
45825	MOUNT,TOW HOOK,CHROME	48510	22000 GTW - ALLOY STEEL DRAWBAR	51333	HARNSS WITH QUICK PLUG,PKGD	53204	4-WAY FLAT MAGNETIC TOW LIGHT
45831	TOW HOOK MOUNT 2-1/2"	48520	15000 GTW - ALLOY STEEL DRAWBAR	51342	HARNSS WITH QUICK PLUG,BULK	53440	RED COMBINATION LIGHT, W/OUT L
45832	TOW HOOK MOUNT 2"	48530	45000 GTW - ALLOY STEEL DRAWBAR	51343	HARNSS WITH QUICK PLUG,PKGD	53441	RED COMBINATION LIGHT, W/OUT L
45900	BALL MOUNT,FORGED,DUAL,2/2-313	48549	ADJ SLIDE PINTLE REPL HARDWARE	51352	HARNSS WITH QUICK PLUG,BULK	53445	RED REAR REPLACEMENT LENS COMB
45901	BALL MOUNT,FORGED,DUAL	48550	35000 GTW - ALLOY STEEL DRAWBAR	51353	HARNSS WITH QUICK PLUG,PKGD	53452	RED SUBMERSIBLE COMBO LIGHT,RI
45902	BALL MOUNT,FR,DL,2/2-313 X 2.5	48551	REPL SAFTY CHAIN HOLDERS 2 GTY	51362	HARNSS WITH QUICK PLUG,BULK	53453	RED SUBMERSIBLE COMBO LIGHT, W
45903	SLIM RM FORGED DUAL 2" SHANK	48552	REPL HARDWARE CHANNEL MOUNT	51363	HARNSS WITH QUICK PLUG,PKGD	53515	RED SIDE REPLACEMENT LIGHT COM
45907	13K CHANNEL MOUNT W/PINTLE	48553	60K HARDWARE 48560 & 48661	51372	HARNSS WITH QUICK PLUG,BULK	53540	STOP TAIL AND SIDE LIGHTS W WI
45908	20K CHANNEL MOUNT W/PINTLE	48560	60000 GTW - FORGED DRAWBAR WIT	51373	HARNSS WITH QUICK PLUG,PKGD	55151	WIRING KIT, T-CONN, 10 AMP
45909	CHANNEL MOUNT STEP	48600	12000 GTW - 3 IN ADJUSTABLE EY	51382	HARNSS WITH QUICK PLUG,BULK	55152	WIRING KIT, T-CONN, 15 AMP
45910	SHANK, BM, FORGED, REPL 45900	48601	12000 GTW - 3 IN ADJ EYE BLACK	51383	HARNSS WITH QUICK PLUG,PKGD	55177	3 WIRE TO 2 WIRE CONVERTER
45911	SHANK, BM, ADJ, REPL 45901	48610	3 POSITION CHANNEL	51391	BRAKE CONTROL HARNESS,PKGD	55178	3 TO 2 CONVERTER PACKAGED
45912	BALL,ADJ DUAL,REPL 45900	48620	E-62 BOLT KIT FOR E-63 & E-64	51392	HARNSS WITH QUICK PLUG,BULK	55179	4 FLAT 3 TO 2 CONVERTER 12 IN
45916	ANTI-RATTLE SET SCREW W/WRENCH	48621	48620 PACKAGED BOLT KIT	51393	HARNSS WITH QUICK PLUG,PKGD	55417	2020 GM 7-WAY ADAPTER COVER
45917	SHANK, BM, FRG, REPL 45902 X 2.5	48625	12.5 TON LUNETTE EYE 2 HOLE	51420	BRAKE CONTROL HARNESS, BULK	56080	EXTENSION,5TH WHEEL,7-WAY
45919	PINTLE,COMBO,ADJUSTABLE,2,00	48626	20 TON LUNETTE EYE 3 HOLE	51421	BRAKE CONTROL HARNESS,PKGD	56130	CONVERTER,BASIC,PACKAGED(SM)
45920	PINTLE,COMBO,ADJUSTABLE,2,313	48630	3 IN ID EYE KIT W/3 POS CHANNE	51422	HARNSS WITH QUICK PLUG,BULK	56175	CONVERTER,CP,PACKAGED(SM)
45921	ANTI-RATTLE RUBBER BUMPER *	48631	3 IN ID EYE KIT W/3 POS CHANNE	51423	HARNSS WITH QUICK PLUG,PKGD	56187	CONVERTER,BASIC,PWRD,PKGD(SM)
45922	PINTLE,COMBO,ADJ,2,313, 20K	48640	3 IN ID EYE KIT W/5 POS CHANNE	51430	BRAKE CONTROL HARNESS,BULK	56190	CONVERTER,HD W/SMART BOARD
45923	BALL,ADJ DUAL,REPL 45902	48641	KIT 20T LUNETTE W LOCK 3 HOLE	51431	BRAKE CONTROL HARNESS, PKGD	56196	CONVERTER,2-WIRE TO 3-WIRE,PKG
45925	ONE MNT PIN/CLIP RPL KIT, 20K	48650	5 POSITION CHANNEL	51432	HARNSS WITH QUICK PLUG,BULK	56236	CONVERTER,MULTI-FUNCTION,PKGD
45926	2" DEEP DROP FORGED BM DUAL	48651	SECURE LATCH CHANNEL MOUNT	51433	HARNSS WITH QUICK PLUG,PKGD	56424	BOARD, CONVERTER 24 VOLT
45927	2.5" DEEP DROP FORGED BM DUAL	48660	12 TON FORGED 3 IN ID EYE ADJU	51436	HARN,BKCTRL_QP,FORD F-150,BULK	56476	4-FLAT TRAILER END TO USCAR
45928	3" DEEP DROP FORGED BM DUAL	48661	30 TON LUNETTE 4 HOLE	51437	HARN,BKCTRL_QP,FORD F-150,PKGD	56496	POTTED TAILLIGHT CONVERTER
45932	RXD KEYS ALIKE LOCK SET	48810	1 7/8 IN REPLACEMENT BALL FOR	51438	HARN,BKCTRL_QP,DODGE RAM,BULK	56497	56496 30 PACK
45938	REB XD TONGUE LOCK ONLY	48820	2 IN REPLACEMENT BALL	51439	HARN,BKCTRL_QP,DODGE RAM,PKGD	56601	7 WAY MOLDED TRLR END 6" BULK
45940	RXD REPLACEMENT TONGUE	48830	2 5/16 IN REPLACEMENT BALL	51444	HARN,BK CTRL,JEEP GR CHER,BULK	56602	7 WAY MOLDED TRLR END 8" BULK
45950	RXD PINTLE MOUNT ACCESSORY	49060	6 IN RECEIVER TUBE 2 IN X 2 IN	51446	HARN,BK CTRL,JEEP GR CHER,DP,B	56603	7 WAY MOLDED TRLR END 10" BULK
45951	REBELLION XD W/ DUAL BALL	49090	9 IN RECEIVER TUBE 2 IN X 2 IN	51447	HARN,BK CTRL,JEEP GR CHER,DP,P	56611	7 WAY COLD WEATHER 6" BULK

Part #	Description	Part #	Description	Part #	Description	Part #	Description
56612	7 WAY COLD WEATHER 8' BULK	57225	7 TO 5 ADPTR W/BKUP ALM	58340	15 AMP UNIVERSAL CIRCUIT BREAK	58930	RV HARNESS, LINCOLN MKX
56613	7 WAY COLD WEATHER 10' BULK	57226	7 TO 6 ADPTR W/BKUP ALM(CPA)	58341	15 AMP CIRCUIT BREAKER BAG KIT	58931	RV HARNESS, CHEVY COBALT
56621	7 WAY MOLDED THLR END 6' PKG	57227	7 TO 7 ADPTR W/BKUP ALM	58344	12 CAR END/12 TRAILER END KIT	58932	RV HARNESS, BUICK ENCLAVE
56622	7 WAY MOLDED THLR END 8' PKG	58000	BRACKET,ELEC,7WAY/4FLAT 2.00"	58345	4-FLAT CAR END 60", KIT W/BRKT	58933	RV HARNESS, SATURN VUE
56623	7 WAY MOLDED THLR END 10' PKG	58001	BRACKET,ELEC,4FLAT 2.00"	58348	48 TRAILER END	58934	RV HARNESS, CHEVY MALIBU
57000	KIT, RELAY, NISSAN	58002	BRACKET,ELEC,4FLAT 1.25"	58349	48 TRAILER END KIT	58935	RV HARNESS, CHEVY CRUIZE
57001	WIRE, 16-4, WT/BN/YL/GN, 25 FT	58003	BRACKET,ELEC,7WAY/4FLAT 2.50"	58351	20 AMP CIRCUIT BREAKER BAG KIT	58936	RV HARNESS, CHEVY SONIC
57003	VW 7-WAY ADAPTOR	58020	2-FLAT LOOP 12 IN BULK	58361	30 AMP CIRCUIT BREAKER BAG KIT	58937	RV HARNESS, DODGE NITRO
57004	ADAPTOR,7 TO 4.5,LED	58021	2-FLAT LOOP 12 IN PACKAGED	58371	40 AMP CIRCUIT BREAKER BAG KIT	58938	RV HARNESS, JEEP COMPASS
57005	ADAPTOR,7 TO 6,LED	58030	4 WAY FLAT 12 IN TRAILER BONDE	58380	4-WAY BONDED 12 BONDED LOOP, C	58939	RV HARNESS, JEEP GRD CHEROKEE
57007	KIT,7-WAY EXT, ISOLATION	58031	4 WAY FLAT 12 IN TRAILER BONDE	58381	4-WAY BONDED 12 BONDED LOOP, C	58940	RV HARNESS, JEEP GRD CHEROKEE
57008	T-CONN,FORD 5TH WHEEL,7FT	58033	1-3 4-FLAT TRAILER END 12 IN K	58390	PULL WIRE 3/8 IN	58941	RV HARNESS, FORD FLEX
57010	T-CONN,FORD 5TH WHEEL,10FT	58034	6 WAY SQUARE W/12" LOOP	58400	PULL WIRE 1/2 IN	58942	RV HARNESS, FORD FUSION
57015	SAE 7/4 SOCKET - BULK	58035	6 WAY SQUARE CAR END BULK PKGD	58404	4 FLAT TO 4 FLAT 1.25 IN DIAME	58943	RV HARNESS, FORD ESCAPE
57020	SAE 7/4 SOCKET - RETAIL CARD	58037	6 WAY SQUARE THLR END PKG	58405	4-FLAT TO 4-FLAT 1.25 IN DIAME	58944	RV HARNESS, FORD FOCUS
57040	7-POLE ROUND TO 4 FLAT ADAPTER	58040	4 WAY FLAT 60 IN CAR BONDED BU	58406	4-FLAT TO 4-FLAT 1.25 IN DIAME	58945	RV HARNESS, FORD FUSION
57041	7-POLE ROUND TO 4 FLAT ADAPTER	58041	4 WAY FLAT 60 IN CAR BONDED PA	58410	PULL WIRE 7/16 IN	58946	RV HARNESS, FORD FIESTA
57100	SOCKET,MFJUNC,7WBLD,4W,BUA	58044	1-4 4-FLAT CAR END 60 IN KIT P	58414	4 WAY ROUND TO 4 WAY FLAT ADAP	58947	RV HARNESS, HONDA ELEMENT
57101	SOCKET,MFJUNC,7WBLD,4W,BUA	58050	4 WAY BONDED 72 IN LOOP CAR &	58417	7 WAY RV SOCKET WITH MOUNTING	58948	RV HARNESS, HONDA FIT
57102	SOCKET,MFJUNC,7WBLD,4W,BUA	58051	4-WAY BONDED 72 IN LOOP CAR &	58430	PULL WIRE 5/8 IN	58949	RV HARNESS, HONDA CRV
57183	4-WAY FLAT TO 6-WAY ROUND CAR	58060	4 POLE DIE CAST CONNECTOR TRAI	58435	ATM MINI FUSE BYPASS SWITCH	58950	RV HARNESS, SUZUKI GRND VITARA
57184	4-WAY FLAT TO 7-WAY RV ROUND C	58061	PKGD-4-WAY DIE CAST	58440	FUSE,10 AMP ATC,BULK 100 PACK	58952	RV HARNESS, FORD EDGE
57185	4-WAY FLAT TO 7-WAY ROUND CAR	58070	4 POLE DIE CAST CONNECTOR CAR	58445	MINI FUSE BYPASS SWITCH, LONG	58953	RV HARNESS, FORD EDGE
57186	4-FLAT TO 7-WAY W/9C WIRING KIT	58071	PKGD-7-WAY DIE CAST	58450	FUSE,15 AMP ATC,BULK 100 PACK	58954	RV, FORD ESCAPE
57187	5-WAY FLAT TO 4-WAY FLAT 75136	58080	6 POLE DIE CAST CONNECTOR, TRA	58455	TWO MINI FUSE BYPASS SWITCH	58955	RV, LINCOLN MKX
57201	BRKT,MNT,7WAY,UNV,LG, 12 PK	58081	6 POLE DIE CAST CONNECTOR, TRA	58460	FUSE,20 AMP ATC,BULK 100 PACK	58956	RV, TOYOTA RAV 4
57202	MOUNTING BRKT, LONG W/CLAMP PKG	58082	6-POLE DIE-CAST CONNECTOR WITH	58470	HOLDER, IN-LINE FUSE, BULK 12	58957	RV, DODGE DURANGO
57203	BRKT,MNT,7WAY,UNV,SHORT,12 PK	58083	CONN,6-POLE DIECAST W/SPRG,PKG	58475	ATC/ATO 2 CIRCUIT FUSE BYPASS	58958	RV, JEEP COMPASS
57204	MOUNTING BRKT, SHORT W/CLAMP PK	58090	6 POLE DIE CAST CONNECTOR, CAR	58480	RELAY, BULK 12 PACK	58959	RV, JEEP PATRIOT
57205	BRKT,MNT,7WAY,HD,12 PACK	58091	6 POLE DIE CAST CONNECTOR CAR	58510	BRACKET FOR I-15/1-20 14 (BLAC	58960	RV, LINCOLN MKT
57206	BRKT,MNT,7WAY,HD,PKGD	58092	1-8/1-9/1-21 6-POLE DIE CAST CONNEC	58520	BRACKET,U.S. CAR 7 WAY RV PLUG	58961	RV, NISSAN JUKE
57207	BRKT,MNT,456 WAY RND,12 PACK	58093	1-8/1-9/1-21 6-POLE DIE CAST C	58530	5-FLAT CAR END 60 IN BULK	58962	RV, SUBARU XV CROSSTREX
57208	BRKT,MNT,456 WAY RND,PKGD	58120	6-POLE PL CONN, TRAILER END	58531	5-FLAT CAR END 60 IN PACK	58963	RV, JEEP CHEROKEE
57220	1-420 4-FLAT 20' TRAILER END	58130	6-POLE CONNECTOR, CAR END	58540	5-FLAT TRAILER END 48 IN BULK	58964	RV, JEEP WRANGLER JL
57224	4 POLE ROUND TO 4 FLAT ADAPTER	58140	7 POLE PLASTIC CONNECTOR, TRAI	58541	5-FLAT TRAILER END 48 IN PACKA	58965	RV, CADILLAC ESCALADE
57225	4 POLE ROUND TO 4 FLAT ADAPTER	58141	7 POLE PLASTIC CONNECTOR, TRAI	58545	5-FLAT CAR END 60", KIT W/BRKT	58966	RV, CHEVY TAHOE
57240	7-WAY RV ROUND TO 4-WAY FLAT,	58145	HD 7-WAY TRAILER-SIDE 75040	58550	5-FLAT LOOP 72 IN BULK	58967	RV, CHEVY SILVERADO
57241	7-WAY RV ROUND TO 4-WAY FLAT,	58150	7 POLE PLASTIC CONNECTOR, CAR	58551	5-FLAT LOOP 72 IN PACKAGED	58968	RV, BUICK ENVISION
57245	7 TO 4 W/LED DUST COVER	58151	7-POLE PLASTIC CONNECTOR, CAR	58650	12 VOLT CIRCUIT TESTER 6 WAY R	58969	RV, CHEVY SONIC
57250	7-WAY RV (FLAT CONNECTORS) TO	58152	PKG I-14/1-15/1-51 7 POLE CONN	58671	I-6/1-7, 4 POLE DIE CAST CONNE	58970	RV, FORD F150
57251	7-WAY RV (FLAT CONNECTORS) TO	58155	HD 7-WAY RV-STYLE 75310	58677	I-6/1-7/1-21 PKG	58971	RV, CHEVY EQUINOX
57255	7 TO 6 ALX W/LED DUST COVER	58160	7-POLE DIE-CAST CONNECTOR, TRA	58750	DUST COVER TRAILER SIDE	58972	RV, FORD FIESTA
57260	7-WAY RV ROUND TO 6-WAY ROUND,	58161	CONN,7-POLE DIECAST,PKG	58761	DUST COVER SET	58973	RV, GMC ACADIA
57261	7-WAY RV STYLE (FLAT CONNECTOR)	58170	7-POLE DIE-CAST CONNECTOR, CAR	58823	1/4 IN CONVOLUTED SLIT LOOM PE	58974	RV, CHEVY EQUINOX
57265	7 TO 6 BRAKE W/LED DUST COVER	58180	7-POLE DIE CAST CONNECTOR TRAI	58900	RV HARNESS, CHEVY EQUINOX	58975	RV, RAM 1500
57271	7-WAY TO 4-WAY 75065	58181	CONN,7-POLE DIECAST W/SPRG,PKG	58901	RV HARNESS, HONDA CRV	58976	RV, FORD EXPLORER
57280	RV 7 TO 4-FLAT COILED ADAPTER	58190	7-POLE METAL CONNECTOR TRAILER	58902	RV HARNESS, JEEP WRANGLER	58977	RV, FORD FIESTA SEDAN
57281	7-WAY ADAPTOR 75065	58200	4-FLAT CAP,CAR SIDE	58903	RV HARNESS, JEEP WRANGLER	58978	RV, CADILLAC SRX
57282	RV 7 TO 5-FLAT COILED ADAPTER	58201	4-FLAT CAP,CAR SIDE,PKGD	58904	RV HARNESS, HONDA CRV	58979	RV, SPLICE IN HARNESS
57283	RV 7 TO 6 COILED ADAPTER	58202	COVER, 5-FLAT, CAR SIDE	58905	RV HARNESS, FORD FOCUS HATCH	58980	RV HARNESS - 7 WAY ADAPTER KIT
57284	RV 7 TO 7 COILED ADAPTER	58203	COVER, 5-FLAT, CAR SIDE, PKGD	58906	RV HARNESS, DODGE RAM 1500	58981	RV HARNESS - 6 WAY ADAPTER KIT
57285	RV 7 TO 4 RND COILED ADAPTER	58210	BRACKET FOR CONNECTOR I-7/1-9	58907	RV HARNESS, JEEP GRD CHEROKEE	58983	RV HARNESS - LINCOLN AVIATOR
57286	RV 6 TO 6 COILED ADAPTER	58220	7-POLE METAL CONNECTOR CAR END	58908	RV HARNESS, BUICK ENCLAVE	58984	RV HARNESS - CHEVY SILVERADO
57300	ADAPTER,USCAR GM/FORD TO DODGE	58222	BRACKET FOR CONNECTOR I-17	58909	RV HARNESS, JEEP CHEROKEE	58985	RV HARNESS, YUKON DENALI
57404	4 FLAT TO 4 FLAT 1.25 IN DIAME	58230	BRACKET FOR CONNECTOR I-15 & I	58910	RV HARNESS, CHEVY COLORADO	58986	RV HARNESS - FORD RANGER 2020
57405	4-FLAT TO 4-FLAT 1.25 DIAMETER	58231	BRACKET FOR CONNECTOR I-15 & I	58911	RV HARNESS, FIAT 500	58987	RV HARNESS F250
57406	4-FLAT TO 4-FLAT 1.25 IN DIAME	58240	TAIL LIGHT CONVERTER 3 TO 2 WI	58912	RV HARNESS, FORD F-150	58988	RV HARNESS, FORD EXPEDITION
57444	4 WAY ROUND TO 4 WAY FLAT ADAP	58260	LED 4-FLAT TESTER	58913	RV HARNESS, TOYOTA RAV4	58989	RV HARNESS, 2021 FORD F150
57505	12 VOLT CIRCUIT TESTER 5 WAY F	58261	LED 4-FLAT TESTER,PKGD	58914	RV HARNESS, FORD EDGE	58992	RV HARNESS, FORD BRONCO
57604	4-WAY FLAT TO BOTH 6-WAY ROUND	58265	2" GM TAILGATE SENSOR	58915	RV HARNESS, JEEP GRD CHEROKEE	58993	RV HARNESS, CADILLAC ESCALADE
57620	6-WAY ROUND TO 4-WAY FLAT, BUL	58266	2.5" GM TAILGATE SENSOR	58916	RV HARNESS, RAM 1500	58994	RV, RAM 2500
57621	6-WAY ROUND TO 4-WAY FLAT, PKG	58270	12V 7-WAY RV ROUND CIRCUIT TES	58917	RV HARNESS, JEEP LIBERTY	58995	RV HARNESS, RAM 2500/3500
57624	4 WAY FLAT TO BOTH 6 WAY ROUND	58271	12V 7-WAY RV ROUND CIRCUIT TES	58918	RV HARNESS, 4 FLAT ADD-ON	58996	RV HARNESS, FORD BRONCO
57626	6 WAY ROUND TO 4 WAY FLAT WITH	58280	14-18 GAUGE WIRE CONN - 100 PK	58919	RV HARNESS, NPWR CONVER ADD-ON	58997	RV HARNESS, JEEP COMPASS
57627	6 TO 4 W/LED DUST COVER	58290	BLACK BRACKET FOR CONNECTOR I-	58920	RV HARNESS, PWR CONVER ADD-ON	58998	RV HARNESS, GRAND CHEROKEE
57660	7-WAY RV TO 6 ROUND ADAPTER	58291	PKG BLACK ZINC CONN BRACKET FO	58922	RV HARNESS, CHEVY TRAVERSE	58999	BAG, KIT, RV HARNESS DIODE
57661	7-WAY RV TO 6 ROUND ADAPTER PK	58300	BRACKET,4-FLAT,BULK	58923	RV HARNESS, CHEVY 1500	59187	CONVERTER,BASIC PWRKIT,PKG(SM)
57667	6-WAY ROUND TO 7-WAY RV, PKG	58301	BRACKET,4-FLAT,PKGD	58924	RV HARNESS, CHEVY AVALACHE	59190	CONVERTER,HD,PWRKIT,5MRT BRD
57672	4 WAY FLAT TO BOTH 7 WAY ROUND	58303	BRACKET, 5-WAY FLAT	58925	RV HARNESS, CHEVY TRAILBLAZER	59236	CONVERTER,MULTI-FUNCTION,PKGD*
57674	4 WAY FLAT TO BOTH 7 WAY ROUND	58304	12 CAR END/12 TRAILER END	58926	RV HARNESS, CHEVY COLORADO	59421	22-18 G BUTT CONNECTORS 100 PE
57676	7 WAY ROUND TO 4 WAY FLAT WITH	58305	48 CAR END/12 TRAILER END KIT	58927	RV HARNESS, CADILLAC ESCALADE	59422	16-14 G BUTT CONNECTORS - 100
57720	7 TO 6 ADPTR W/BKUP ALM(CPBI)	58310	FLASHES 1-4 32 CP TURN SIGNAL	58928	RV HARNESS, SATURN VUE	59423	12-10 G BUTT CONNECTORS - 100
57724	7 TO 4 ADPTR W/BKUP ALM	58320	FLASHES 2-3 32 CP TURN SIGNAL	58929	RV HARNESS, CHEVY HHR	59432	16-14 G MALE QUICK CONNECTOR -

Part #	Description
59433	12-10 G MALE QUICK CONNECTOR -
59496	POTTED CONVERTER W/ WIRE KIT
59521	16-14 G 10 RING TERM - 100 PER
59522	16-14 G 1/4 IN RING TERM 100 P
59523	16-14 G 3/8 IN RING TERM 100 P
59525	16-14 G 5/16 IN RING TERM 100
59531	12-10 G 10 RING TERM 100 PER B
59534	12-10 G 1/4 IN RING TERM 100 P
59538	12-10 G 3/8 IN RING TERM 100 P
59556	12-10 G 5/16 IN RING TERM 100
59592	16-14 G FEMALE QUICK CONNECTOR
59593	12-10 G FEMALE QUICK CONNECTOR
59611	22-18 G SPADE TERMINALS - 100
59621	16-14 G SPADE TERMINALS - 100
59631	12-10 G SPADE TERMINALS - 100
59728	7 1/4 IN NYLON WIRE TIES 100 P
59732	1 1/4 IN NYLON WIRE TIES 100
59740	3/4 IN X 60 FT 10 PACK ELECTRI
59824	3/8 IN CONVOLUTED SLIT LOOM PE
59825	3/8 X 25 FT SLIT LOOM PACKAGED
59826	1/2 IN BLACK CONVOLUTED SLIT L
59827	1/2 X 25 IN SLIT LOOM PACKAGED
59828	3/8 IN ID NYLON LOOM/PACKS 25
59901	WIRE NUTS - 100 PER BAG
59905	12-10 GAUGE QUICK SPLICES 100
59906	14-18 GAUGE QUICK SPLICES 100
59956	18-14 GAUGE TAP CONNECTOR 100
60601	60601 OE GOOSEBALL
60602	ROUND SHANK BALL EXTENSION
60603	ROUND SHANK HIGH RISE BALL
60604	CHEV/GMC 2500/3500 INSTALL KIT
60607	DOUBLE LOCK GOOSENECK W/NOTCH
60611	DOUBLE LOCK EZR GOOSENECK
60614	RAM 2500 GOOSENECK HITCH
60615	CHEVY 1500 GOOSENECK CENTER
60616	600 SERIES REPLACEMENT BALL
60617	60617 RAM SAFETY CHAIN LOOPS
60618	RAM SAFETY CHAIN KIT 30K
60619	DOUBLE LOCK EZR GOOSENECK
60620	NISSAN TITAN GOOSENECK CENTER
60624	GM GOOSENECK SUB KIT
60625	TOYOTA TUNDRA GOOSENECK HITCH
60626	GOOSENECK CENTER
60627	2-5/16" OE GOOSEBALL 38K
60628	3" OE GOOSEBALL 30K
60629	2-5/16" OE GOOSEBALL 30K
60631	GOOSENECK INSTALL KIT 1980-200
60632	NEW BODY CHEVY SUBKIT
60633	RAM HD GOOSENECK HITCH 35K
60634	3" OE GOOSEBALL 38K
60635	GOOSENECK INSTALL KIT 1994-200
60636	GOOSENECK INSTALL KIT OLD BODY
60637	GOOSENECK INSTALL KIT 1997-200
60638	RAM PUCK SYSTEM KIT 38K
60639	GM PUCK SYSTEM KIT 38K
60640	QUICKGOOSE II
60641	GOOSENECK INSTALL KIT NEW BODY
60642	KIT, 60686 & 60697
60644	SUB-KIT, 600 SERIES, FORD SD
60645	SUB-KIT, FORD SD
60647	SUB-KIT, EZR, FORD SD
60648	SUB-KIT, EZR, CHEV HD
60649	SUB-KIT, FORD F-150
60652	GOOSENECK INSTALL KIT, CHEVY
60654	2-5/16" ROCKERBALL, GOOSENECK
60657	DODGE RAM INSTALL KIT
60658	RAM 1500 INSTALL KIT
60659	SUBKIT, C-600, 30K
60660	DODGE 2500/3500 INSTALL KIT
60661	DODGE 2500/3500 INSTALL KIT
60665	00-06 TOYOTA TUNDRA SUB-KIT
60667	07 TOYOTA TUNDRA SUB-KIT
60680	KIT, 60624 & 60611

Part #	Description
60681	KIT, 60648 & 60619
60682	KIT, 60660 & 60619
60683	KIT, 60645 & 60619
60685	KIT, 60647 & 60619
60687	KIT, 60611 & 60696 (25K)
60690	KIT, 60611 & 60701 (25K)
60691	GM SAFETY CHAIN LOOPS 30K
60692	GM SAFETY CHAIN KIT 30K
60696	SUB-KIT, EZR, GM HD
60698	RAM SAFETY CHAIN LOOPS 38K
60700	KIT, 60610 & 60651
60701	GM HD EZR GOOSENECK
60710	KIT, 60607 & 60604
60711	KIT, 60615 & 60632
60712	KIT, 60607 & 60652
60713	KIT, 60607 & 60631
60720	KIT, 60607 & 60644
60721	KIT, 60607 & 60641
60722	KIT, 60607 & 60637
60723	KIT, 60607 & 60636
60724	KIT, 60607 & 60649
60730	KIT, 60607 & 60657
60731	KIT, 60607 & 60658
60732	KIT, 60607 & 60661
60733	KIT, 60607 & 60659
60734	KIT, 60607 & 60635
60750	KIT, 60625 & 60665
60751	KIT, 60607 & 60667
60910	GOOSENECK ISOLATOR KIT
61052	FOLDING BALL GOOSENECK HITCH A
61100	HITCH PLATE WITH BALL
61231	CHEVY 1500 C-52 KIT, 20K
61301	30K CHEV/GMC HD INSTALL KIT
61321	FOLDING BALL HITCH ASSEMBLY KI
61331	CHEVY 1500 C-52 KIT, 30K
61332	30K SUPER DUTY INSTALL KIT
61341	FOLDING HITCH BALL ASSEMBLY KI
61503	C-52 INSTALL KIT 30K GTW
61505	C-52 INSTALL KIT 30K GTW
61506	C-52 INSTALL KIT 30K GTW
61509	C-52 INSTALL KIT 30K GTW
65400	BENT HITCH PLATE 16 3/8 IN X 4
65500	FLAT HITCH PLATE 13 IN X 48 IN
66112	QUICK GOOSE CHROME COLLAR
66113	SAFETY CHAIN U-BOLT KIT
66123	T-HANDLE WITH COTTER PIN FOR F
66127	CHROME PLATED STEEL CAP FOR C-
66145	RUBBER COVER FOR QUICKGOOSE
66150	INSTALLATION TEMPLATE FOR C-52
66155	REPLACEMENT CAP FOR 60613
66165	REPLACEMENT CAP FOR 600 SERIES
70001	7500 LB STEEL TOW BAR
70002	BASE PLATE INSERT TAB - REG
70003	BASE PLATE INSERT TAB EXTENDED
70005	KEYED ALIKE LOCKS 5/8" & 2.5"
70006	TOW BAR SAFETY CABLES 250
70007	TOW BAR SAFETY CABLES 375
70008	TOW BAR SAFETY CABLE ASMBY 84"
70101	DURANGO JEEP BASEPLATE
70102	JEEP WRANGLER JK BASEPLATE
70103	19 JEEP CHEROKEE BASEPLATE
70104	HONDA CR-V BASEPLATE
70105	18-19 JEEP WRANGLER BASEPLATE
70106	09-20 FORD F-150 BASEPLATE
70107	15-20 CHEVY COLORADO BASEPLATE
70108	18-20 CHEVY EQUINOX BASEPLATE
70109	10-17 GMC TERRAIN BASEPLATE
70110	JEEP WRANGLER JK BASEPLATE
70111	16-19 TAHOE / SIERRA BASEPLATE
70112	97-06 JEEP WRANGLER BASEPLATE
70113	16-18 FORD FOCUS BASEPLATE
70114	16-19 FORD EXPLORER BASE PLATE
70115	07-11 HONDA CR-V BASEPLATE

Part #	Description
70116	12-19 CHEVY SONIC BASEPLATE
70117	16-18 BUICK ENVISION BASEPLATE
70118	17-19 GMC ACADIA BASEPLATE
70119	14-19 FORD FIESTA BASEPLATE
70120	15-19 CHEVY SILVERADO BASEPLAT
70121	19 RAM 1500 BASEPLATE
70123	10-16 CADILLAC SRX BASEPLATE
70124	08-17 BUICK ENCLAVE BASEPLATE
70125	16-18 LINCOLN MKX BASEPLATE
70127	FORD RANGER BASE PLATE
70128	05-07 JEEP LIBERTY BASEPLATE
70129	2020 JEEP GLADIATOR BASEPLATE
70130	2015-20 FORD F-150
70131	CHEVROLET SILVERADO BASEPLATE
70132	2019-20 JEEP CHEROKEE
70133	2020-21 FORD SUPERDUTY
70134	JEEP CHEROKEE BASE PLATE
70135	FORD FLEX MKS MKT BASE PLATE
70136	2019-21 CHEVY TRAVERSE BASEPLA
70137	2017-19 FORD SD BASEPLATE
70138	CHEVROLET BLAZER BASEPLATE
70139	FORD EXPEDITION BASE PLATE
70140	FORD BRONCO BASEPLATE
70141	GM 1500 TRUCK BASEPLATE
70142	RAM 2500/3500 TRUCK BASEPLATE
80010	3/16 X 41 GRD 30 PLUS 2 J-26
80011	PKG 3/16 X 41 GRD30 PLUS2 J-26
80020	3/16 X 24 GRD 30 PLUS 1 J-26
80030	1/4 X 40 GRD 30 PLUS 2 J-27
80031	PKG 1/4 X 40 GRD30 PLUS 2 J-27
80040	1/4 X 23 GRD 30 PLUS 1 J-27
80136	CABLE, TRAILER SAFETY 3500LB
80151	CABLE, TRAILER SAFETY 5000LB
80176	CABLE, TRAILER SAFETY 7600LB
80300	8/0 X 23 GRD 30 PLUS 1 J-62
80301	8/0 X 40 GRD 30 PLUS 2 J-62
80302	1/4 X 33 GRD 43 PLUS 1 J-90
80303	1/4 X 32 GRD 70 PLUS 1 J-94
80304	5/16 X 32 GRD 70 PLUS 1 J-95
80305	5/16 X 162 GRD70 PLUS 2 J-370
80306	5/16 X 186 GRD 70 PLUS 2 J-370
80307	5/16 X 234 GRD 70 PLUS 2 J-370
80308	5/16 X 294 GRD 70 PLUS 2 J-370
80309	3/8 X 162 GRD 70 PLUS 2 J-380
80310	3/8 X 186 GRD 70 PLUS 2 J-380
80311	3/8 X 234 GRD 70 PLUS 2 J-380
80312	3/16 X 24 GRD30 PLUS 1 J-26SL
80313	1/4 X 24 GRD 30 PLUS 1 J-27SL
80314	5/16 X 32 GRD 43 PLUS 1 J-55
80315	3/8 X 31 GRD 43 PLUS 1 J-56
80316	3/8 X 31 GRD 70 PLUS 1 J-96
81260	3/8 IN CERTIFIED S-HOOK 2000 GT
81261	3/8 IN HOOK WITH SAFETY LATCH
81266	3/8 IN S-HOOK WITH SAFETY LATCH
81270	7/16 IN CERTIFIED S-HOOK 5000
81271	CLASS 2 3500 GVWR WITH SAFETY
81277	7/16 IN S-HOOK WITH SAFETY LAT
81281	CLASS 3 5000 GVWR WITH SAFETY
81288	9/16 IN S-HOOK WITH SAFETY LAT
81330	1/4 IN CLEVIS GRAB HOOK GRADE
81340	5/16 IN CLEVIS GRAB HOOK GRADE
81350	3/8 IN CLEVIS GRAB HOOK GRADE
81360	SNAP HOOK WITH 5/8 IN EYE
81438	3/8 IN CLEVIS GRAB HOOK GRADE
81502	1/4 IN CLEVIS GRAB HOOK GRADE
81503	5/16 IN CLEVIS GRAB HOOK GRADE
81550	5/16 IN CLEVIS SAFETY LATCH HO
81560	3/8 IN SAFETY HOOK WITH LATCH
81620	17/32 IN CERTIFIED S-HOOK 7600
81640	13/32 IN S-HOOK 3500 LB CAPACI
81810	3/8" S-HOOK W/WIRE LATCH GTW 2
81820	7/16" S-HOOK W/WIRE LATCH GTW
81830	17/32" S-HOOK W/WIRE LATCH GTW

Part #	Description
81840	13/32" S HOOK WITH SAFETY LATCH
81900	1/4 IN CLEVIS SAFETY LATCH HOO
81910	1/2 IN SAFETY HOOK WITH LATCH
81920	5/8 IN SFTY HK W/LATCH G80
81940	1/4 IN CLEVIS SAFETY LATCH HOO
81950	5/16 IN SAFETY HOOK WITH LATCH
81960	3/8 IN SAFETY HOOK WITH LATCH
81970	7/16 IN CLEVIS SAFETY HOOK G80
81980	7/16 IN CLEVIS SAFETY HOOK G80
81999	YELLOW ZINC LATCH KIT IN P
82610	1/4 IN THREADED LINK 880 LB CA
82611	1/4 IN THREADED LINK 880LB CAP
82900	5/16 IN THREADED LINK 1760LB C
82901	5/16 IN THREADED LINK 1760LB C
82903	5/16" QUICK LINK 2 PACK
82930	3/8 IN THREADED LINK 2200LB CA
82931	7/16 IN THREADED LINK 2640LB C
82932	1/2 IN THREADED LINK 3300LB CA
82933	3/8 IN THD LINK 2200LB PKG
82934	2640LB THREADED LINK PKGD
82935	3300 LB THREADED LINK PKGD
82940	9/0 JOINING LINK RAW FINISH 10
82942	7/16 IN JOINING LINK RAW FINIS
82943	9/0 JOINING LINK ZINC
82944	7/16 IN JOINING LINK ZINC
83001	RATCHET, 1" X 10', 1500#
83002	RATCHET, 1" X 16', 1500#
83009	RATCHET, 1" X 10', 1500#
83010	RATCHET, 1" X 16', 1500#
83015	CAM TIE DOWN, 1" X 15', 900#
83016	CAM TIE DOWN, 1" X 16', 900#
83019	RATCHET, 1" X 16', 2200#
83020	RATCHET, 1" X 16', 2200#
83025	RATCHET, 1-1/16" X 16', 3300#
83026	RATCHET, 1-1/16" X 16', 3300#
83027	RATCHET, 1-1/16" X 16', 3300#
83028	RATCHET, 1-1/16" X 16', 3300#
83036	RATCHET, 1-1/2" X 14', 5000#
83047	RATCHET, 2" X 27', 10000#
83048	RATCHET, 2" X 27', 10000#
83050	2 IN X 27 FT RATCHET STRAP W/2
83060	HIDE-A-TIE ROPE HOOK, BULK
83061	HIDE-A-TIE ROPE HOOK - PKG.
83066	2 IN X 30 FT VEHICLE RECOVERY
83072	WELD ON ANCHOR 1 5/8 IN X 3 1/
83600	5000 GTW RECESSED FLOOR/WALL T
83601	1200 GTW FOR USE WITH 3/8 IN P
83607	BACKING PLATE FOR F-600 AND J-
83610	ROUND RECESSED WALL FLOOR TIE
83710	1000 LB CAPACITY 1/4 IN DIAMET
83720	BLACK PLASTIC TRIM RING FOR J-
83730	1200 LB CAP 10 GA STL D-RING
83731	1,200 LB CAP, 10 GA STL D-RING
83732	1200 LB CAP 10 GA STL DRING 22
83740	11000 LB CAPACITY 1/2 IN FORGE
83742	WHITE ZINC D-RING ASSEMBLY
83750	18800 LB CAP 5/8 IN FORGED D-R
83760	26500 LB CAP 3/4 IN FORGED D-R
83770	46750 LB CAP 1 IN FORGED D-RIN
83780	46750 LB CAP 1 IN X 5 IN X 6 I

# CUSTOM WIRING PRODUCTS LISTED NUMERICALLY

Part #	Years	Make	Model
55050	07-07	DODGE	CALIBER
55050	07-10	JEEP	COMPASS
55050	07-07	JEEP	PATRIOT
55057	03-08	PONTIAC	VIBE
55106	07-11	HONDA	CR-V
55124	07-17	JEEP	WRANGLER
55124	10-18	JEEP	WRANGLER JK
55240	96-03	CHEVROLET	EXPRESS 1500
55240	96-03	CHEVROLET	EXPRESS 2500
55240	96-03	CHEVROLET	EXPRESS 3500
55240	96-03	GMC	SAVANA 1500
55240	96-03	GMC	SAVANA 2500
55240	96-03	GMC	SAVANA 3500
55241	95-01	FORD	EXPLORER
55241	98-99	FORD	RANGER
55241	98-01	MAZDA	B2500
55241	98-01	MAZDA	B3000
55241	98-01	MAZDA	B4000
55241	97-01	MERCURY	MOUNTAINEER
55242	97-03	FORD	F-150
55242	04-04	FORD	F-150 HERITAGE
55242	97-99	FORD	F-250
55243	99-01	FORD	F-250 SUPER DUTY
55243	99-01	FORD	F-350 SUPER DUTY
55243	99-01	FORD	F-450 SUPER DUTY
55243	99-01	FORD	F-550 SUPER DUTY
55244	00-04	NISSAN	XTERRA
55245	01-07	LEXUS	LX470
55245	08-11	LEXUS	LX570
55245	01-03	LEXUS	RX300
55245	01-02	TOYOTA	4RUNNER
55245	01-22	TOYOTA	HIGHLANDER
55245	01-02	TOYOTA	LAND CRUISER
55246	01-02	TOYOTA	SEQUOIA
55247	99-01	FORD	F-250 SUPER DUTY
55247	99-01	FORD	F-350 SUPER DUTY
55249	97-99	FORD	EXPEDITION
55249	98-99	LINCOLN	NAVIGATOR
55251	02-05	FORD	EXPLORER
55251	03-05	LINCOLN	NAVIGATOR
55251	02-05	MERCURY	MOUNTAINEER
55255	01-04	FORD	ESCAPE
55255	01-04	MAZDA	TRIBUTE
55256	97-04	FORD	F-150
55256	97-99	FORD	F-250
55260	95-98	JEEP	GRAND CHEROKEE
55265	02-04	FORD	F-250 SUPER DUTY
55265	02-04	FORD	F-350 SUPER DUTY
55301	73-79	FORD	F-150
55301	73-79	FORD	F-250
55301	73-79	FORD	F-350
55302	87-88	FORD	BRONCO
55307	01-05	TOYOTA	RAV4
55308	02-06	TOYOTA	CAMRY
55309	02-05	KIA	SEDONA
55310	09-12	HYUNDAI	ELANTRA
55310	01-06	HYUNDAI	SANTA FE
55310	06-11	KIA	RIO5
55311	73-74	CHEVROLET	BLAZER
55311	75-84	CHEVROLET	C10
55311	73-74	CHEVROLET	C10 PICKUP
55311	73-84	CHEVROLET	C10 SUBURBAN
55311	75-84	CHEVROLET	C20
55311	73-74	CHEVROLET	C20 PICKUP
55311	73-84	CHEVROLET	C20 SUBURBAN
55311	75-84	CHEVROLET	C30
55311	73-74	CHEVROLET	C30 PICKUP

Part #	Years	Make	Model
55311	75-84	CHEVROLET	K10
55311	73-74	CHEVROLET	K10 PICKUP
55311	73-84	CHEVROLET	K10 SUBURBAN
55311	75-84	CHEVROLET	K20
55311	73-74	CHEVROLET	K20 PICKUP
55311	73-84	CHEVROLET	K20 SUBURBAN
55311	77-84	CHEVROLET	K30
55311	73-74	CHEVROLET	K30 PICKUP
55311	75-84	CHEVROLET	K5 BLAZER
55311	75-78	GMC	C15
55311	75-78	GMC	C15 SUBURBAN
55311	73-74	GMC	C15/C1500 PICKUP
55311	73-74	GMC	C15/C1500 SUBURBAN
55311	79-84	GMC	C1500
55311	79-84	GMC	C1500 SUBURBAN
55311	75-78	GMC	C25
55311	75-78	GMC	C25 SUBURBAN
55311	73-74	GMC	C25/C2500 PICKUP
55311	73-74	GMC	C25/C2500 SUBURBAN
55311	79-84	GMC	C2500
55311	79-84	GMC	C2500 SUBURBAN
55311	75-78	GMC	C35
55311	73-74	GMC	C35/C3500 PICKUP
55311	79-84	GMC	C3500
55311	75-78	GMC	K15
55311	75-78	GMC	K15 SUBURBAN
55311	73-74	GMC	K15/K1500 PICKUP
55311	73-74	GMC	K15/K1500 SUBURBAN
55311	79-84	GMC	K1500
55311	75-78	GMC	K1500 SUBURBAN
55311	75-78	GMC	K25
55311	75-78	GMC	K25 SUBURBAN
55311	73-74	GMC	K25/K2500 PICKUP
55311	73-74	GMC	K25/K2500 SUBURBAN
55311	79-84	GMC	K2500
55311	79-84	GMC	K2500 SUBURBAN
55311	77-78	GMC	K35
55311	73-74	GMC	K35/K3500 PICKUP
55311	79-84	GMC	K3500
55312	85-86	CHEVROLET	C10
55312	85-86	CHEVROLET	C10 SUBURBAN
55312	94-94	CHEVROLET	C1500
55312	85-86	CHEVROLET	C20
55312	85-86	CHEVROLET	C20 SUBURBAN
55312	85-86	CHEVROLET	C30
55312	85-86	CHEVROLET	K10
55312	85-86	CHEVROLET	K10 SUBURBAN
55312	85-86	CHEVROLET	K20
55312	85-86	CHEVROLET	K20 SUBURBAN
55312	85-86	CHEVROLET	K30
55312	85-97	CHEVROLET	S10
55312	85-86	GMC	C1500
55312	85-86	GMC	C1500 SUBURBAN
55312	85-86	GMC	C2500
55312	85-86	GMC	C2500 SUBURBAN
55312	85-86	GMC	C3500
55312	85-86	GMC	K1500
55312	85-86	GMC	K1500 SUBURBAN
55312	85-86	GMC	K2500
55312	85-86	GMC	K2500 SUBURBAN
55312	85-86	GMC	K3500
55312	85-90	GMC	S15
55312	91-97	GMC	SONOMA
55312	91-91	GMC	SYCLONE
55312	96-97	ISUZU	HOMBRE
55313	80-86	FORD	BRONCO
55313	80-83	FORD	F-100

Part #	Years	Make	Model
55313	80-86	FORD	F-150
55313	80-86	FORD	F-250
55313	80-86	FORD	F-350
55314	86-92	FORD	RANGER
55315	88-99	GMC	C1500
55315	88-00	GMC	C2500
55315	88-00	GMC	C3500
55315	88-99	GMC	K1500
55315	88-00	GMC	K2500
55315	88-00	GMC	K3500
55316	87-96	FORD	F-150
55316	87-96	FORD	F-250
55316	97-97	FORD	F-250 HD
55316	87-97	FORD	F-350
55317	94-94	DODGE	B250
55317	86-89	DODGE	D100
55317	86-93	DODGE	D150
55317	86-93	DODGE	D250
55317	86-93	DODGE	D350
55317	87-94	DODGE	DAKOTA
55317	94-94	DODGE	RAM 1500
55317	94-94	DODGE	RAM 2500
55317	94-94	DODGE	RAM 3500
55317	86-93	DODGE	RAM 50
55317	86-93	DODGE	RAMCHARGER
55317	86-89	DODGE	W100
55317	86-93	DODGE	W150
55317	86-93	DODGE	W250
55317	86-93	DODGE	W350
55318	84-91	CHEVROLET	S10 BLAZER
55318	84-91	GMC	S15 JIMMY
55319	99-00	CADILLAC	ESCALADE
55319	92-94	CHEVROLET	BLAZER
55319	92-99	CHEVROLET	C1500 SUBURBAN
55319	92-99	CHEVROLET	C2500 SUBURBAN
55319	92-99	CHEVROLET	K1500 SUBURBAN
55319	92-99	CHEVROLET	K2500 SUBURBAN
55319	95-00	CHEVROLET	TAHOE
55319	92-99	GMC	C1500 SUBURBAN
55319	92-99	GMC	C2500 SUBURBAN
55319	92-99	GMC	K1500 SUBURBAN
55319	92-00	GMC	YUKON
55319	00-00	GMC	YUKON XL 1500
55319	00-00	GMC	YUKON XL 2500
55323	91-95	CHRYSLER	TOWN & COUNTRY
55323	91-95	DODGE	CARAVAN
55323	04-10	DODGE	DAKOTA
55323	91-95	DODGE	GRAND CARAVAN
55323	06-09	NISSAN	RAIDER
55323	91-95	PLYMOUTH	GRAND VOYAGER
55324	91-94	FORD	EXPLORER
55324	91-94	MAZDA	NAVAJO
55325	93-99	FORD	RANGER
55325	94-08	MAZDA	B2300
55325	08-01	MAZDA	B2500
55325	94-07	MAZDA	B3000
55325	94-08	MAZDA	B4000
55326	92-97	FORD	CROWN VICTORIA
55326	94-04	FORD	MUSTANG
55326	92-97	MERCURY	GRAND MARQUIS
55329	95-03	DODGE	DAKOTA
55329	95-01	DODGE	RAM 1500
55329	95-02	DODGE	RAM 2500
55329	95-02	DODGE	RAM 3500
55331	94-97	HONDA	PASSPORT
55331	92-97	ISUZU	RODEO

Part #	Years	Make	Model
55333	96-99	FORD	TAURUS
55333	96-99	MERCURY	SABLE
55334	00-00	CHRYSLER	GRAND VOYAGER
55334	96-00	CHRYSLER	TOWN & COUNTRY
55334	00-00	CHRYSLER	VOYAGER
55334	96-00	DODGE	CARAVAN
55334	98-03	DODGE	DURANGO
55334	96-00	DODGE	GRAND CARAVAN
55334	96-00	PLYMOUTH	GRAND VOYAGER
55334	96-00	PLYMOUTH	VOYAGER
55335	96-99	CHEVROLET	EXPRESS 1500
55335	96-99	CHEVROLET	EXPRESS 2500
55335	96-99	CHEVROLET	EXPRESS 3500
55335	96-99	GMC	SAVANA 1500
55335	96-99	GMC	SAVANA 2500
55335	96-99	GMC	SAVANA 3500
55336	97-03	ACURA	CL
55336	94-01	ACURA	INTEGRA
55336	01-06	ACURA	MDX
55336	96-01	ACURA	RL
55336	96-03	ACURA	TL
55336	94-02	HONDA	ACCORD
55336	97-06	HONDA	CR-V
55336	03-04	HONDA	ELEMENT
55336	95-04	HONDA	ODYSSEY
55336	03-08	HONDA	PILOT
55336	01-01	HONDA	PRELUDE
55336	96-99	ISUZU	ODISIS
55338	87-95	CHEVROLET	G10
55338	87-95	CHEVROLET	G20
55338	87-95	CHEVROLET	G30
55338	87-95	GMC	G1500
55338	87-95	GMC	G2500
55338	87-95	GMC	G3500
55339	96-99	ACURA	SLX
55339	92-02	ISUZU	TROOPER
55341	96-02	TOYOTA	4RUNNER
55343	92-94	FORD	E-150 ECONOLINE
55343	92-94	FORD	E-150 ECONO. CLUB WAG.
55343	92-94	FORD	E-250 ECONOLINE
55343	92-94	FORD	E-350 ECONOLINE
55343	92-94	FORD	E-350 ECONO. CLUB WAG.
55343	01-03	FORD	ESCAPE
55343	01-03	MAZDA	TRIBUTE
55343	96-05	MERCURY	SABLE
55344	03-03	FORD	E-150
55344	03-03	FORD	E-150 CLUB WAGON
55344	95-02	FORD	E-150 ECONOLINE
55344	95-02	FORD	E-150 ECONO. CLUB WAG.
55344	03-03	FORD	E-250
55344	95-02	FORD	E-250 ECONOLINE
55344	03-03	FORD	E-350 CLUB WAGON
55344	95-98	FORD	E-350 ECONOLINE
55344	95-02	FORD	E-350 ECONO. CLUB WAG.
55344	99-03	FORD	E-350 SUPER DUTY
55344	00-02	FORD	E-450 ECONO. SUPER DUTY
55344	03-03	FORD	E-450 SUPER DUTY
55344	02-02	FORD	E-550 ECONO. SUPER DUTY
55344	03-03	FORD	E-550 SUPER DUTY
55344	96-99	FORD	ECONOLINE SUPER DUTY
55344	97-99	FORD	ESCORT
55344	00-03	FORD	EXCURSION
55344	97-03	FORD	EXPEDITION
55344	01-03	FORD	EXPLORER
55344	02-03	FORD	EXPLORER SPORT TRAC
55344	97-03	FORD	F-150
55344	04-04	FORD	F-150 HERITAGE
55344	00-03	FORD	FOCUS
55344	00-03	FORD	RANGER
55344	03-04	LINCOLN	AVIATOR
55344	98-03	LINCOLN	NAVIGATOR

Part #	Years	Make	Model
55344	02-03	MERCURY	MOUNTAINEER
55344	97-99	MERCURY	TRACER
55345	95-01	FORD	EXPLORER
55345	97-01	MERCURY	MOUNTAINEER
55346	95-98	FORD	WINDSTAR
55347	91-96	BUICK	ROADMASTER
55347	91-96	CHEVROLET	CAPRICE
55347	94-96	CHEVROLET	IMPALA
55349	94-98	JEEP	GRAND CHEROKEE
55350	92-96	FORD	BRONCO
55351	92-95	MERCURY	SABLE
55352	91-96	BUICK	ROADMASTER
55352	91-96	CHEVROLET	CAPRICE
55352	91-92	OLDSMOBILE	CUSTOM CRUISER
55353	87-95	NISSAN	PATHFINDER
55353	95-97	NISSAN	PICKUP
55354	97-01	JEEP	CHEROKEE
55355	97-05	CHEVROLET	VENTURE
55355	97-04	OLDSMOBILE	SILHOUETTE
55355	99-09	PONTIAC	MONTANA
55355	97-98	PONTIAC	TRANS SPORT
55356	97-97	JEEP	TJ
55356	91-97	JEEP	WRANGLER
55358	97-01	TOYOTA	CAMRY
55359	98-04	CHEVROLET	S10
55359	98-04	GMC	SONOMA
55359	98-00	ISUZU	HOMBRE
55360	98-02	HONDA	PASSPORT
55360	98-00	ISUZU	AMIGO
55360	98-04	ISUZU	RODEO
55360	01-03	ISUZU	RODEO SPORT
55361	97-03	INFINITI	QX4
55361	98-01	NISSAN	ALTIMA
55361	96-04	NISSAN	PATHFINDER
55363	98-06	JEEP	WRANGLER
55364	99-04	CHRYSLER	300M
55364	98-02	CHRYSLER	CONCORDE
55364	99-99	CHRYSLER	LHS
55364	98-04	DODGE	INTREPID
55365	98-99	LEXUS	LX470
55365	98-99	TOYOTA	LAND CRUISER
55367	00-00	TOYOTA	TUNDRA
55368	99-00	DODGE	RAM 1500 VAN
55368	99-00	DODGE	RAM 2500 VAN
55368	99-00	DODGE	RAM 3500 VAN
55369	99-04	JEEP	GRAND CHEROKEE
55370	06-07	SUBARU	89 TRIBECA
55370	98-08	SUBARU	FORESTER
55370	04-04	SUBARU	IMPREZA
55370	96-99	SUBARU	LEGACY
55370	00-09	SUBARU	OUTBACK
55370	08-14	SUBARU	TRIBECA
55371	98-02	KIA	SPORTAGE
55372	98-04	CHEVROLET	TRACKER
55372	96-97	Geo	TRACKER
55372	99-05	SUZUKI	GRAND VITARA
55372	89-98	SUZUKI	SIDEKICK
55372	99-04	SUZUKI	VITARA
55372	02-06	SUZUKI	XL-7
55373	00-06	LINCOLN	LS
55375	00-03	FORD	TAURUS
55375	00-03	MERCURY	SABLE
55376	01-03	CHRYSLER	TOWN & COUNTRY
55376	01-03	CHRYSLER	VOYAGER
55376	01-03	DODGE	CARAVAN
55376	01-03	DODGE	GRAND CARAVAN
55377	00-02	CHEVROLET	EXPRESS 1500
55377	00-02	CHEVROLET	EXPRESS 2500
55377	00-02	CHEVROLET	EXPRESS 3500
55377	00-02	GMC	SAVANA 1500
55377	00-02	GMC	SAVANA 2500

Part #	Years	Make	Model
55377	00-02	GMC	SAVANA 3500
55378	01-02	TOYOTA	TUNDRA
55379	89-95	TOYOTA	PICKUP
55379	95-04	TOYOTA	TACOMA
55380	01-06	MINI	MONTERO
55381	07-08	CHRYSLER	ASPEN
55381	04-08	CHRYSLER	PACIFICA
55381	00-09	DODGE	DAKOTA
55381	00-08	DODGE	DURANGO
55381	00-08	DODGE	RAM 1500
55381	01-03	DODGE	RAM 1500 VAN
55381	00-09	DODGE	RAM 2500
55381	01-03	DODGE	RAM 2500 VAN
55381	00-09	DODGE	RAM 3500
55381	01-03	DODGE	RAM 3500 VAN
55381	03-09	DODGE	SPRINTER 2500
55381	03-09	DODGE	SPRINTER 3500
55381	03-09	FREIGHTLINER	SPRINTER 2500
55381	03-09	FREIGHTLINER	SPRINTER 3500
55381	06-10	JEEP	COMMANDER
55381	00-10	JEEP	GRAND CHEROKEE
55381	05-08	JEEP	LIBERTY
55381	06-09	MINI	RAIDER
55382	02-07	JEEP	LIBERTY
55383	02-07	BUICK	RENDEZVOUS
55383	01-05	PONTIAC	AZTEK
55400	06-11	HYUNDAI	AZERA
55400	01-07	TOYOTA	HIGHLANDER
55411	95-05	CHEVROLET	ASTRO
55411	95-02	CHEVROLET	BLAZER
55411	95-01	GMC	JIMMY
55411	95-05	GMC	SAFARI
55411	96-01	OLDSMOBILE	BRAVADA
55414	06-10	JEEP	COMMANDER
55418	98-03	TOYOTA	SIENNA
55432	05-10	CHEVROLET	COBALT
55432	06-11	CHEVROLET	HRR
55432	07-09	PONTIAC	GS
55432	05-06	PONTIAC	PURSUIT
55434	05-10	CHEVROLET	COBALT
55434	07-10	PONTIAC	GS
55434	05-06	PONTIAC	PURSUIT
55441	05-22	NISSAN	FRONTIER
55441	05-10	NISSAN	PATHFINDER
55441	05-15	NISSAN	XTERIA
55441	09-12	SUZUKI	EQUATOR
55451	05-06	JEEP	GRAND CHEROKEE
55486	96-00	TOYOTA	RAV4
55495	76-82	JEEP	CHEROKEE
55495	76-82	JEEP	WAGONEER
55502	06-14	ACURA	TSX
55502	03-12	HONDA	ACCORD
55504	02-05	DODGE	RAM 1500
55504	03-05	DODGE	RAM 2500
55504	03-05	DODGE	RAM 3500
55510	04-12	CHEVROLET	COLORADO
55510	04-12	GMC	CANYON
55510	06-06	ISUZU	I-280
55510	07-08	ISUZU	I-290
55510	06-06	ISUZU	I-350
55510	07-08	ISUZU	I-370
55513	08-12	TOYOTA	HILUX
55513	93-98	TOYOTA	T100
55513	05-15	TOYOTA	TACOMA
55522	00-02	TOYOTA	ECHO
55522	03-09	TOYOTA	MATRIX
55525	03-03	FORD	WINDSTAR
55528	05-09	HYUNDAI	TUCSON
55529	05-10	KIA	SPORTAGE
55530	04-08	CHRYSLER	PACIFICA
55532	01-10	CHRYSLER	PT CRUISER

Part #	Years	Make	Model
55534	05-07	CHRYSLER	300
55534	08-14	DODGE	CHALLENGER
55534	06-10	DODGE	CHARGER
55537	04-07	CHRYSLER	TOWN & COUNTRY
55537	04-07	DODGE	CARAVAN
55537	04-07	DODGE	GRAND CARAVAN
55540	03-14	CHEVROLET	EXPRESS 1500
55540	03-22	CHEVROLET	EXPRESS 2500
55540	03-22	CHEVROLET	EXPRESS 3500
55540	03-14	GMC	SAVANA 1500
55540	03-22	GMC	SAVANA 2500
55540	03-22	GMC	SAVANA 3500
55542	03-13	TOYOTA	COROLLA
55546	05-10	CHRYSLER	300
55550	03-06	KIA	SORENTO
55551	04-04	FORD	F-150
55551	04-04	FORD	F-150 HERITAGE
55560	05-06	CHEVROLET	EQUINOX
55560	06-06	PONTIAC	TORRENT
55562	05-08	DODGE	MAGNUM
55563	04-06	LEXUS	RX330
55563	07-12	LEXUS	RX350
55565	03-06	MINISUBISHI	OUTLANDER
55567	14-18	MAZDA	3
55567	03-08	MAZDA	6
55567	07-12	MAZDA	CX-7
55567	07-17	TOYOTA	CAMRY
55567	14-19	TOYOTA	COROLLA
55567	07-14	TOYOTA	FJ CRUISER
55570	04-09	NISSAN	QUEST
55571	03-14	NISSAN	MURANO
55580	04-10	TOYOTA	SIENNA
55585	06-14	HONDA	RIDGELINE
55587	05-07	FORD	FIVE HUNDRED
55587	05-07	FORD	FREESTYLE
55593	07-12	MAZDA	CX-7
55597	07-09	CHRYSLER	ASPEN
55597	04-09	DODGE	DURANGO
56000	99-19	CHEVROLET	SILVERADO 1500
56000	07-07	CHEVROLET	SILVERADO 1500 CLASSIC
56000	01-06	CHEVROLET	SILVERADO 1500 HD
56000	07-07	CHEVROLET	SILVERADO 1500 HD CLAS.
56000	19-19	CHEVROLET	SILVERADO 1500 LD
56000	99-04	CHEVROLET	SILVERADO 2500
56000	01-19	CHEVROLET	SILVERADO 2500 HD
56000	07-07	CHEVROLET	SILVERADO 2500 HD CLASS.
56000	01-06	CHEVROLET	SILVERADO 3500
56000	07-07	CHEVROLET	SILVERADO 3500 CLASSIC
56000	08-19	CHEVROLET	SILVERADO 3500 HD
56000	09-10	DODGE	RAM 1500
56000	10-10	DODGE	RAM 2500
56000	10-10	DODGE	RAM 3500
56000	97-14	FORD	F-150
56000	04-04	FORD	F-150 HERITAGE
56000	97-99	FORD	F-250
56000	97-97	FORD	F-250 HD
56000	99-16	FORD	F-250 SUPER DUTY
56000	99-21	FORD	F-350 SUPER DUTY
56000	99-21	FORD	F-450 SUPER DUTY
56000	99-21	FORD	F-550 SUPER DUTY
56000	99-18	GMC	SIERRA 1500
56000	07-07	GMC	SIERRA 1500 CLASSIC
56000	01-06	GMC	SIERRA 1500 HD
56000	07-07	GMC	SIERRA 1500 HD CLASSIC
56000	19-19	GMC	SIERRA 1500 LIMITED
56000	99-04	GMC	SIERRA 2500
56000	01-19	GMC	SIERRA 2500 HD
56000	07-07	GMC	SIERRA 2500 HD CLASSIC
56000	01-06	GMC	SIERRA 3500
56000	07-07	GMC	SIERRA 3500 CLASSIC
56000	07-19	GMC	SIERRA 3500 HD

Part #	Years	Make	Model
56000	04-21	NISSAN	TITAN
56000	16-20	NISSAN	TITAN XD
56000	11-22	RAM	1500
56000	19-22	RAM	1500 CLASSIC
56000	11-22	RAM	2500
56000	11-22	RAM	3500
56000	10-21	TOYOTA	TUNDRA
56001	95-10	DODGE	DAKOTA
56001	05-08	DODGE	RAM 1500
56001	95-09	DODGE	RAM 2500
56001	95-09	DODGE	RAM 3500
56002	06-12	SUZUKI	GRAND VITARA
56002	07-11	SUZUKI	SX4
56008	07-18	ACURA	RDX
56008	10-11	HONDA	ACCORD CROSS TOUR
56009	07-13	JEEP	GRAND CHEROKEE
56010	00-06	MAZDA	MPV
56011	11-15	HONDA	ACCORD
56011	06-15	HONDA	CIVIC
56011	07-13	HONDA	FIT
56011	04-13	MAZDA	3
56011	13-15	MAZDA	CX-5
56011	09-12	MINISUBISHI	GALANT
56012	07-09	CHEVROLET	EQUINOX
56012	07-09	PONTIAC	TORRENT
56012	07-08	SUZUKI	XL-7
56013	04-07	CHEVROLET	MALIBU
56013	05-09	PONTIAC	G6
56014	05-11	CHEVROLET	CORVETTE
56014	07-11	FORD	FOCUS
56014	11-11	FORD	RANGER
56015	08-09	FORD	TAURUS
56015	08-09	MERCURY	SABLE
56016	11-14	MAZDA	2
56016	06-15	MAZDA	5
56016	07-15	MAZDA	CX-9
56017	07-09	SATURN	AURA
56018	02-07	SATURN	VUE
56020	04-14	FORD	E-150
56020	04-14	FORD	E-250
56020	04-18	FORD	E-350 SUPER DUTY
56021	07-12	NISSAN	VERSA
56022	07-15	NISSAN	ALTIMA
56022	04-14	NISSAN	MAXIMA
56022	07-12	NISSAN	SENTRA
56025	07-10	SATURN	OUTLOOK
56026	12-12	CHEVROLET	CAPTIVA SPORT
56026	08-10	SATURN	VUE
56027	08-12	BUICK	ENCLAVE
56027	08-12	CHEVROLET	MALIBU
56027	09-12	CHEVROLET	TRAVERSE
56028	08-10	DODGE	AVENGER
56029	07-11	HONDA	ELEMENT
56030	04-06	SCION	XB
56031	97-07	FORD	F-150
56031	04-04	FORD	F-150 HERITAGE
56032	03-07	FORD	F-250 SUPER DUTY
56032	03-07	FORD	F-350 SUPER DUTY
56033	11-12	INFINITI	G25
56033	07-08	INFINITI	G35
56033	09-13	INFINITI	G37
56033	14-15	INFINITI	Q60
56033	08-20	NISSAN	ROGUE
56035	09-10	PONTIAC	VIBE
56035	11-15	SCION	XB
56035	09-13	TOYOTA	MATRIX
56036	03-07	SATURN	ION
56037	09-09	DODGE	JOURNEY
56038	07-13	ACURA	MDX
56039	04-11	MINISUBISHI	ENDEAVOR
56040	19-22	SUBARU	ASCENT

Part #	Years	Make	Model
56040	16-22	SUBARU	CROSS TREK
56040	09-22	SUBARU	FORESTER
56040	10-22	SUBARU	OUTBACK
56040	13-15	SUBARU	XV CROSS TREK
56041	09-14	HYUNDAI	GENESIS
56042	08-19	TOYOTA	HIGHLANDER
56043	03-07	CADILLAC	CTS
56044	08-15	CADILLAC	CTS
56045	05-14	VOLVO	XC90
56046	06-13	CHEVROLET	IMPALA
56046	14-16	CHEVROLET	IMPALA LIMITED
56047	06-11	BUICK	LUCERNE
56047	14-19	FORD	FIESTA
56048	06-12	FORD	FUSION
56049	06-10	HYUNDAI	ELANTRA
56049	06-14	HYUNDAI	SONATA
56049	09-09	KIA	OPTIMA
56050	06-07	HONDA	ACCORD
56051	06-15	HONDA	CIVIC
56053	03-05	HONDA	ACCORD
56054	07-10	CHRYSLER	SEBRING
56055	08-09	FORD	TAURUS X
56056	07-12	GMC	ACADIA
56057	07-08	KIA	OPTIMA
56058	07-09	KIA	AMANTI
56058	11-15	KIA	OPTIMA
56059	07-16	VOLVO	S80
56061	08-14	SUBARU	IMPREZA
56062	08-10	SCION	XB
56064	11-13	FORD	FIESTA
56064	09-10	LINCOLN	MKS
56066	08-09	SUZUKI	SX4
56069	08-11	VOLVO	S40
56073	04-07	FORD	FREESTAR
56073	04-07	MERCURY	MONTEREY
56074	09-12	INFINITI	FX35
56074	13-13	INFINITI	FX37
56074	09-13	INFINITI	FX50
56074	14-17	INFINITI	QX70
56076	04-08	PONTIAC	GRAND PRIX
56077	05-07	BUICK	TERRAZA
56077	05-08	CHEVROLET	UPLANDER
56077	05-06	PONTIAC	MONTANA
56077	05-07	SATURN	RELAY
56078	07-12	HYUNDAI	SANTA FE
56078	10-13	KIA	FORTE
56079	11-12	TOYOTA	AVALON
56079	07-11	TOYOTA	CAMRY
56079	09-16	TOYOTA	VENZA
56081	04-06	CHEVROLET	AVEO
56081	07-11	CHEVROLET	AVEO5
56081	09-09	PONTIAC	G3
56082	06-15	MAZDA	MX-5 MIATA
56083	10-21	LEXUS	RX350
56083	18-21	LEXUS	RX350L
56083	10-22	LEXUS	RX450H
56084	09-14	NISSAN	CUBE
56085	10-16	HYUNDAI	GENESIS COUPE
56087	09-11	SUZUKI	EQUATOR
56088	10-21	FORD	MUSTANG
56090	10-13	FORD	TRANSIT CONNECT
56091	10-14	SUBARU	LEGACY
56093	11-22	FORD	EXPLORER
56093	10-19	FORD	TAURUS
56093	13-16	LINCOLN	MKS
56094	10-17	CHEVROLET	EQUINOX
56094	10-17	GMC	TERRAIN
56095	10-19	LINCOLN	MKT
56096	10-16	CADILLAC	SRX
56098	10-16	BUICK	LACROSSE
56099	11-16	LEXUS	CT200H



Part #	Years	Make	Model
56099	10-12	LEXUS	HS250H
56102	07-13	MITSUBISHI	OUTLANDER
56103	10-11	SUZUKI	KIZASHI
56104	09-09	KIA	BORREGO
56106	11-20	TOYOTA	SIENNA
56107	04-07	TOYOTA	HIGHLANDER
56108	10-13	ACURA	ZDX
56109	10-20	DODGE	JOURNEY
56110	10-19	FORD	F-150
56111	08-12	SUBARU	IMPREZA
56114	11-13	FORD	FIESTA
56116	00-05	CHEVROLET	IMPALA
56117	10-10	INFINITI	G37
56119	11-13	VOLVO	C70
56120	11-14	FORD	EDGE
56121	11-15	LINCOLN	MX3
56123	11-16	HONDA	CR-Z
56124	11-16	NISSAN	JUKE
56126	11-16	HYUNDAI	ELANTRA
56127	10-17	MITSUBISHI	LANCER
56127	11-19	MITSUBISHI	OUTLANDER SPORT
56127	11-12	MITSUBISHI	RVR
56131	11-13	KIA	FORTE
56133	11-13	DODGE	DURANGO
56135	11-14	DODGE	CHARGER
56136	08-14	SCION	XD
56138	12-18	FORD	FOCUS
56139	09-13	MAZDA	6
56140	12-14	FORD	FOCUS
56141	11-11	NISSAN	PATHFINDER
56142	09-14	LEXUS	IS F
56142	16-16	LEXUS	IS200T
56142	09-15	LEXUS	IS250
56142	16-16	LEXUS	IS300
56142	09-16	LEXUS	IS350
56145	11-14	CHRYSLER	300
56147	04-15	TOYOTA	PRIUS
56148	12-20	NISSAN	NV1500
56148	12-20	NISSAN	NV2500
56148	12-20	NISSAN	NV3500
56149	12-17	HYUNDAI	ACCENT
56153	12-17	HYUNDAI	VELOSTER
56156	12-17	TOYOTA	PRIUS V
56157	12-17	KIA	RIO
56158	12-16	HONDA	CR-V
56159	12-14	LAND ROVER	RANGE ROVER EVOQUE
56161	05-10	HONDA	ODYSSEY
56165	06-12	TOYOTA	RAV4
56170	12-15	HONDA	PILOT
56171	12-17	HYUNDAI	AZERA
56172	11-19	FORD	EXPLORER
56172	13-18	FORD	POLICE INTERCEPT UTILITY
56173	13-17	HONDA	ACCORD
56174	12-18	FIAT	500
56176	13-15	CHEVROLET	MALIBU
56176	16-16	CHEVROLET	MALIBU LIMITED
56179	13-16	DODGE	DART
56180	13-19	CADILLAC	ATS
56181	13-17	CHEVROLET	TRAVERSE
56182	12-13	LEXUS	LS460
56184	13-18	HYUNDAI	SANTA FE
56184	13-18	HYUNDAI	SANTA FE SPORT
56184	09-09	KIA	BORREGO
56185	14-18	NISSAN	VERSA
56188	14-20	CHEVROLET	IMPALA
56189	14-20	MITSUBISHI	OUTLANDER
56191	14-19	FORD	FIESTA
56192	14-21	ACURA	MIX
56193	14-17	FIAT	SOUL
56197	14-15	CHEVROLET	CAMARO
56199	14-16	KIA	CADENZA

Part #	Years	Make	Model
56205	13-22	NISSAN	SENTRA
56206	14-18	NISSAN	VERSA NOTE
56207	14-19	CADILLAC	CTS
56208	14-18	JEEP	CHEROKEE
56209	14-21	RAM	PROMASTER 1500
56209	14-21	RAM	PROMASTER 2500
56209	14-21	RAM	PROMASTER 3500
56210	10-17	CHEVROLET	EQUINOX
56210	10-17	GMC	TERRAIN
56211	11-14	CHRYSLER	200
56211	11-14	DODGE	AVENGER
56212	13-16	SCION	FR-S
56212	13-20	SUBARU	BRZ
56212	17-22	SUBARU	IMPREZA
56213	14-17	ACURA	RLX
56214	11-15	CHEVROLET	CRUZE
56214	16-16	CHEVROLET	CRUZE LIMITED
56215	13-15	HONDA	CROSSTOUR
56216	13-16	BUICK	ENCORE
56217	20-21	LEXUS	RX350
56217	20-21	LEXUS	RX350L
56217	08-19	TOYOTA	HIGHLANDER
56218	14-22	FORD	TRANSIT CONNECT
56219	13-15	HONDA	CIVIC
56220	07-12	KIA	RONDO
56220	10-19	KIA	SOUL
56222	07-12	KIA	RONDO
56222	10-18	KIA	SOUL
56223	14-20	MITSUBISHI	MIRAGE
56223	17-20	MITSUBISHI	MIRAGE G4
56224	11-20	VOLVO	S60
56224	16-18	VOLVO	S60 CROSS COUNTRY
56225	05-21	NISSAN	FRONTIER
56225	05-12	NISSAN	PATHFINDER
56225	05-15	NISSAN	XTERRA
56225	09-12	SUZUKI	EQUATOR
56226	05-21	NISSAN	FRONTIER
56226	05-12	NISSAN	PATHFINDER
56226	05-15	NISSAN	XTERRA
56226	09-12	SUZUKI	EQUATOR
56227	11-22	NISSAN	LEAF
56228	14-18	KIA	FORTES
56230	15-22	DODGE	CHALLENGER
56231	04-08	ACURA	TL
56233	17-20	HYUNDAI	ELANTRA
56233	14-18	HYUNDAI	ELANTRA GT
56233	17-21	HYUNDAI	IUNIQ
56234	15-22	DODGE	CHARGER
56235	15-22	CHRYSLER	300
56241	11-15	HYUNDAI	SONATA
56242	15-17	CHRYSLER	200
56243	16-16	SUBARU	CROSSTREK
56243	14-15	SUBARU	XV CROSSTREK
56245	13-17	BUICK	ENCLAVE
56245	13-17	CHEVROLET	TRAVERSE
56245	13-16	GMC	ACADIA
56245	17-17	GMC	ACADIA LIMITED
56246	15-19	SUBARU	LEGACY
56247	15-17	HYUNDAI	SONATA
56248	14-20	INFINITI	Q50
56251	11-16	KIA	SPORTAGE
56254	13-17	HYUNDAI	ACCENT
56256	14-18	KIA	SORENTO
56257	12-15	CHEVROLET	CAPTIVA SPORT
56258	13-20	LINCOLN	MKZ
56259	12-16	SUBARU	IMPREZA
56259	15-20	SUBARU	WRX
56259	15-20	SUBARU	WRX STI
56261	15-20	TOYOTA	SIENNA
56262	15-19	LINCOLN	MKC
56263	16-16	LEXUS	GS200T

Part #	Years	Make	Model
56263	18-18	LEXUS	GS300
56263	13-18	LEXUS	GS350
56263	13-18	LEXUS	GS450H
56264	17-17	GENESIS	G80
56264	15-16	HYUNDAI	GENESIS
56267	15-22	NISSAN	MURANO
56268	15-17	LEXUS	NX200T
56268	15-21	LEXUS	NX300H
56269	13-22	ACURA	ILX
56270	15-22	RAM	PROMASTER CITY
56272	15-18	FORD	EDGE
56273	15-18	FORD	FOCUS
56274	15-22	JEEP	RENEGADE
56275	12-21	TOYOTA	PRIUS C
56278	11-15	FORD	EXPLORER
56279	15-18	CHEVROLET	CITY EXPRESS
56279	13-21	NISSAN	NV200
56280	14-17	MAZDA	6
56281	14-20	INFINITI	QX60
56281	13-20	NISSAN	PATHFINDER
56282	16-18	TOYOTA	TACOMA
56283	16-16	HYUNDAI	ELANTRA
56284	16-22	HONDA	HR-V
56285	17-22	VOLVO	S90
56285	16-22	VOLVO	XC90
56287	15-18	VOLVO	V60
56287	15-18	VOLVO	V60 CROSS COUNTRY
56288	12-17	BUICK	VERANO
56291	19-22	HONDA	PASSPORT
56291	16-22	HONDA	PILOT
56292	15-18	FORD	EDGE
56293	15-22	LAND ROVER	RANGE ROVER
56293	15-22	LAND ROVER	RANGE ROVER SPORT
56294	16-22	NISSAN	MAXIMA
56295	12-16	KIA	RIO
56296	18-22	MITSUBISHI	ECLIPSE CROSS
56296	16-20	MITSUBISHI	OUTLANDER
56297	15-19	LAND ROVER	DISCOVERY SPORT
56298	16-18	LINCOLN	MX3
56299	16-17	HONDA	ACCORD
56300	18-21	MAZDA	6
56300	16-21	MAZDA	CX-3
56300	16-20	MAZDA	MX-5 MIATA
56301	16-17	HONDA	ACCORD
56303	12-16	CHEVROLET	SONIC
56306	11-19	FORD	EXPLORER
56306	13-18	FORD	POLICE INTERCEPT UTILITY
56308	16-18	FIAT	500X
56309	16-16	SCION	IM
56309	19-22	TOYOTA	COROLLA
56309	17-18	TOYOTA	COROLLA IM
56310	16-16	MAZDA	CX-5
56311	16-16	SCION	IA
56311	17-18	TOYOTA	YARIS IA
56313	16-22	CHEVROLET	MALIBU
56314	11-20	KIA	OPTIMA
56315	16-19	CHEVROLET	VOLT
56316	17-18	HYUNDAI	ELANTRA
56318	16-18	CHEVROLET	CAMARO
56319	16-19	CHEVROLET	CRUZE
56320	17-18	FORD	ESCAPE
56321	17-22	KIA	SPORTAGE
56322	17-22	CHRYSLER	PACIFICA
56322	20-22	CHRYSLER	VOYAGER
56323	16-18	CADILLAC	CT6
56324	16-19	HONDA	CIVIC
56325	21-22	BUICK	ENVISION
56325	17-22	CADILLAC	XT5
56325	20-21	CADILLAC	XT6
56325	19-22	CHEVROLET	BLAZER
56325	17-22	GMC	ACADIA

Part #	Years	Make	Model
56326	17-22	CADILLAC	XT5
56326	20-21	CADILLAC	XT6
56326	19-22	CHEVROLET	BLAZER
56326	17-22	GMC	ACADIA
56327	22-23	FORD	E-TRANSIT
56327	15-22	FORD	TRANSIT-150
56327	15-22	FORD	TRANSIT-250
56327	15-22	FORD	TRANSIT-350
56328	11-13	KIA	SORENTO
56329	07-10	FORD	EDGE
56329	08-12	FORD	ESCAPE
56329	04-07	FORD	FREESTAR
56329	07-10	LINCOLN	MKX
56329	08-11	MAZDA	TRIBUTE
56329	05-11	MERCURY	MARINER
56330	11-20	DODGE	JOURNEY
56331	11-16	CHRYSLER	TOWN & COUNTRY
56331	11-20	DODGE	GRAND CARAVAN
56332	13-18	HYUNDAI	SANTA FE
56332	19-19	HYUNDAI	SANTA FE XL
56332	07-12	HYUNDAI	VERACRUZ
56332	15-21	KIA	SEDONA
56332	07-20	KIA	SORENTO
56333	08-10	CHRYSLER	TOWN & COUNTRY
56333	08-12	DODGE	CALIBER
56333	11-13	DODGE	DURANGO
56333	08-10	DODGE	GRAND CARAVAN
56333	08-17	JEEP	PATRIOT
56334	07-12	DODGE	NITRO
56334	08-12	JEEP	LIBERTY
56335	13-16	FORD	ESCAPE
56336	14-22	DODGE	DURANGO
56338	16-22	MAZDA	CX-9
56339	16-22	NISSAN	ALTIMA
56340	05-09	BUICK	LACROSSE
56341	01-05	HONDA	CIVIC
56342	11-17	NISSAN	QUEST
56343	09-19	FORD	FLEX
56344	11-17	JEEP	COMPASS
56345	05-07	FORD	ESCAPE
56345	05-06	MAZDA	TRIBUTE
56346	07-12	HYUNDAI	SANTA FE
56347	07-09	HYUNDAI	ENTOURAGE
56347	06-14	KIA	SEDONA
56348	10-18	HYUNDAI	TUCSON
56349	16-22	TOYOTA	TACOMA
56350	13-18	TOYOTA	AVALON
56350	13-18	TOYOTA	RAV4
56351	13-20	FORD	FUSION
56352	16-22	FIAT	500X
56353	18-22	TOYOTA	PRIUS
56354	17-19	CHEVROLET	CRUZE
56355	10-17	VOLVO	XC60
56356	17-19	BUICK	LACROSSE
56357	14-20	INFINITI	QX60
56357	13-20	NISSAN	PATHFINDER
56359	17-20	LINCOLN	CONTINENTAL
56362	16-17	HYUNDAI	SONATA
56363	17-21	BUICK	ENCORE
56364	16-20	BUICK	ENVISION
56365	09-11	HONDA	PILOT
56365	17-23	HONDA	RIDGELINE
56366	09-11	HONDA	PILOT
56366	17-23	HONDA	RIDGELINE
56367	17-22	SUBARU	IMPREZA
56368	12-16	SUBARU	IMPREZA
56369	17-21	JEEP	COMPASS
56370	17-22	HONDA	CR-V
56371	17-22	TOYOTA	PRIUS PRIME
56372	17-20	CHEVROLET	SONIC
56374	17-17	VOLKSWAGEN	GOLF R

Part #	Years	Make	Model
56374	12-15	VOLKSWAGEN	PASSAT
56375	18-18	CHEVROLET	EQUINOX
56375	18-18	GMC	TERRAIN
56376	17-22	KIA	NIRO
56377	17-22	MAZDA	CX-5
56378	11-17	HONDA	ODYSSEY
56379	17-19	INFINITI	QX30
56380	12-19	VOLKSWAGEN	BEETLE
56381	17-21	HYUNDAI	IONIQ
56382	18-23	HONDA	ODYSSEY
56383	18-20	VOLKSWAGEN	ATLAS
56384	18-22	TOYOTA	C-HR
56385	15-20	TOYOTA	YARIS
56386	08-16	VOLVO	XC70
56387	16-22	CHEVROLET	MALIBU
56388	16-18	VOLKSWAGEN	PASSAT
56389	18-20	BUICK	REGAL SPORTBACK
56389	18-20	BUICK	REGAL TOURX
56390	18-19	HYUNDAI	SONATA
56391	17-17	VOLKSWAGEN	GOLF ALLTRACK
56393	18-22	BUICK	ENCLAVE
56393	18-22	CHEVROLET	TRAVERSE
56394	18-22	BUICK	ENCLAVE
56394	18-22	CHEVROLET	TRAVERSE
56395	15-20	HONDA	FIT
56396	16-22	HONDA	CIVIC
56397	17-19	NISSAN	ROGUE SPORT
56398	08-10	VOLVO	V70
56399	17-22	CHRYSLER	PACIFICA
56399	20-22	CHRYSLER	VOYAGER
56400	14-19	NISSAN	VERSA
56401	18-20	NISSAN	PATHFINDER
56402	18-22	HONDA	ACCORD
56403	18-22	VOLKSWAGEN	TIGUAN
56404	13-17	AUDI	Q5
56404	14-17	AUDI	SQ5
56405	18-20	VOLKSWAGEN	GTI
56406	19-22	JEEP	CHEROKEE
56407	20-22	JEEP	GLADIATOR
56407	18-22	JEEP	WRANGLER
56408	14-18	KIA	FORTES
56409	18-21	HYUNDAI	KONA
56410	14-18	KIA	FORTE
56410	14-16	KIA	FORTE Koup
56412	18-20	MINI	OUTLANDER PHEV
56413	15-20	FORD	F-150
56416	19-22	TOYOTA	AVALON
56417	18-22	TOYOTA	CAMRY
56418	18-22	NISSAN	KICKS
56419	19-22	CHEVROLET	TRAX
56420	20-22	HYUNDAI	PALISADE
56420	22-22	HYUNDAI	SANTA CRUZ
56420	19-22	HYUNDAI	SANTA FE
56420	22-22	HYUNDAI	TUCSON
56420	22-23	KIA	CARNIVAL
56420	21-22	KIA	SORENTO
56420	20-22	KIA	TELLURIDE
56421	19-22	HONDA	PASSPORT
56421	16-22	HONDA	PILOT
56422	12-17	VOLKSWAGEN	TIGUAN
56423	08-08	MERCURY	VILLAGER
56423	08-03	NISSAN	FRONTIER
56423	08-02	NISSAN	QUEST
56425	06-07	NISSAN	MURANO
56426	14-21	JEEP	GRAND CHEROKEE
56426	22-22	JEEP	GRAND CHEROKEE WK
56427	19-21	CADILLAC	XT4
56429	18-22	CHEVROLET	EQUINOX
56429	18-22	GMC	TERRAIN
56430	13-21	LEXUS	ES300H
56430	13-18	LEXUS	ES350

Part #	Years	Make	Model
56431	19-22	FORD	RANGER
56432	19-19	FORD	ESCAPE
56434	19-22	TOYOTA	RAV4
56435	19-22	MAZDA	3
56436	19-22	FORD	EDGE
56437	19-22	FORD	EDGE
56438	01-02	TOYOTA	TUNDRA
56439	19-21	TOYOTA	PRIUS AWD-E
56440	16-22	VOLKSWAGEN	PASSAT
56442	07-08	HYUNDAI	ENTOURAGE
56442	19-21	HYUNDAI	TUCSON
56442	19-21	HYUNDAI	VELOSTER
56442	06-14	KIA	SEDONA
56442	21-22	KIA	SELTOS
56442	15-23	KIA	SOUL
56443	20-22	FORD	F-250 SUPER DUTY
56443	20-22	FORD	F-350 SUPER DUTY
56443	20-22	FORD	F-450 SUPER DUTY
56444	20-22	SUBARU	LEGACY
56445	20-22	NISSAN	ROGUE SPORT
56446	19-23	LINCOLN	NAUTILUS
56448	20-22	FORD	ESCAPE
56450	20-22	MAZDA	CX-30
56451	20-22	HYUNDAI	VENUE
56452	20-21	TOYOTA	HIGHLANDER
56453	20-22	LINCOLN	AVIATOR
56454	20-22	TOYOTA	COROLLA
56456	20-21	BUICK	ENCORE GX
56457	19-22	KIA	FORTE
56458	21-21	TOYOTA	SIENNA
56459	21-22	NISSAN	ROGUE
56460	21-21	TOYOTA	VENZA
56461	20-22	HYUNDAI	SONATA
56462	21-22	FORD	BRONCO SPORT
56464	21-21	VOLKSWAGEN	ATLAS
56464	20-21	VOLKSWAGEN	ATLAS CROSS SPORT
56465	21-22	FORD	F-150
56466	21-22	HYUNDAI	PALISADE
56466	22-22	HYUNDAI	SANTA CRUZ
56466	21-22	KIA	TELLURIDE
56467	22-22	MINI	OUTLANDER
56468	21-22	FORD	BRONCO
56469	21-22	KIA	K5
56470	21-22	HYUNDAI	ELANTRA
56471	21-22	FORD	BRONCO
56472	22-22	JEEP	COMPASS
56473	22-22	JEEP	GRAND CHEROKEE
56473	21-22	JEEP	GRAND CHEROKEE L
56474	22-22	KIA	SORENTO
56474	23-23	KIA	SPORTAGE
56477	22-22	FORD	MAVERICK
56478	14-22	RAM	PROMASTER 1500
56478	14-22	RAM	PROMASTER 2500
56478	14-22	RAM	PROMASTER 3500
56479	22-22	TOYOTA	COROLLA CROSS
56480	20-22	TOYOTA	HIGHLANDER
56510	04-12	CHEVROLET	COLORADO
56510	04-12	GMC	CANYON
56510	06-06	ISUZU	I-280
56510	07-08	ISUZU	I-290
56510	06-06	ISUZU	I-350
56510	07-08	ISUZU	I-370
56513	08-12	TOYOTA	HILUX
56513	03-08	TOYOTA	T100
56513	05-15	TOYOTA	TACOMA
56594	10-17	CHEVROLET	EQUINOX
56594	10-17	GMC	TERRAIN
56673	04-07	FORD	FREESTAR
56673	04-07	MERCURY	MONTEREY



# LIMITED LIFETIME WARRANTY

CURT provides limited lifetime warranty coverage against defects in factory workmanship and materials for CURT products ("Products") sold by factory authorized dealers for use by retail (end use) consumers. This Limited Warranty is provided only to the original Product consumer, and applies only to the original installation. This Limited Warranty is not transferrable and does not extend or apply to anyone else. For consumers in the U.S.: this Limited Warranty gives you specific legal rights; you also may have other rights, which vary from state to state.

This Limited Warranty is the sole and exclusive warranty provided by CURT, and all other warranties and conditions are excluded and disclaimed. **UNDER THE LAW OF CERTAIN STATES, THERE MAY BE NO IMPLIED CONDITIONS OR WARRANTIES FROM CURT APPLICABLE TO YOUR PRODUCT, AND ALL IMPLIED CONDITIONS OR WARRANTIES (INCLUDING ANY WARRANTY OF MERCHANTABILITY OR FITNESS FOR A PARTICULAR PURPOSE) ARE EXCLUDED AND DISCLAIMED WHERE ALLOWED BY LAW.** If implied warranties are imposed under any applicable state law, all such implied warranties are limited to the duration of the applicable provisions of this Limited Warranty. For consumers in the U.S.: some states do not allow limitations on how long an implied warranty lasts, so the above limitation may not apply to you.

## COVERED PRODUCTS AND LIMITATIONS

CURT provides the following Limited Warranty coverage:

Product	Workmanship & Materials	Components & Parts	Finishings & Coatings
Hitches	Lifetime	1-year	1-year
Brake controllers	Lifetime	1-year	1-year
Electrical and wiring	1-year	1-year	1-year
Other accessories	Lifetime	1-year	1-year

Each of the warranty coverage periods runs from the date of purchase of the Product (proof of purchase is required) and applies only to warranted defects that first occur and are reported to CURT within the applicable warranty period. CURT retains the right to determine to its reasonable satisfaction whether any claimed defect is covered by this Limited Warranty.

Certain items are excluded from Limited Warranty coverage by CURT, and this **Limited Warranty coverage does not apply to:**

- Wear and tear from normal use, including damage from road debris
- Improper product selection, application, installation or maintenance
- Modifications, including the attachment of other hardware or components
- Misuse, abuse, overloading, improper trailering or hauling, accident
- Corrosion or damage due to environmental conditions

## REMEDIES UNDER THIS LIMITED WARRANTY

If a defect covered by this warranty occurs, CURT will repair or replace the Product, or refund the purchase price, in its sole discretion. This "repair, replacement or refund" remedy is the **sole and exclusive remedy** under this Limited Warranty. CURT has **no responsibility or liability for any incidental or consequential damages**, such as loss of use of vehicles or trailers, towing charges, storage charges, labor and service charges for removing or reinstalling products, loss of or damage to personal property, or interest or finance charges, all of which are specifically **excluded and disclaimed** from this Limited Warranty. For consumers in the U.S.: some states do not allow the exclusion or limitation of incidental or consequential damages, so the above limitation or exclusion may not apply to you.

## RESPONSIBILITY OF PURCHASER

The Purchaser must have proof of purchase to obtain service under this Limited Warranty. Contact CURT for a Returned Goods Authorization (RGA) and return instructions; CURT will not accept Products unless an RGA has been issued. The Purchaser must deliver the Product to CURT or an authorized CURT dealer along with the RGA number and proof of purchase.

The CURT Limited Warranty policy in effect on the date you purchased your Product determines the applicable warranty coverage, and subsequent or prior CURT warranties are not applicable to your Product. The terms of this Limited Warranty cannot be changed or modified, except by a written agreement signed by an officer of CURT. CURT reserves the right to improve its products through changes in design or materials without being obligated to the owners of the Products of the same or similar models.

Contact information:  
**CURT Headquarters**  
6208 Industrial Drive  
Eau Claire, WI 54701  
877.287.8634



# TRUST THE TOWING EXPERTS.

CURT products are thoroughly tested and proven safe to give your customers confidence for the road ahead. That is why we continue to manufacture our custom-fit trailer hitches in America and why we maintain dedicated testing and engineering teams for continuous improvement.

Our goal isn't just to produce a stronger hitch or a more dependable wiring harness. We want to give our consumers the means to enjoy their lifestyle. We want to give hardworking contractors a solid foundation to grow their business, diehard sportsmen a shot at that next big adventure and ordinary families an unforgettable vacation.

Whether they're towing 30,000 pounds or packing up for a weekend getaway, CURT offers your customers the freedom to pursue their passion and the peace of mind to enjoy every mile of it.



**TO SEE OUR WARRANTY,  
VISIT [CURTMFG.COM](http://CURTMFG.COM)**



## CONNECT WITH US



**PHONE**  
877.287.8634



**WEB**  
CURTMFG.COM



**SOCIAL MEDIA**  
@CURTMFG / #CURT

## LOCATIONS

### HEADQUARTERS

6208 INDUSTRIAL DRIVE  
EAU CLAIRE, WI 54701

### ATLANTA

110 NORTHPOINT PARKWAY  
SUITE 200  
ACWORTH, GA 30102

### DALLAS

3535 N HOUSTON SCHOOL ROAD  
SUITE 400  
LANCASTER, TX 75134

### EDMONTON

UNIT #2  
12642 184TH STREET NW  
EDMONTON, ALBERTA T5V 1T4

### SEATTLE

6546 20TH STREET EAST  
FIFE, WA 98424

### SOUTH BEND

408 SOUTH BYRKIT AVENUE  
MISHAWAKA, IN 46544

### TORONTO

317 RUTHERFORD ROAD SOUTH  
UNIT A  
BRAMPTON, ON L6W 3R5